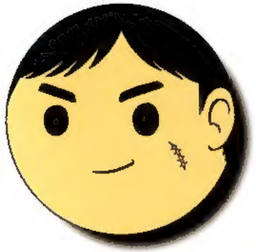

著者近影

なんか最近、大人になりきれない大人が多くはびこってるとか言って、問題になってるようだけど、でもそれってしょうがないんじゃないの？だって大人にならなくたって、食っていけるんだから。昔の貧しいころの日本じゃ、二十歳そこそこで、さっさと大人になってなきゃ食っていけなかったから。みんなしかたなく大人になったんじゃないかと思うんですよ。貧しかったころ、貧しい人たちが寄り集まって、隣近所、助け合って生きてきた世代ＶＳ隣は何をする人ぞ、ひとりで適当にやっても生きていけます世代。水と油。分かり合えるわけがない。日本が本当にやばくなったら、みんな大人にならざるを得なくなるだろうし。なれなかったら日本と言う国が本気でダメになるんだろうね。そうなったらどうしようかな。……そうなったら、そんトキまた考えればいっか。

ASPECT COMIX

砂ぼうず

4

うすね正俊

AC ASPECT COMIX

砂ぼうず

4

うすね正俊

アスペクトコミックス

9784757203372

1920979006201

ISBN4-7572-0337-3

C0979 ¥620E

定価 本体620円 +税

アスペクト

COMICS LINE UP

うすね正俊の作品

砂ぼうず 1～4巻

ASPECT COMIX

著者近影

なんか最近、大人になりきれない大人が多くはびこってるとか言って、問題になってるようだけど、でもそれってしょうがないんじゃないの？だって大人にならなくたって、食っていけるんだから。昔の貧しいころの日本じゃ、二十歳そこそこで、さっさと大人になってなきゃ食っていけなかったから。みんなしかたなく大人になったんじゃないかと思うんですよ。貧しかったころ、貧しい人たちが寄り集まって、隣近所、助け合って生きてきた世代ＶＳ隣は何をする人ぞ、ひとりで適当にやっても生きていけます世代。水と油。分かり合えるわけがない。日本が本当にやばくなったら、みんな大人にならざるを得なくなるだろうし。なれなかったら日本と言う国が本気でダメになるんだろうね。そうなったらどうしようかな。……そうなったら、そんトキまた考えればいっか。

ASPECT COMIX

石川ぼうず

4

うすね正俊

AC ASPECT COMIX

石川ぼうず

4

うすね正俊

アスペクトコミックス

WINCHESTER MODEL 1897 SHOTGUN(アメリカ)	
全長	985mm
銃身長	500mm
重量	3300g
口径	2 1/4 in (12GAUGE)
作動方式	ポンプアクション
ライフリング	—

AC
ASPECT
COMIX

銃器図鑑

4

うすね正俊

アスペクト
コミックス

ASPECT COMIX

石川ゴウ子

うすね正俊

VOL.19 — 003
VOL.20 — 035
VOL.21 — 067
VOL.22 — 099
VOL.23 — 131
VOL.24 — 163

SUNABO-ZU GUN COLLECTION 4 — 195

SUNABO-ZU CONTENTS

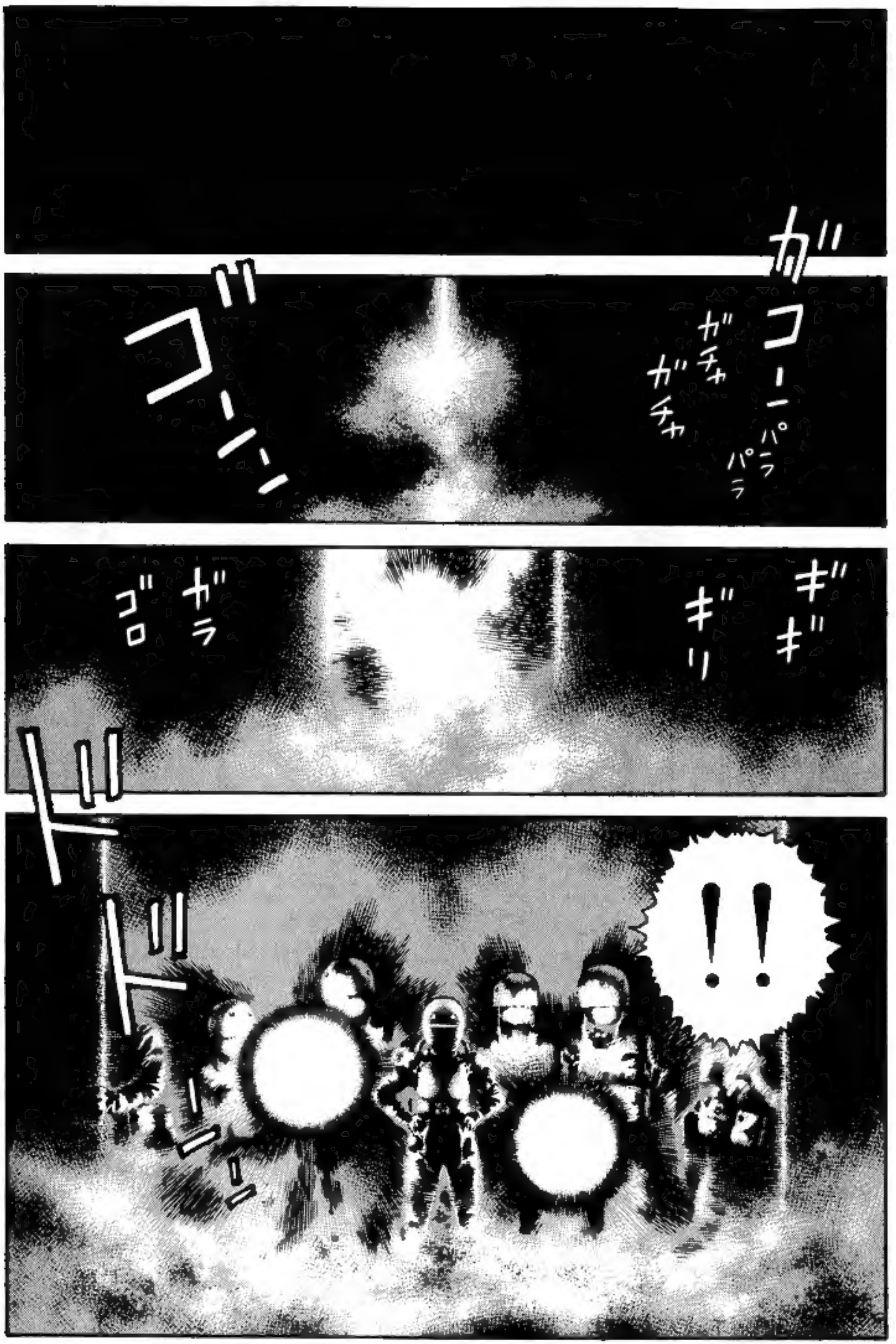
ガ
コーパラパラ
ガチャガチャ
ゴーン
ギギギリ
ガラゴロ
!!

AND THEY WEREN'T EVEN BURIED IN THE SAND.

SERIOUSLY! I CAN'T BELIEVE THINGS HAVE BEEN SITTING HERE IN PERFECT CONDITION FOR HUNDREDS OF YEARS.

D... DUDE!

I WONDER IF THAT BRAT WILL BE GLAD TO GET INTO SOMETHING LIKE THIS.

THIS PLACE MUST HAVE BEEN BUILT WITH THE INTENT TO PRESERVE THINGS.

FROM THE STRUCTURE OF THIS SKELETON CITY, IT LOOKS LIKE IT WAS BUILT IN THE DARK AGES.

SO MANY...

WHAT IS IT?

...HM?

SECURE THE SCENE UNTIL THE EXPERTS COME!

NOBODY TOUCHES ANYTHING!

UFUFU, BOSS'S GONNA BE HAPPY ABOUT IT.

WHAT IS THIS?

WHAT?

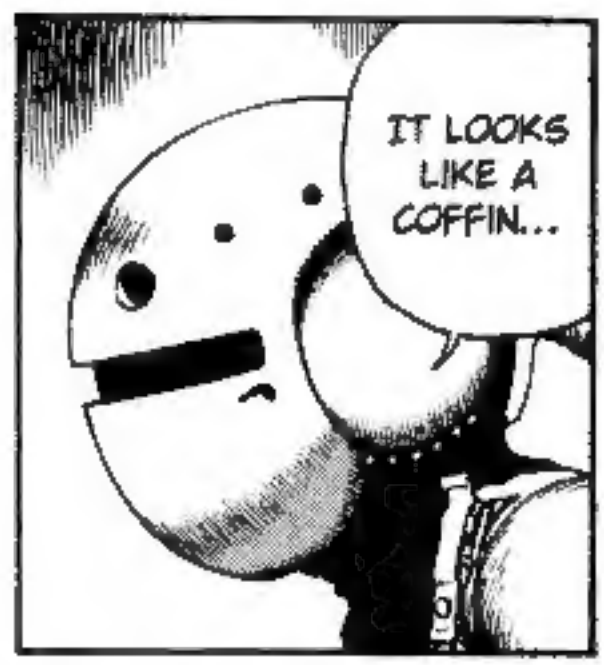

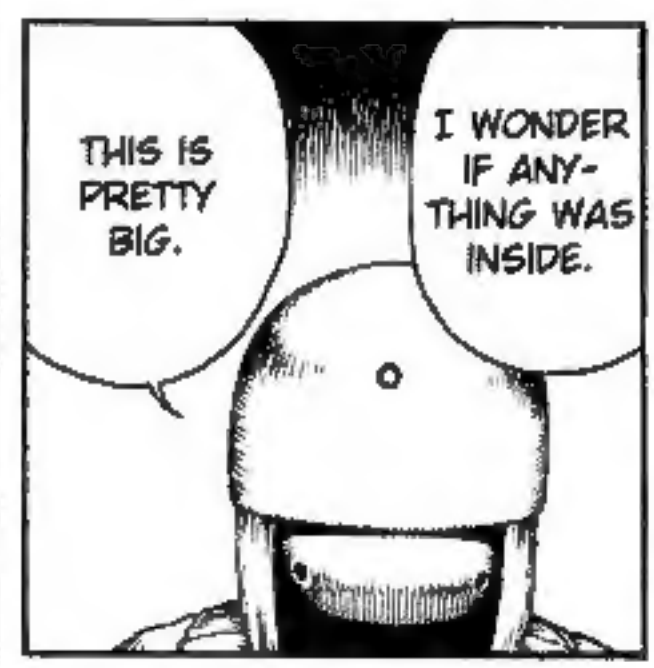

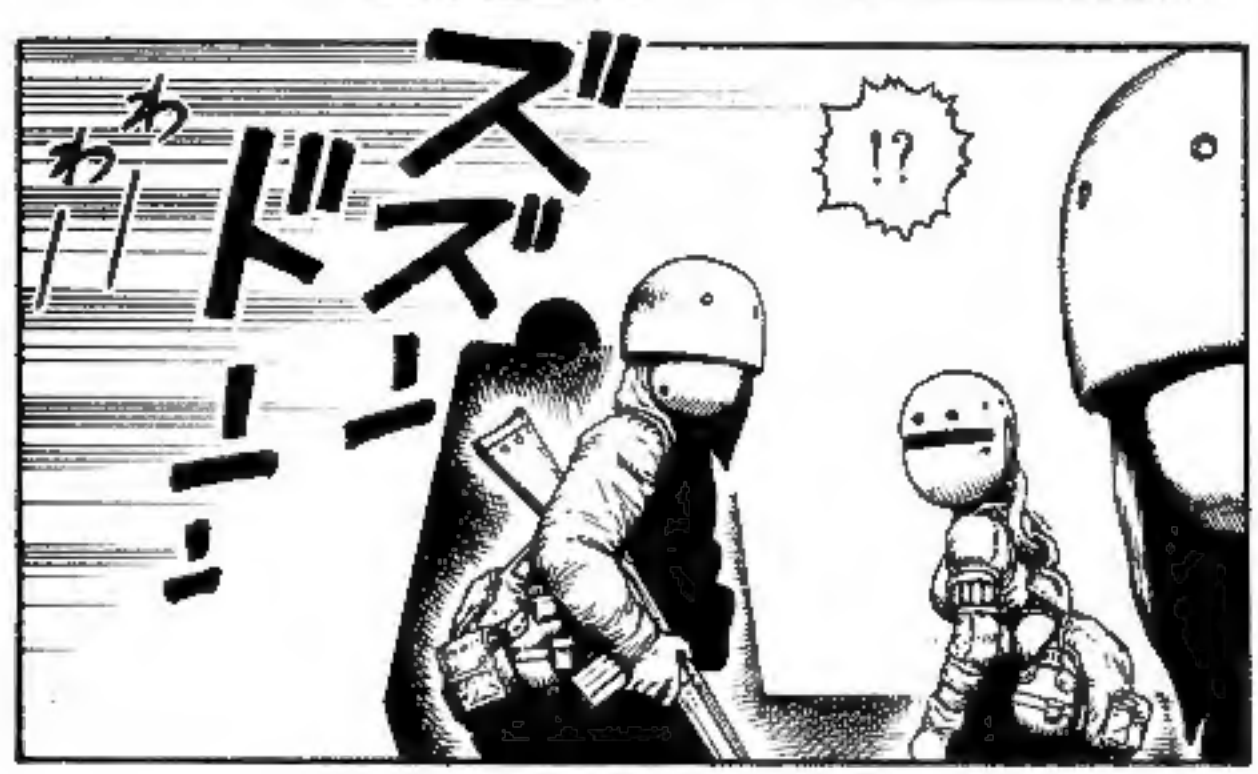

WHAT'S GOING ON?!

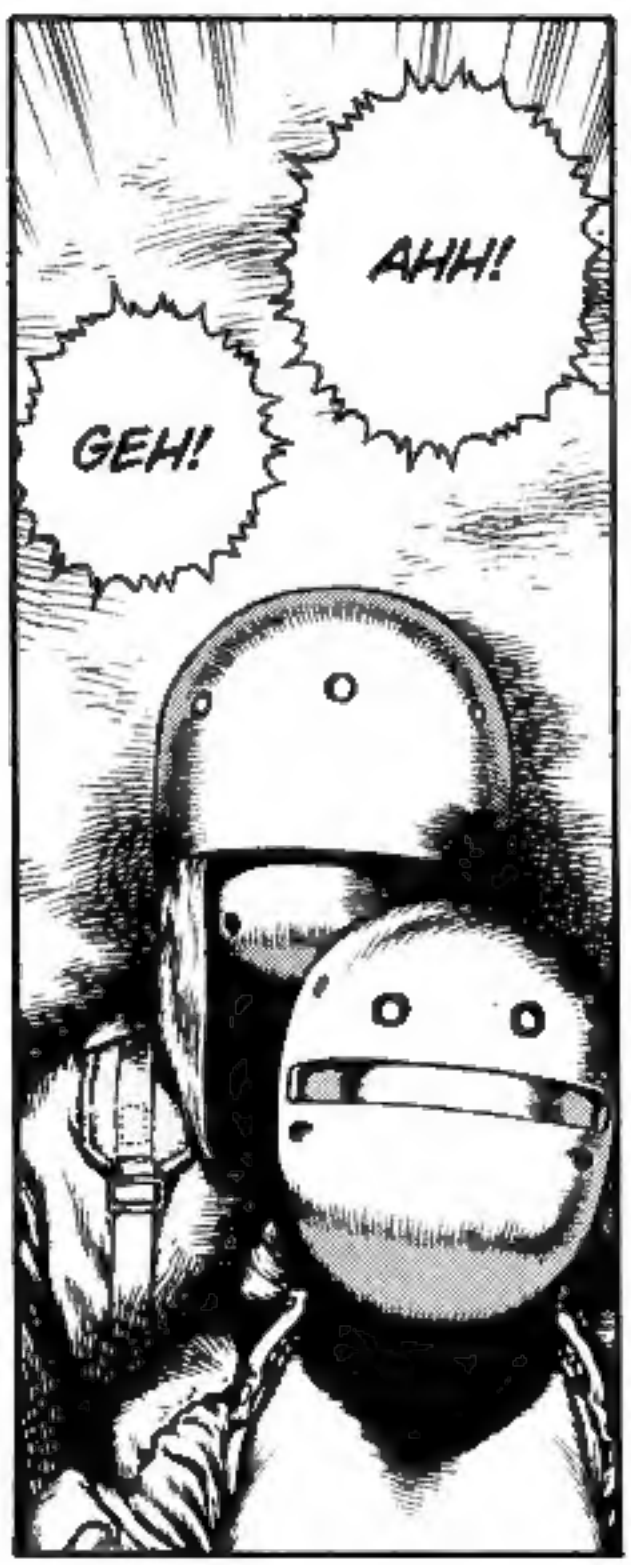

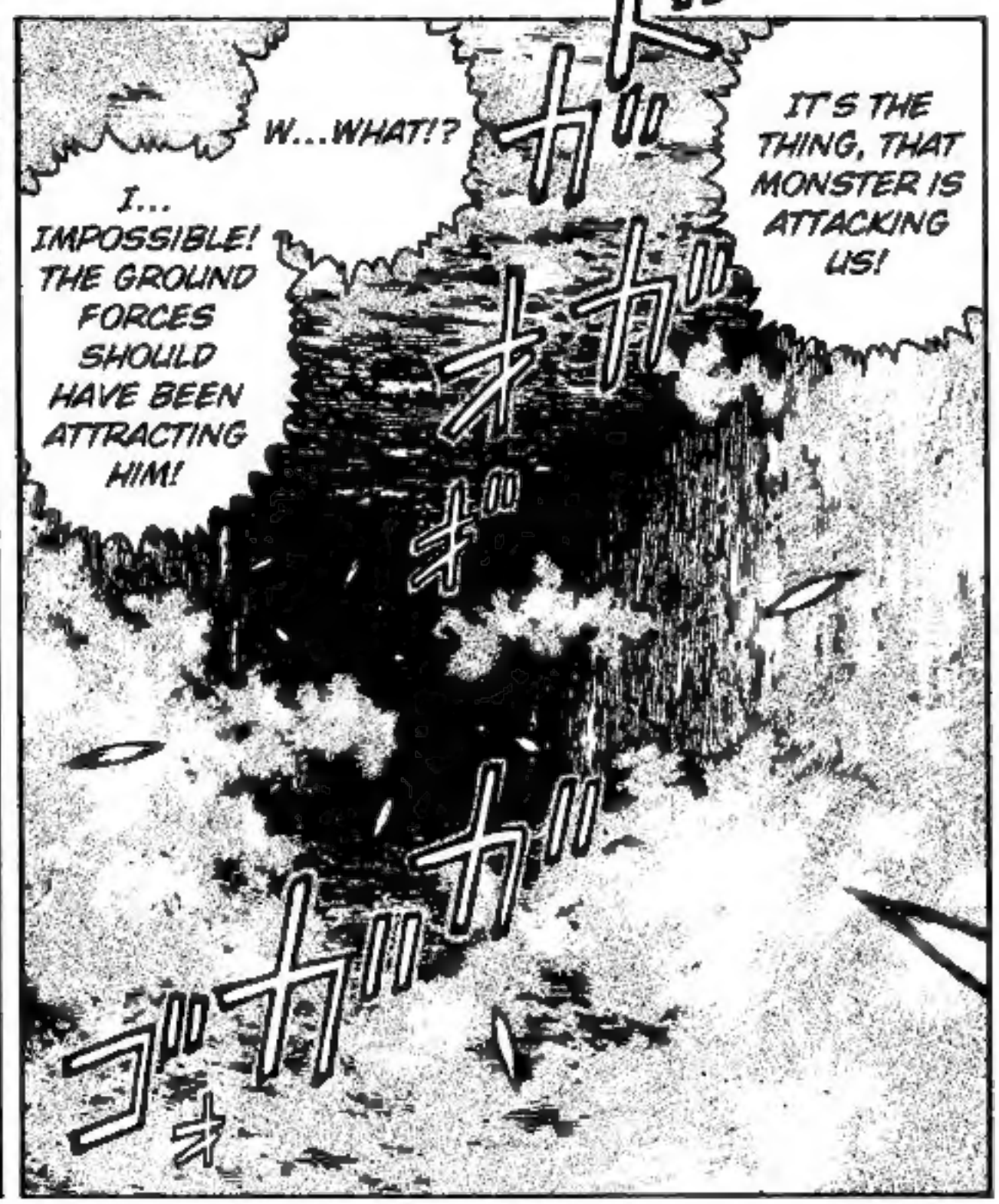

ゴォォォォガバ
WHY IS THE GUARD DOWN HERE?
IT LOOKS LIKE A BUCKET WITH HOLES IN IT!
WHAT THE HELL HAPPENED TO IT?

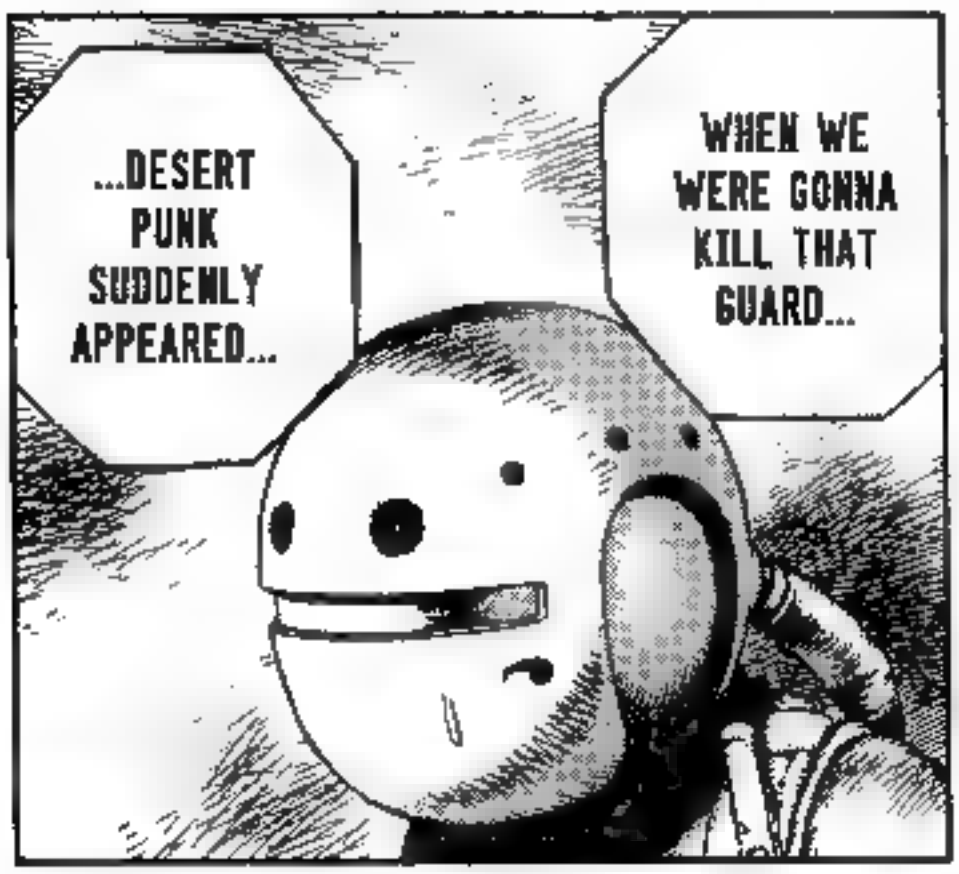

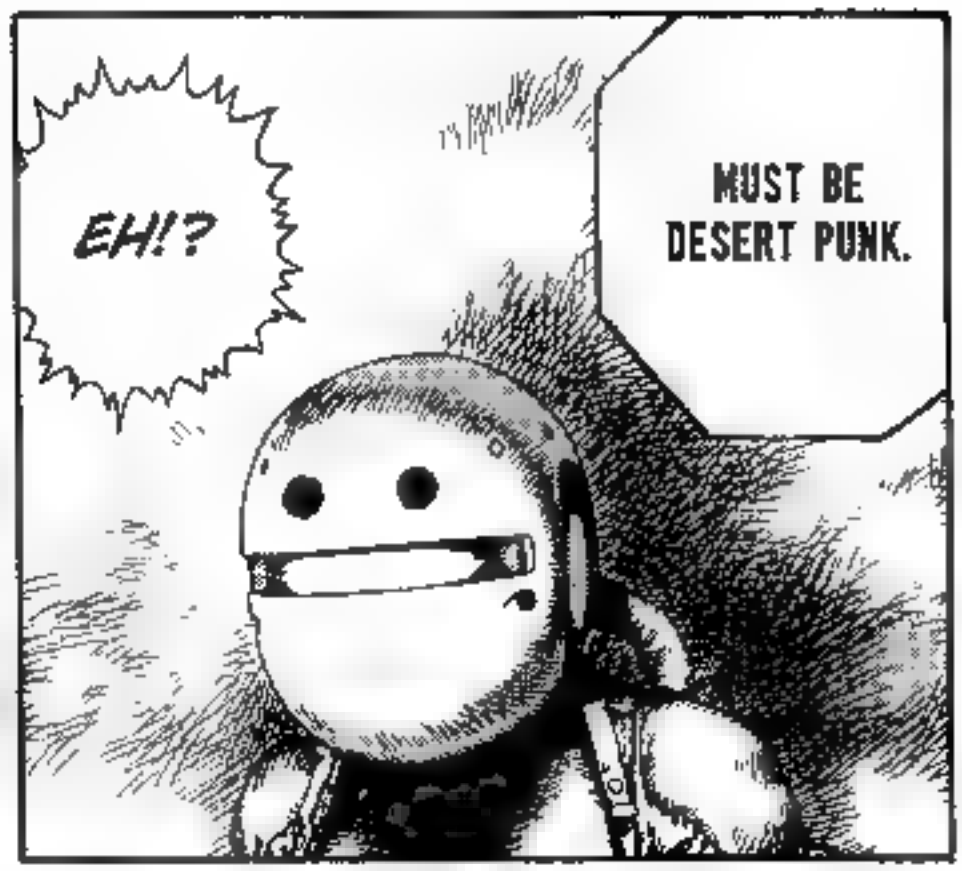

HE PUSHED THAT GUARD INTO THE UNDERGROUND.

B...BASTARD...

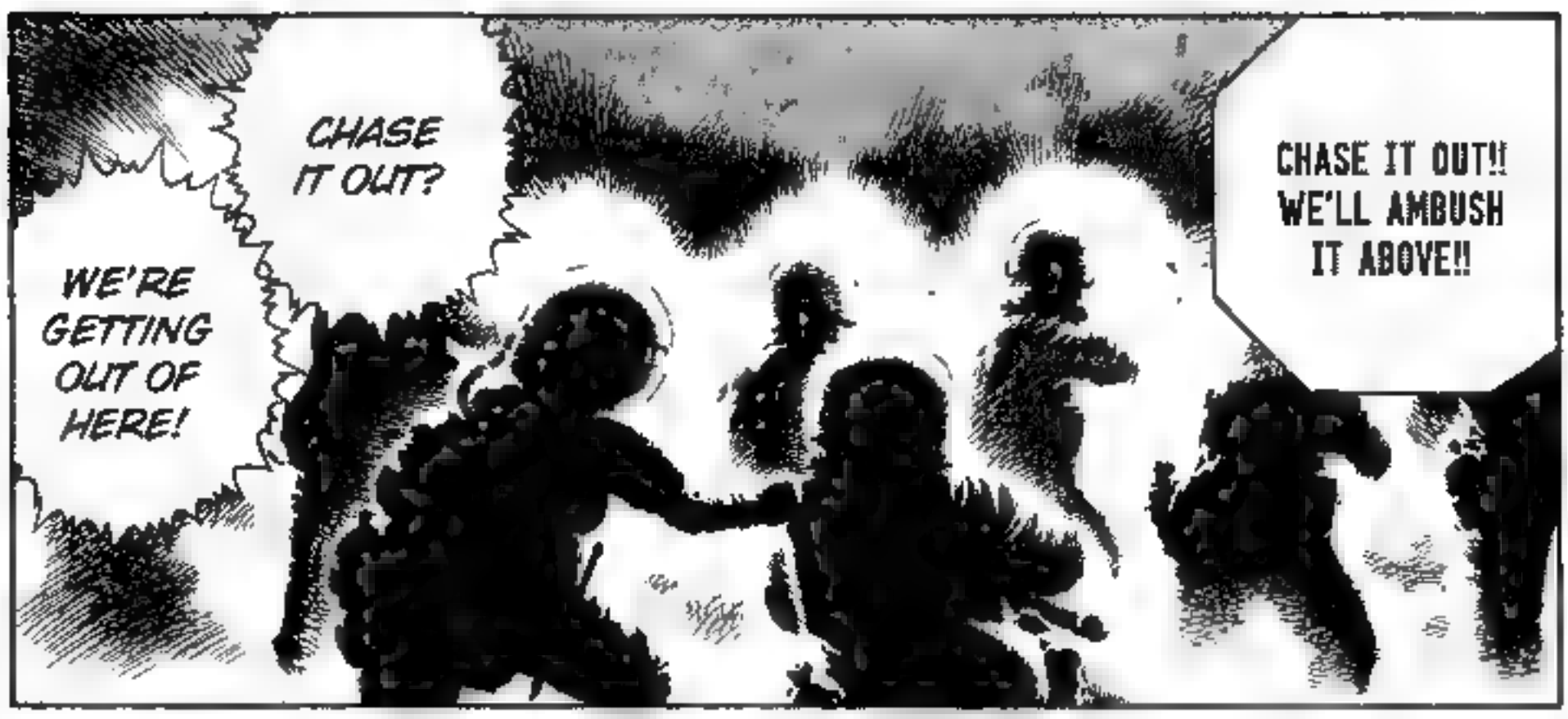
WE'RE GETTING OUT OF HERE!
CHASE IT OUT?
CHASE IT OUT!! WE'LL AMBUSH IT ABOVE!!

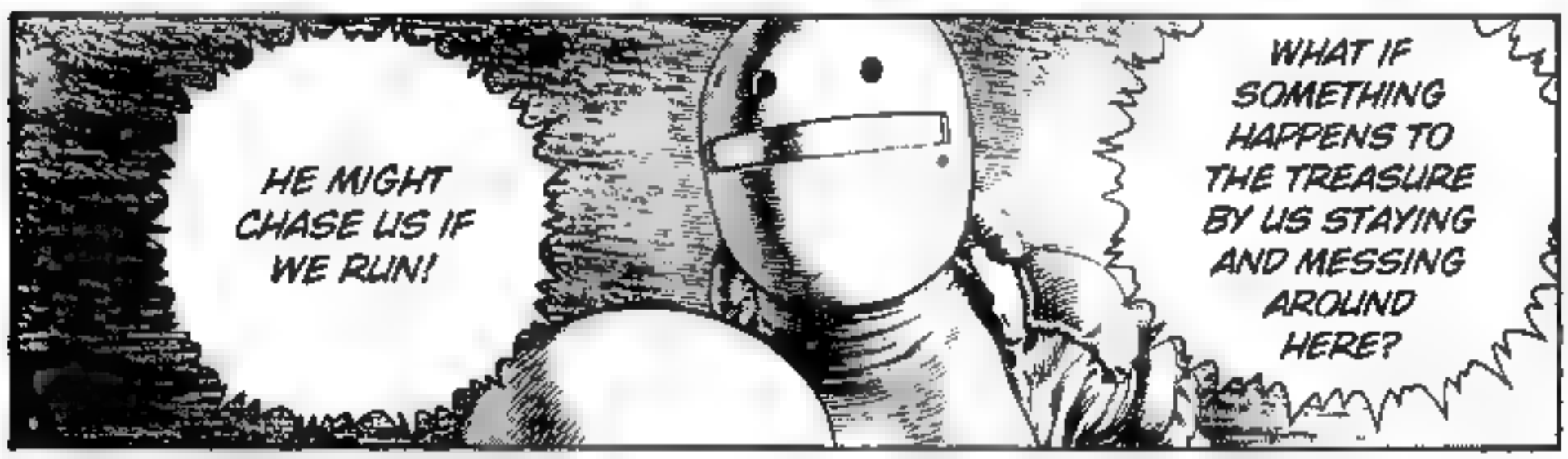
HE MIGHT CHASE US IF WE RUN!
WHAT IF SOMETHING HAPPENS TO THE TREASURE BY US STAYING AND MESSING AROUND HERE?

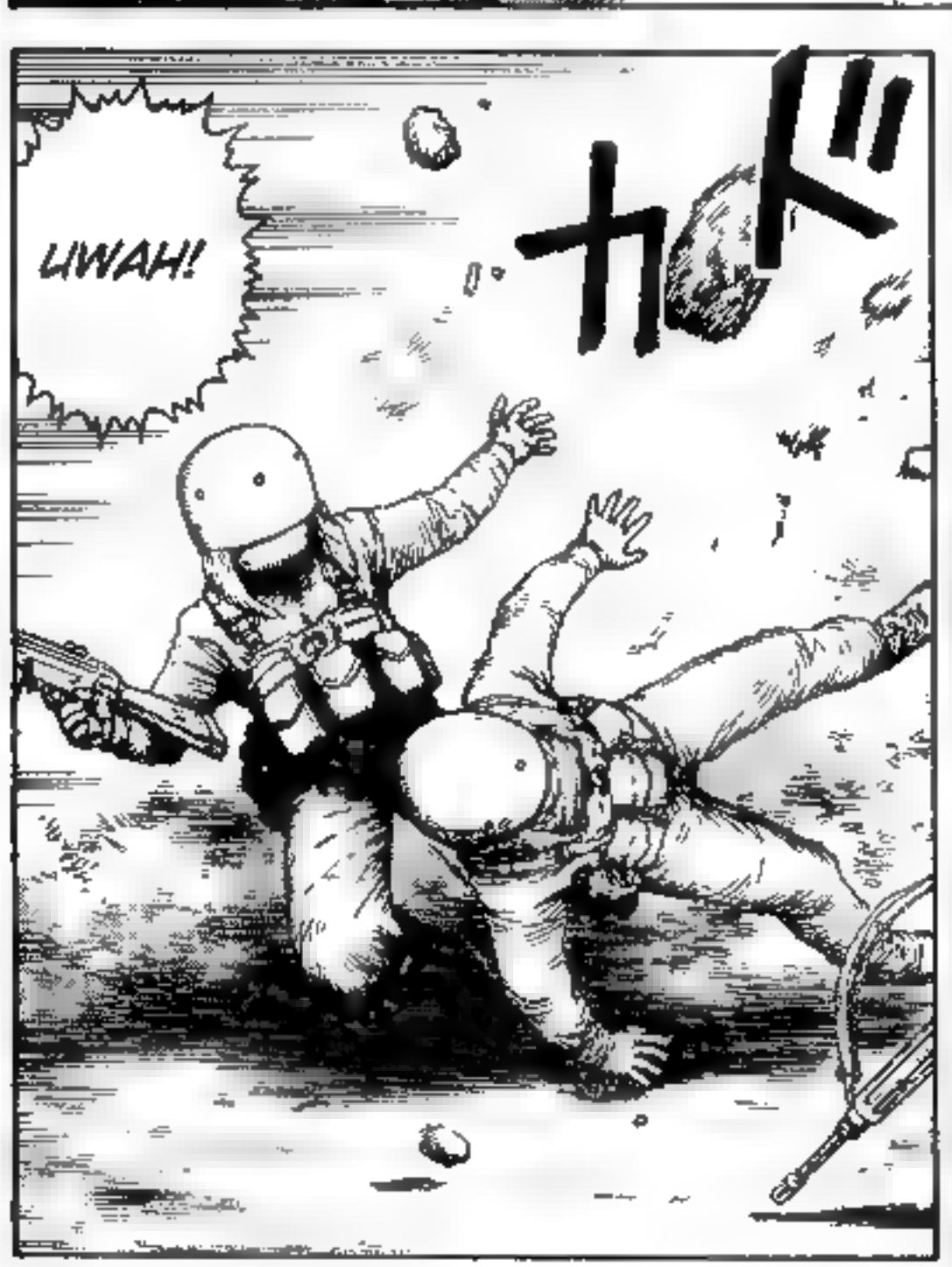
UWAH!
thk!!

ONCE YOU GET ABOVE, PREPARE THE SMOKE SCREEN!
EVACUATE! EVACUATION ORDER!

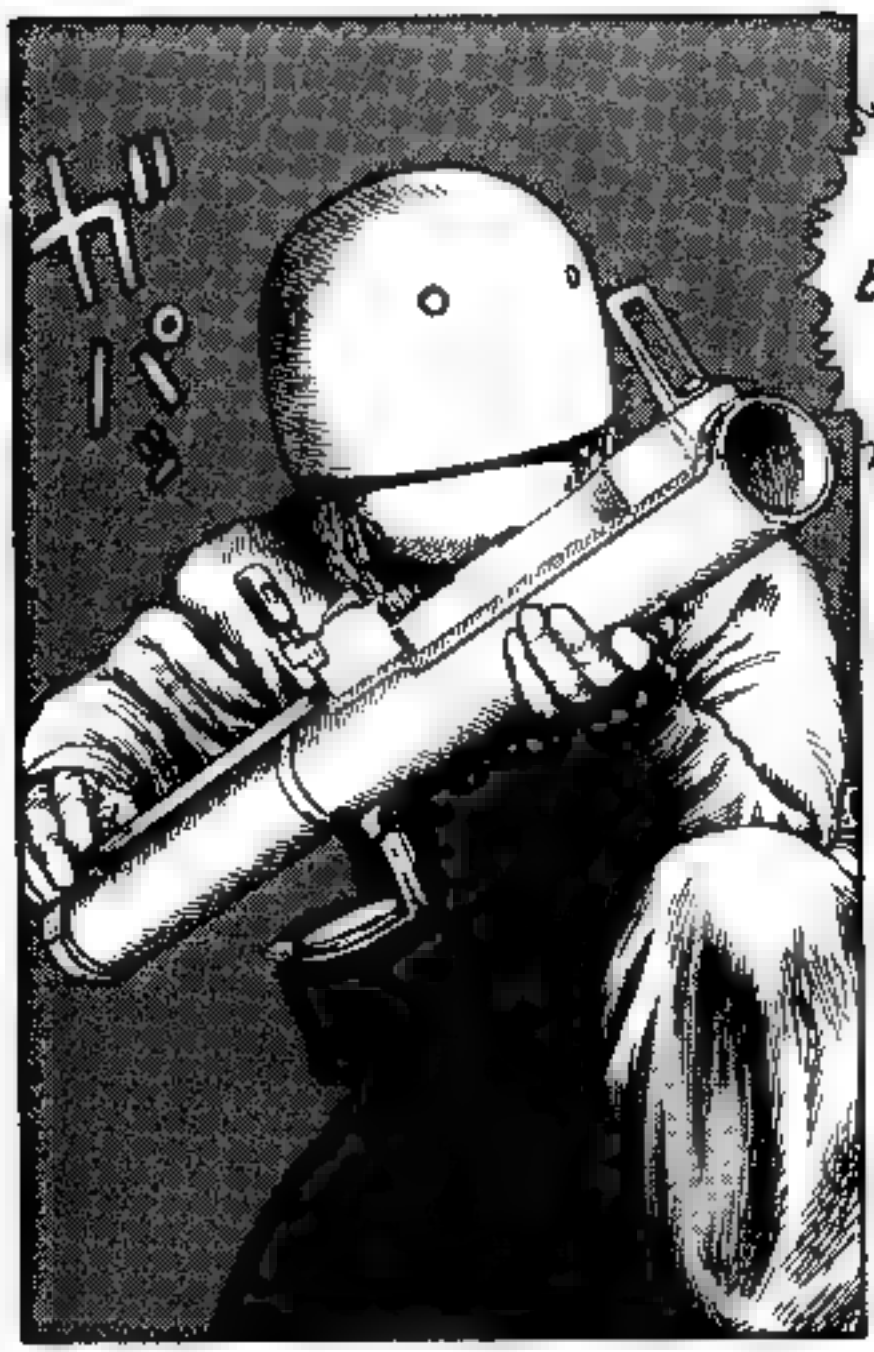

BASTARD!!

THE TUNNEL WILL COLLAPSE!
DON'T SHOOT ROCKETS!

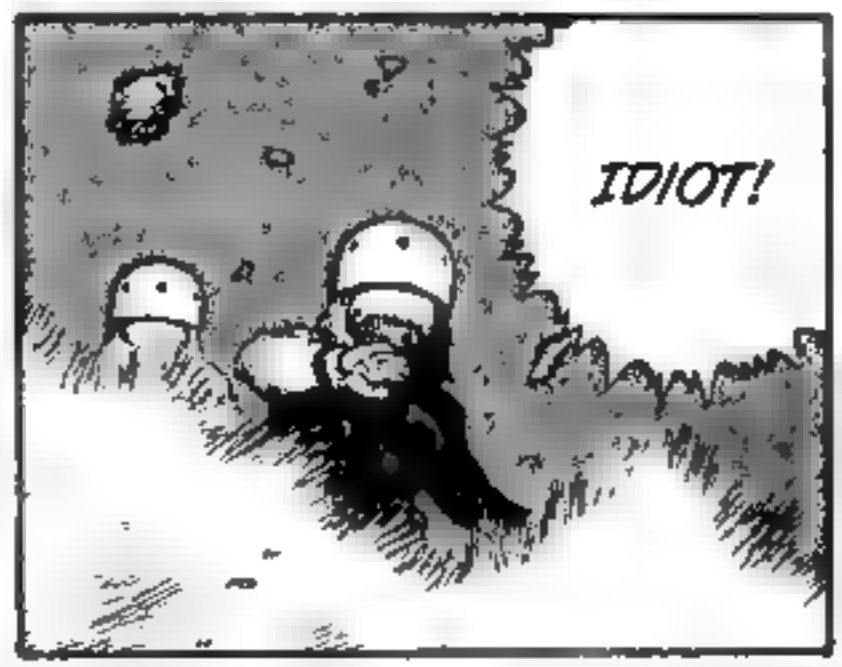
IDIOT!

GYIIYA-HHHH!
UUWA-HHHH!
RUN!!
ガ
バゴ
ガガ

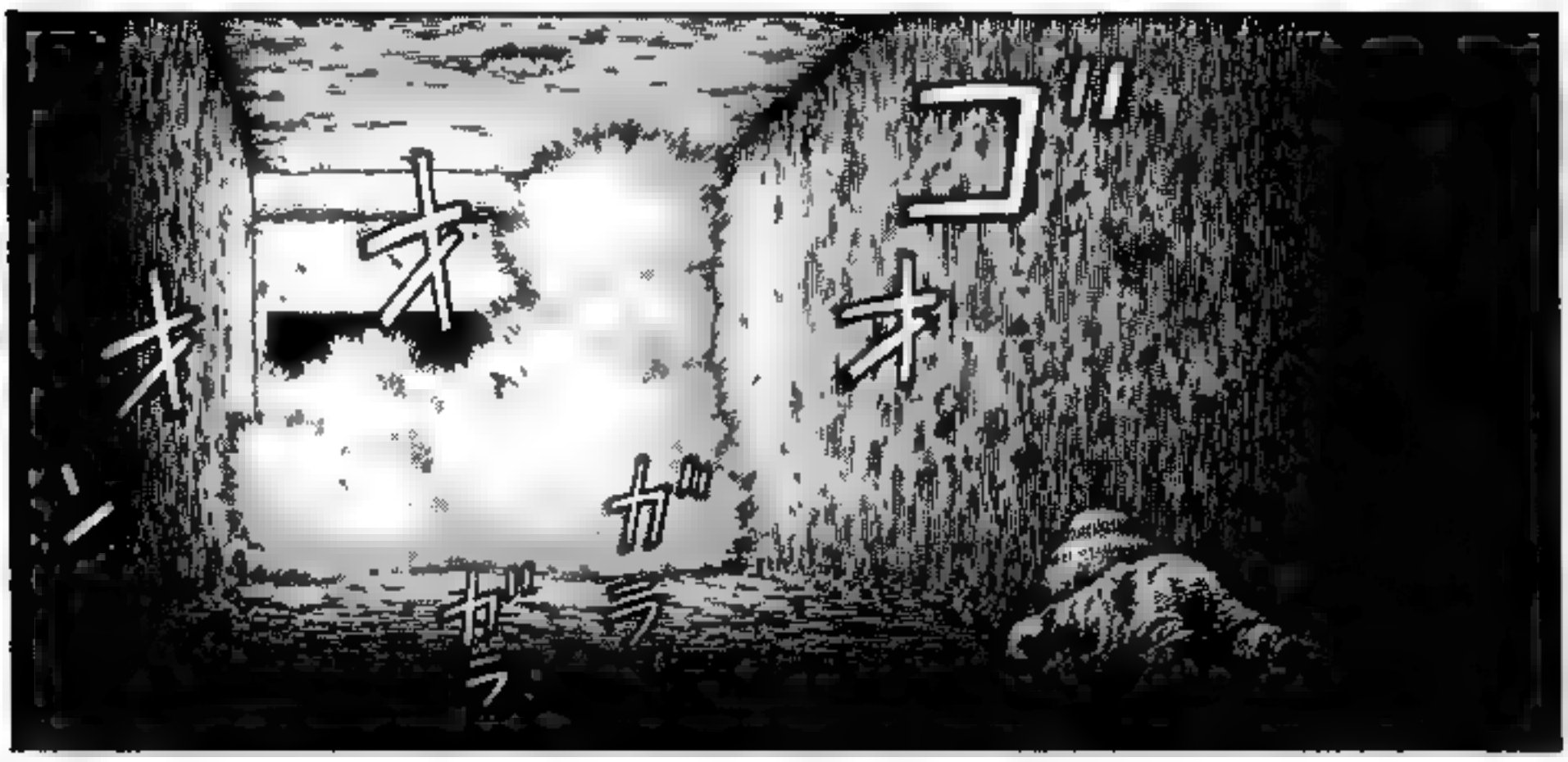
ゴォォ
ガラ
ガラ

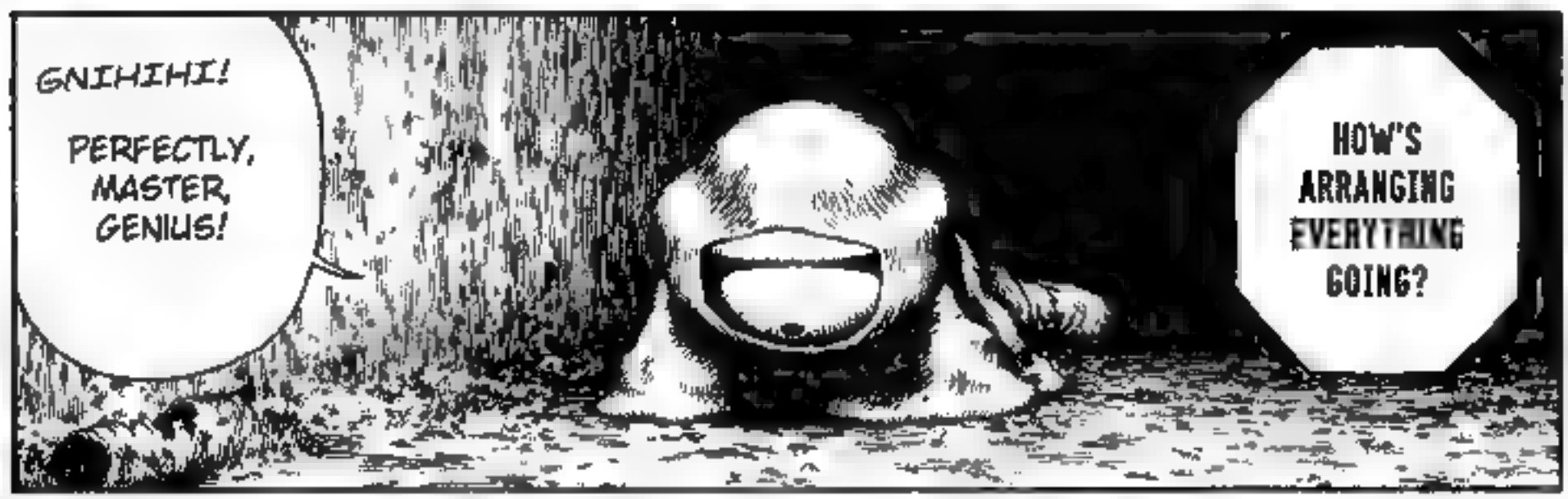
GNIHIHI!
PERFECTLY, MASTER, GENIUS!
HOW'S ARRANGING EVERYTHING GOING?

HNN!?

...OKAY, GET OUT THERE AND DON'T GET BURIED ALIVE.
YES, SIR.
PI
ゴソ

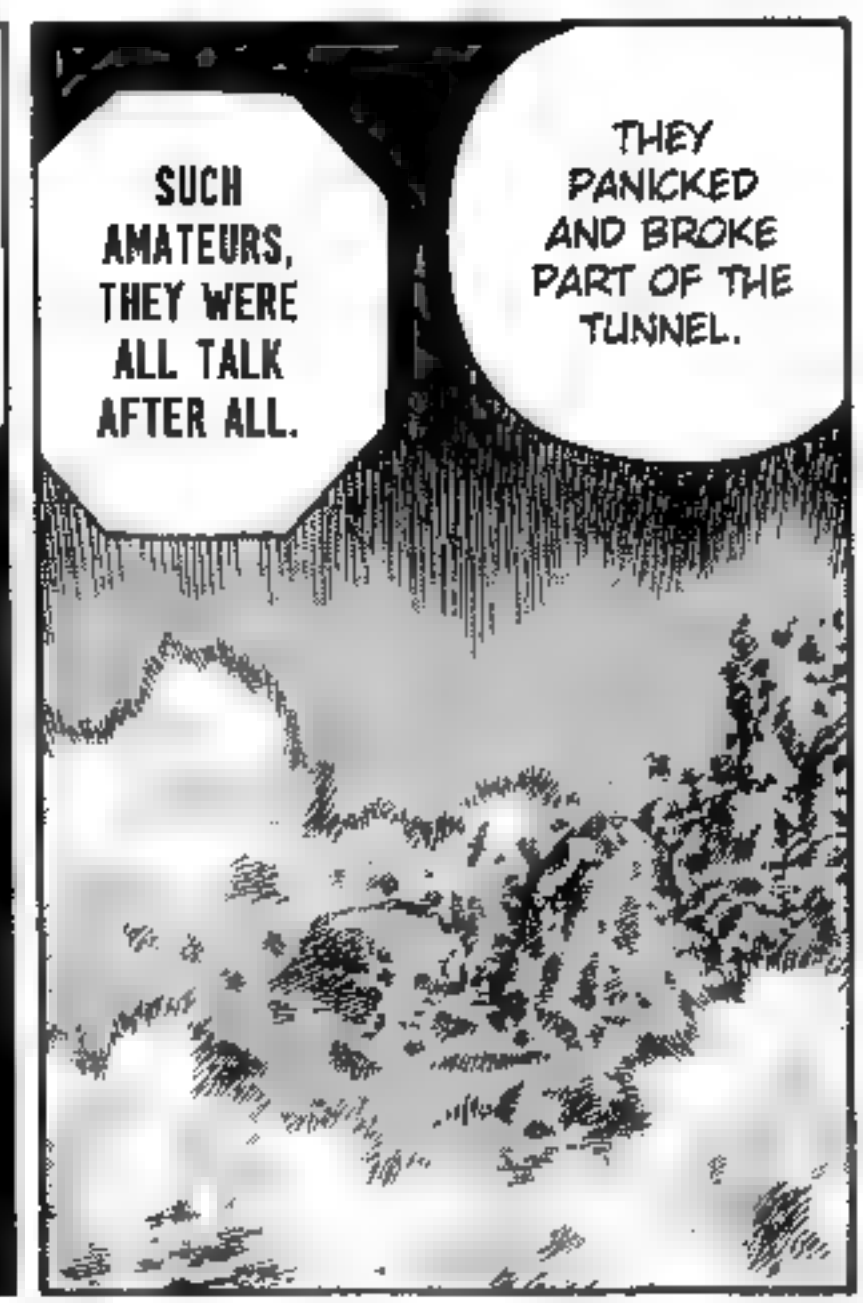
SUCH AMATEURS, THEY WERE ALL TALK AFTER ALL.
THEY PANICKED AND BROKE PART OF THE TUNNEL.

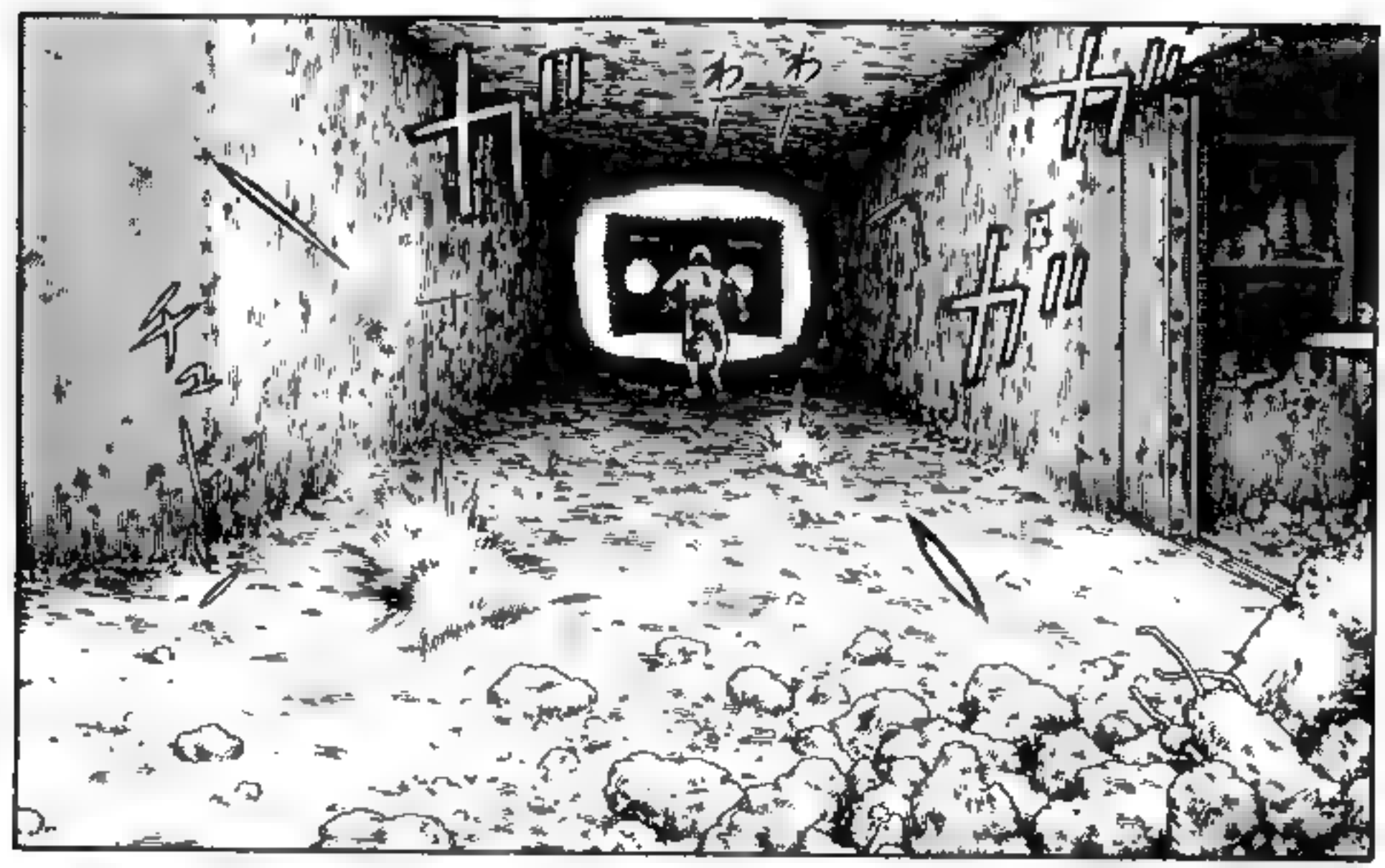

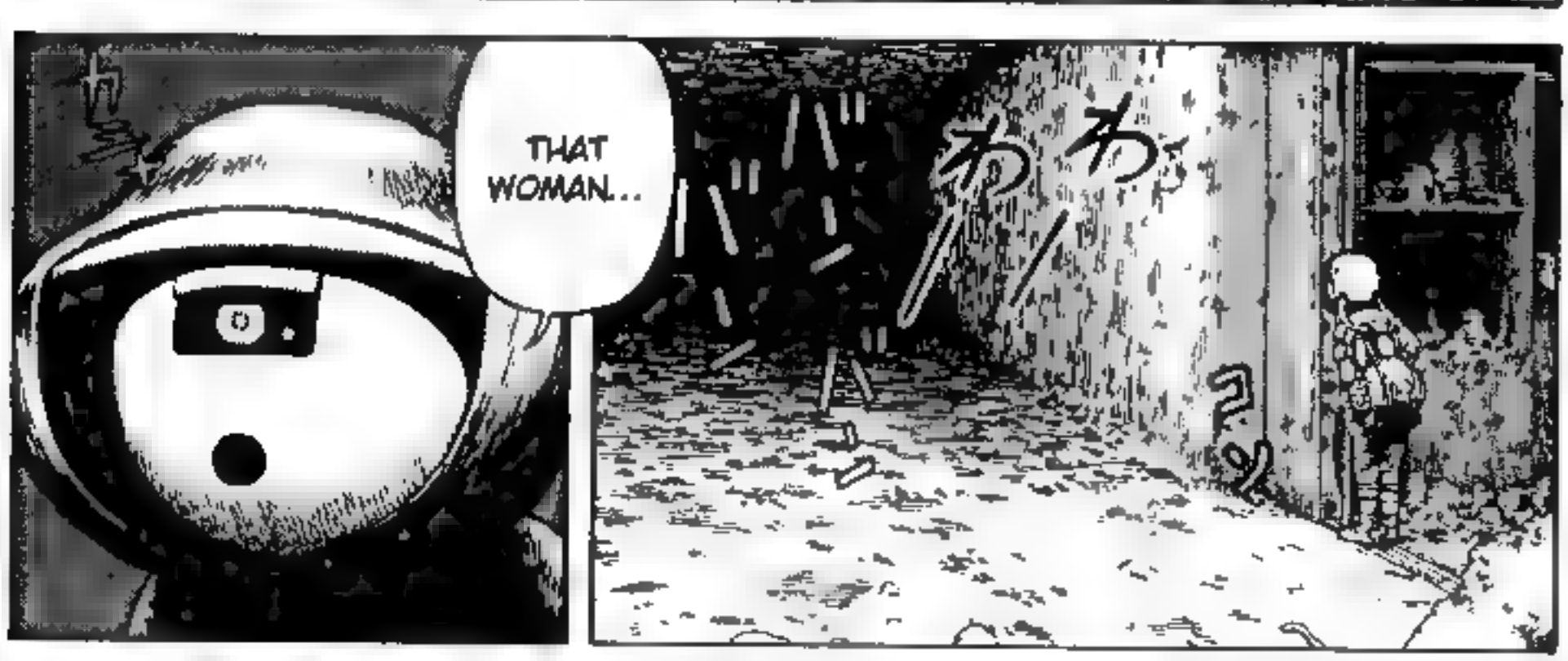
THAT WOMAN...

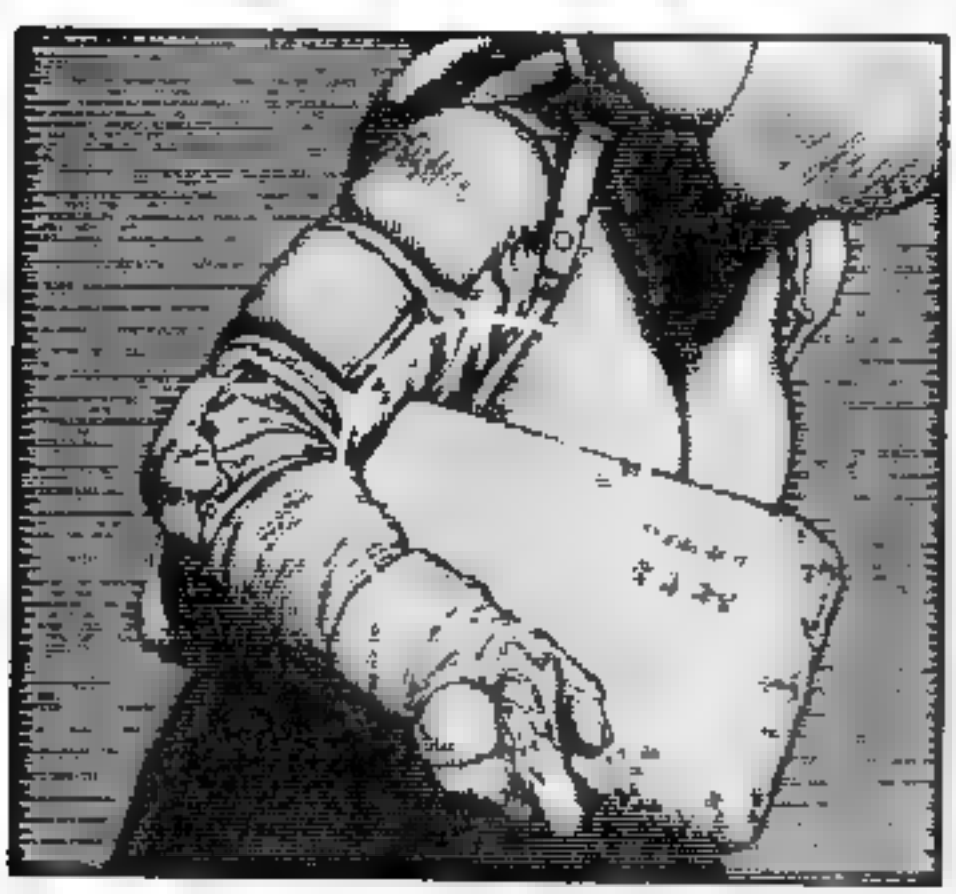

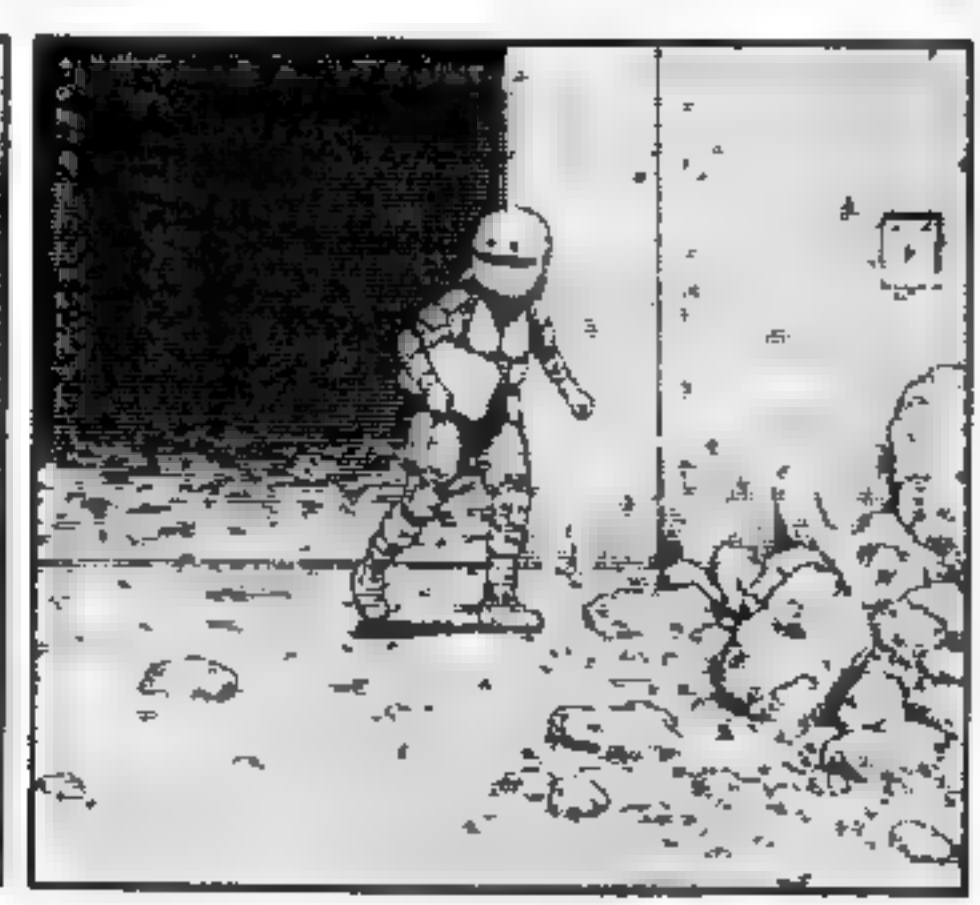

BITCH!

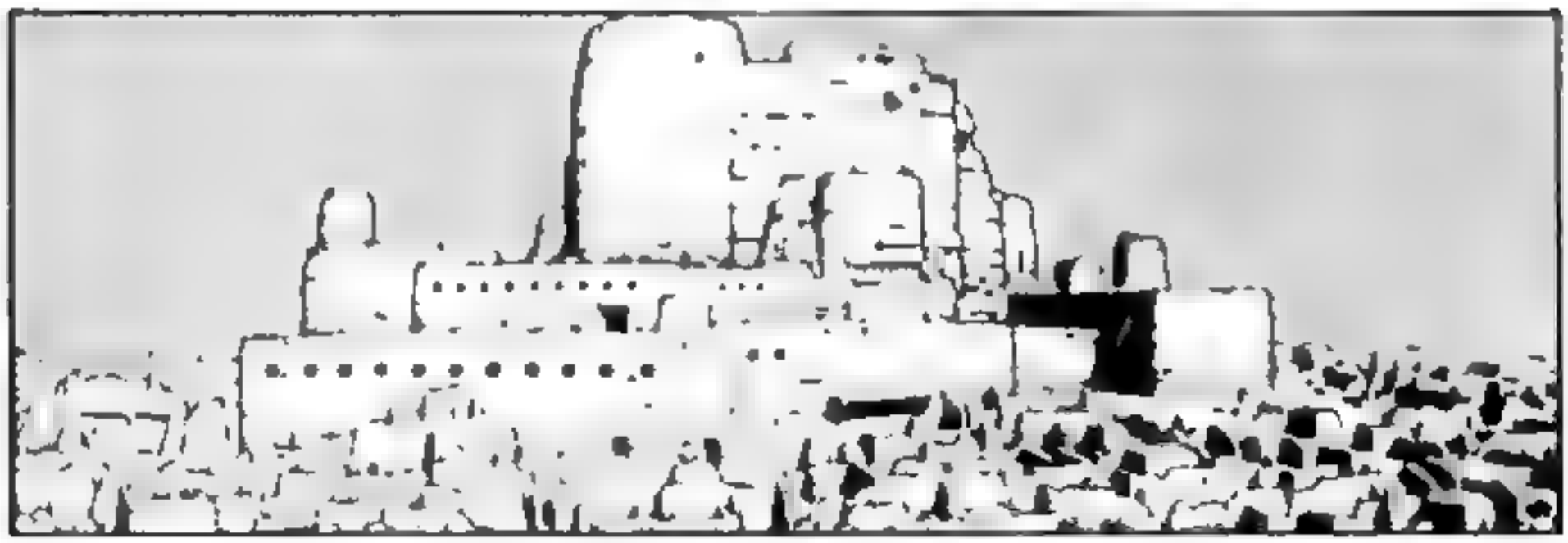

IT'S COMING OUT!

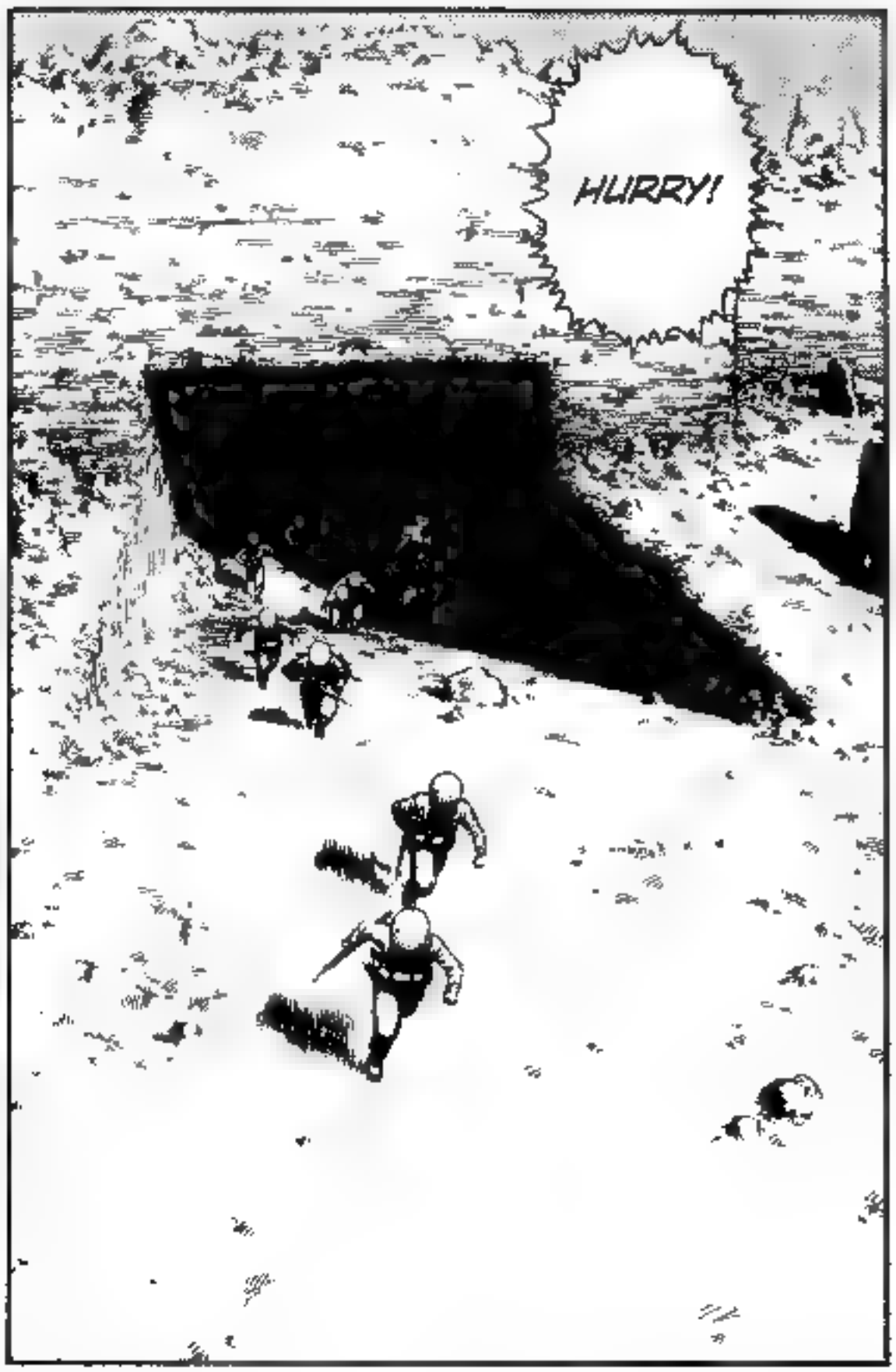
HURRY!

IT'S HERE!

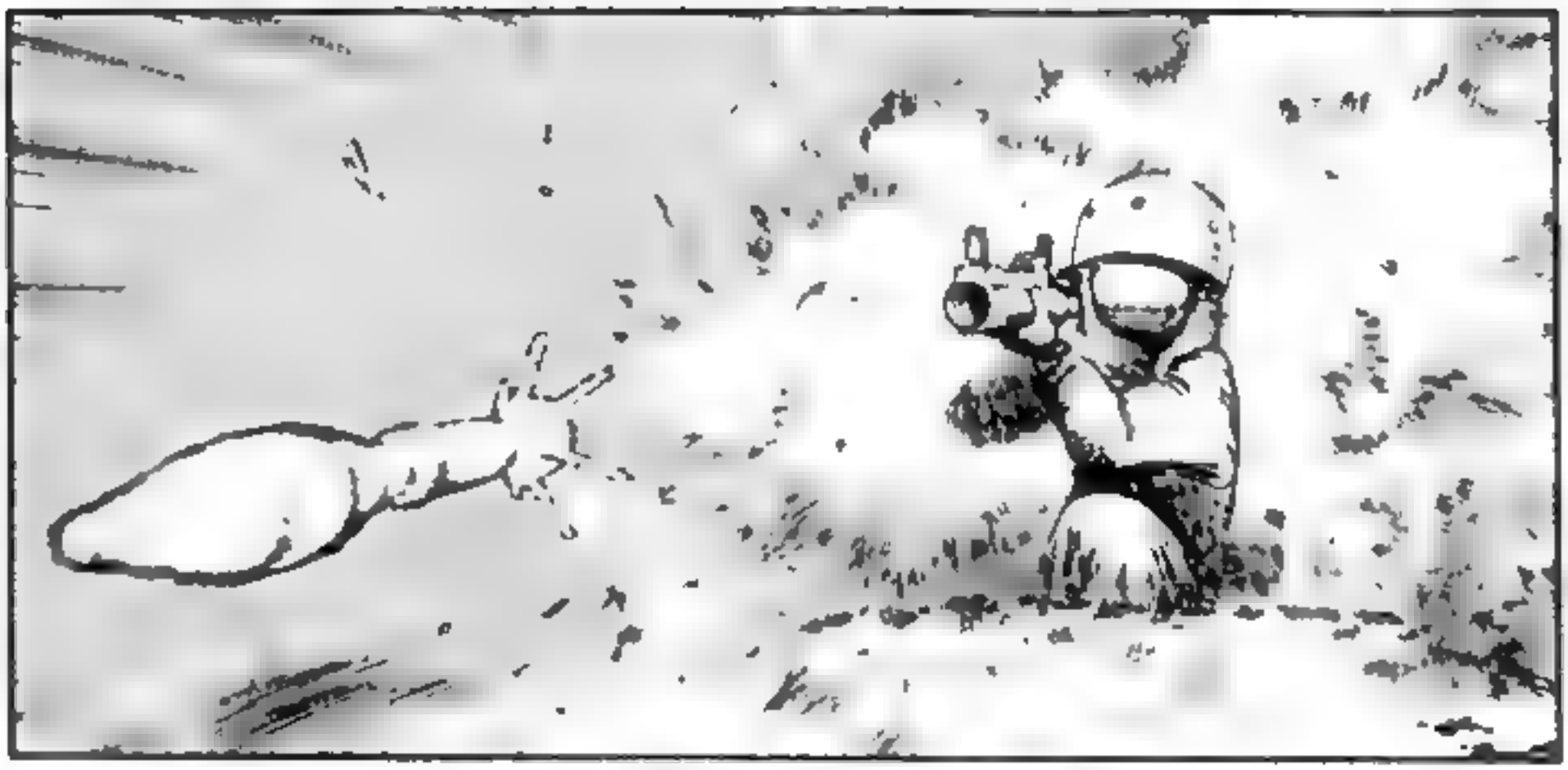

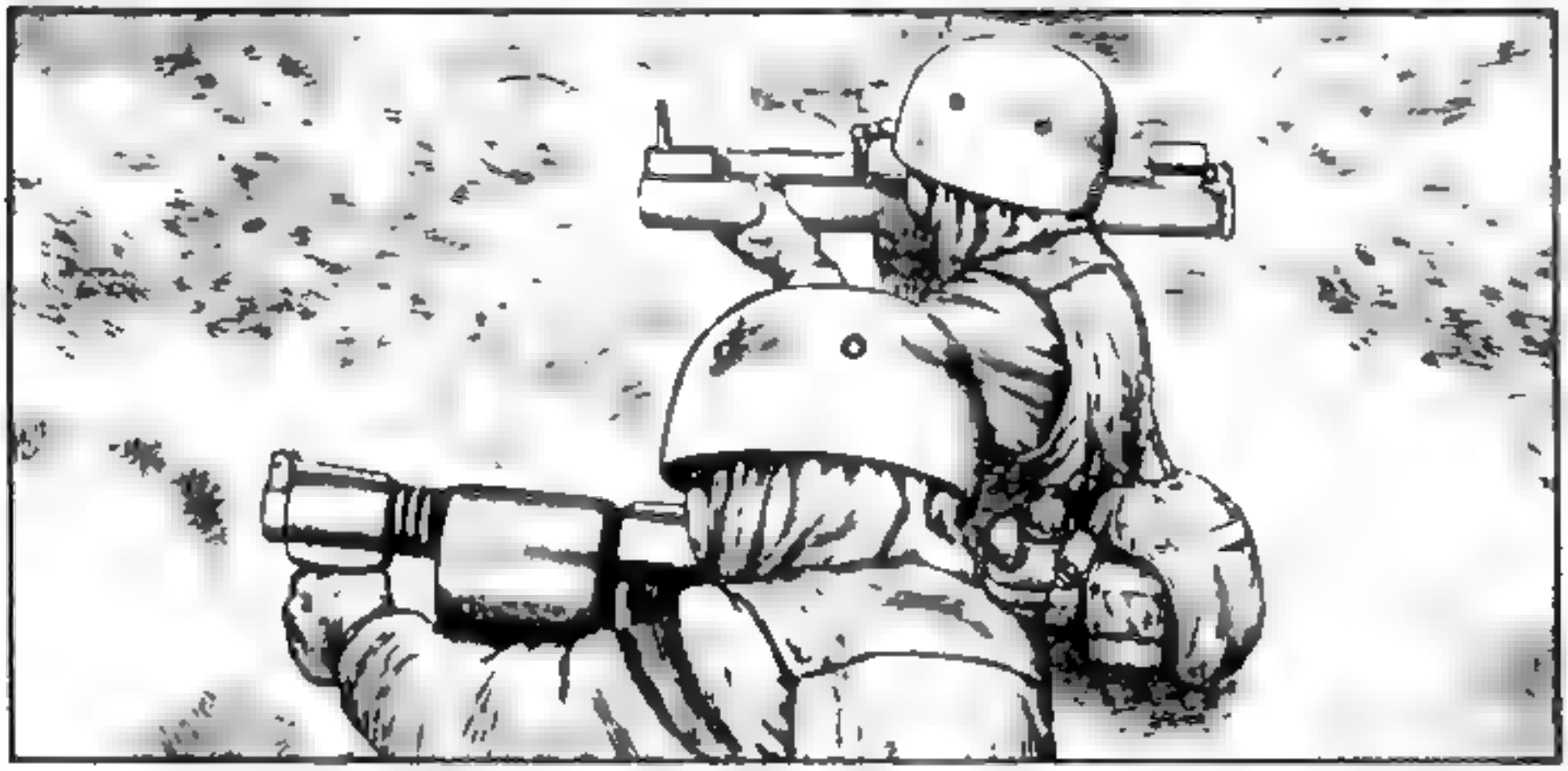

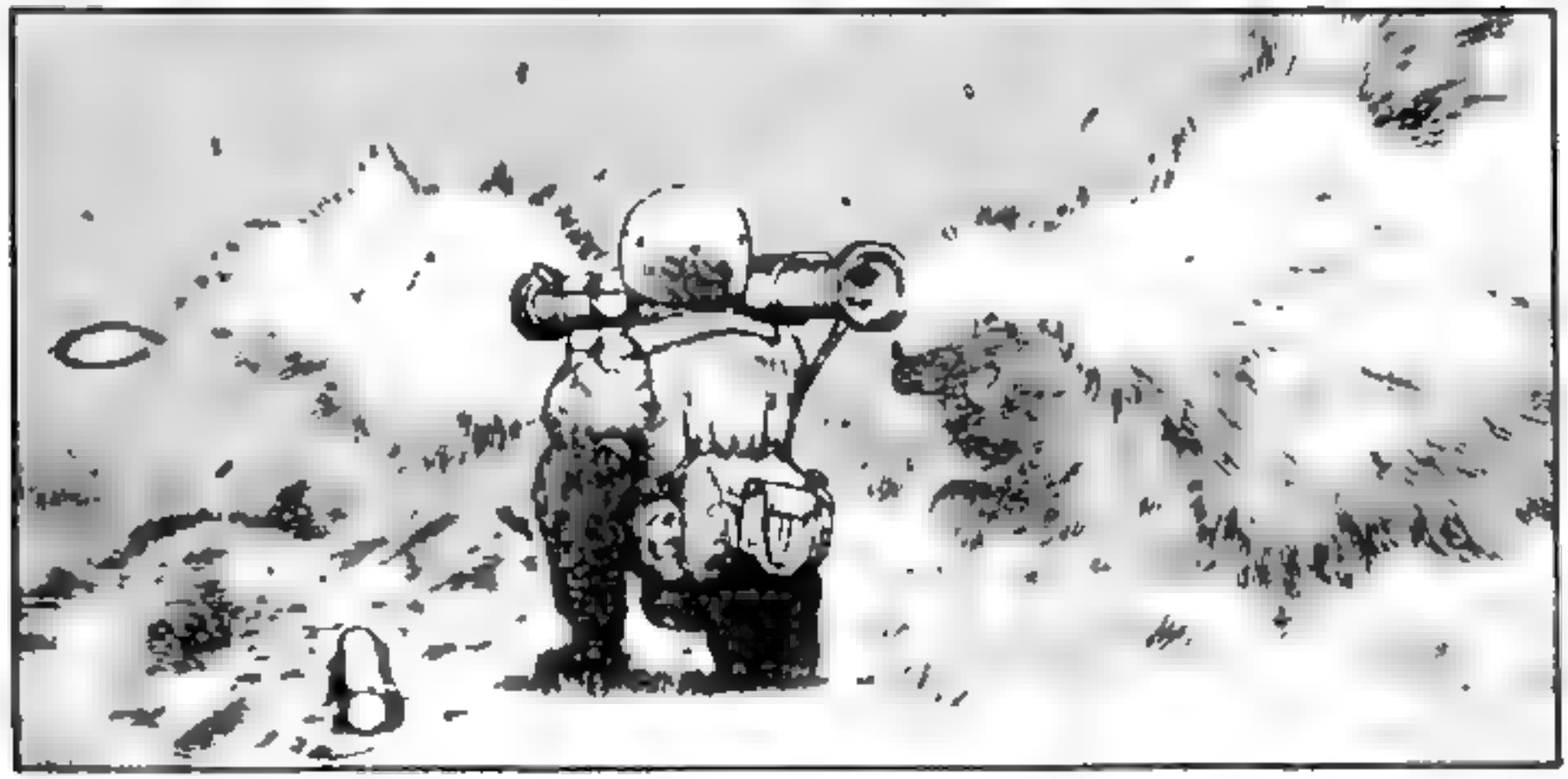

KILL HIM! HE'LL DIVE INTO ANOTHER HOLE!
ドーン
ズーン
ドーン
BRAVO! WE CRUSHED THE ENTRANCE TO THE UNDER-GROUND!

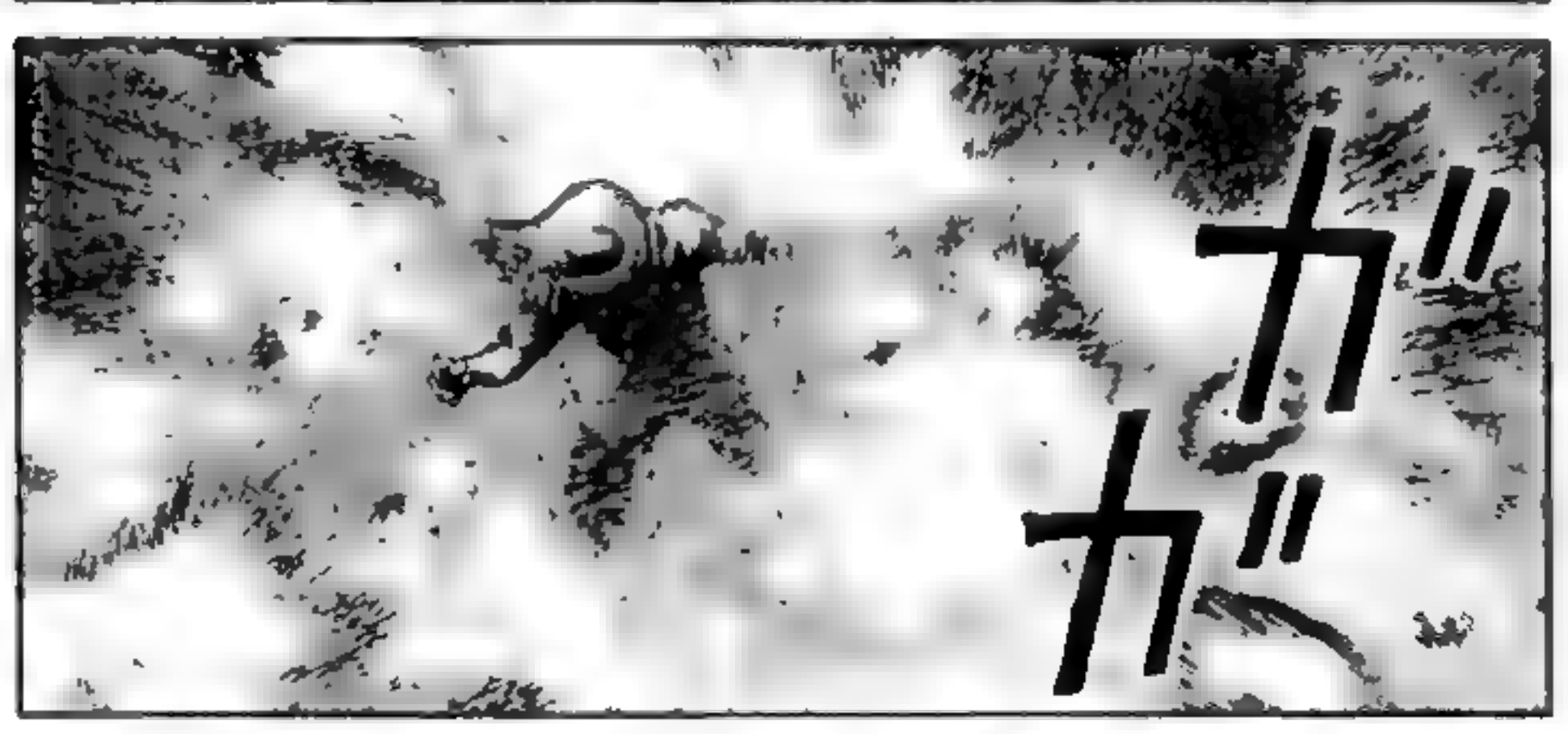
カッ
カッ

ギギ
ギギ

ボトー

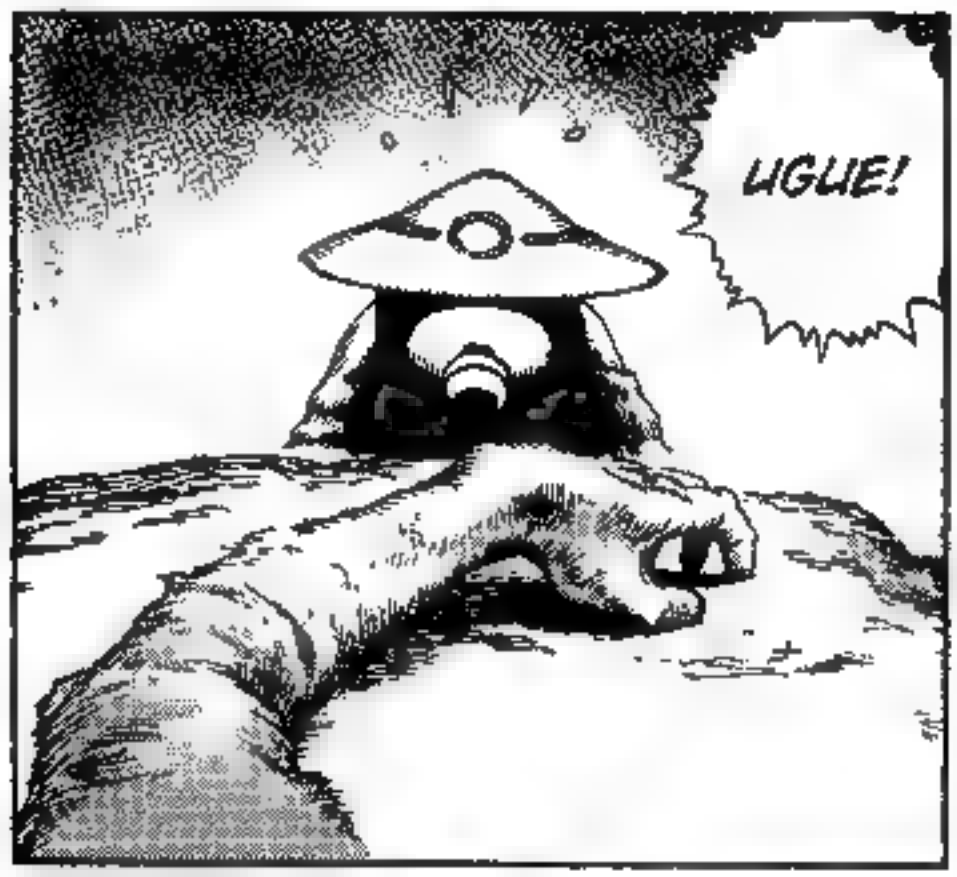

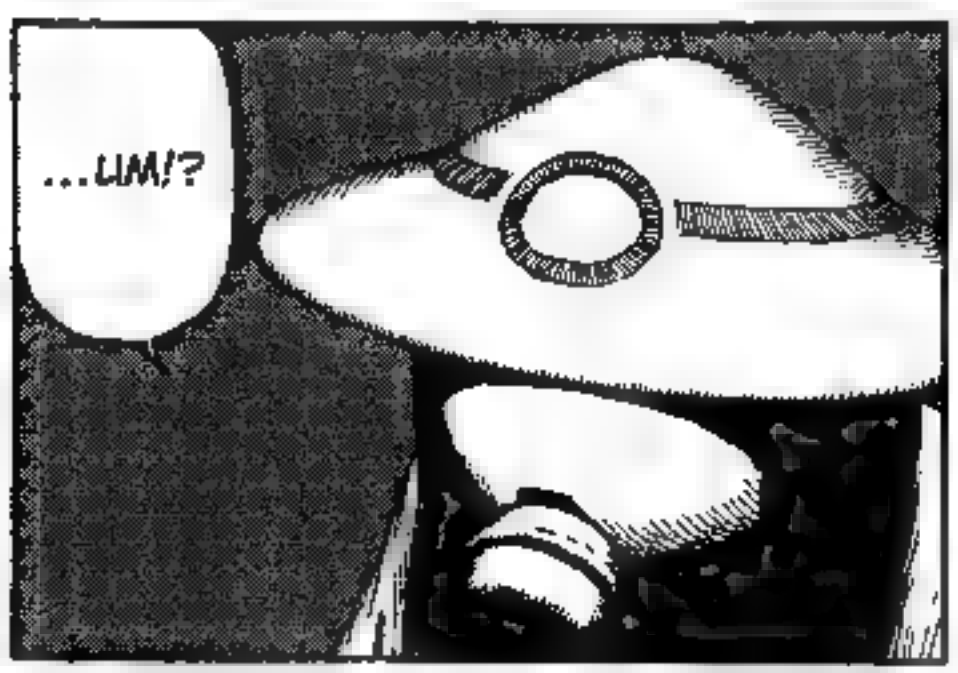

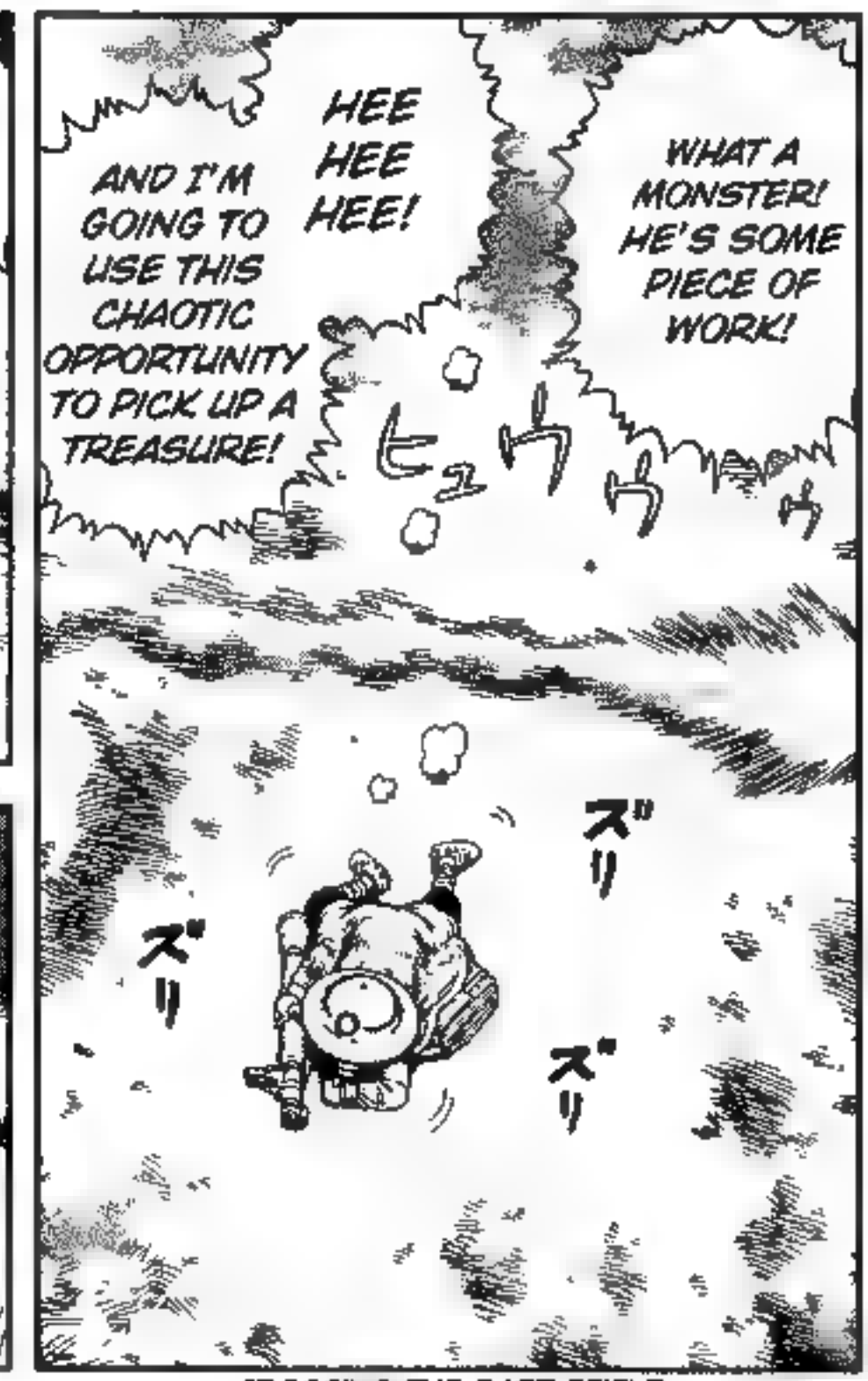

CROSSING THE BATTLEFIELD.

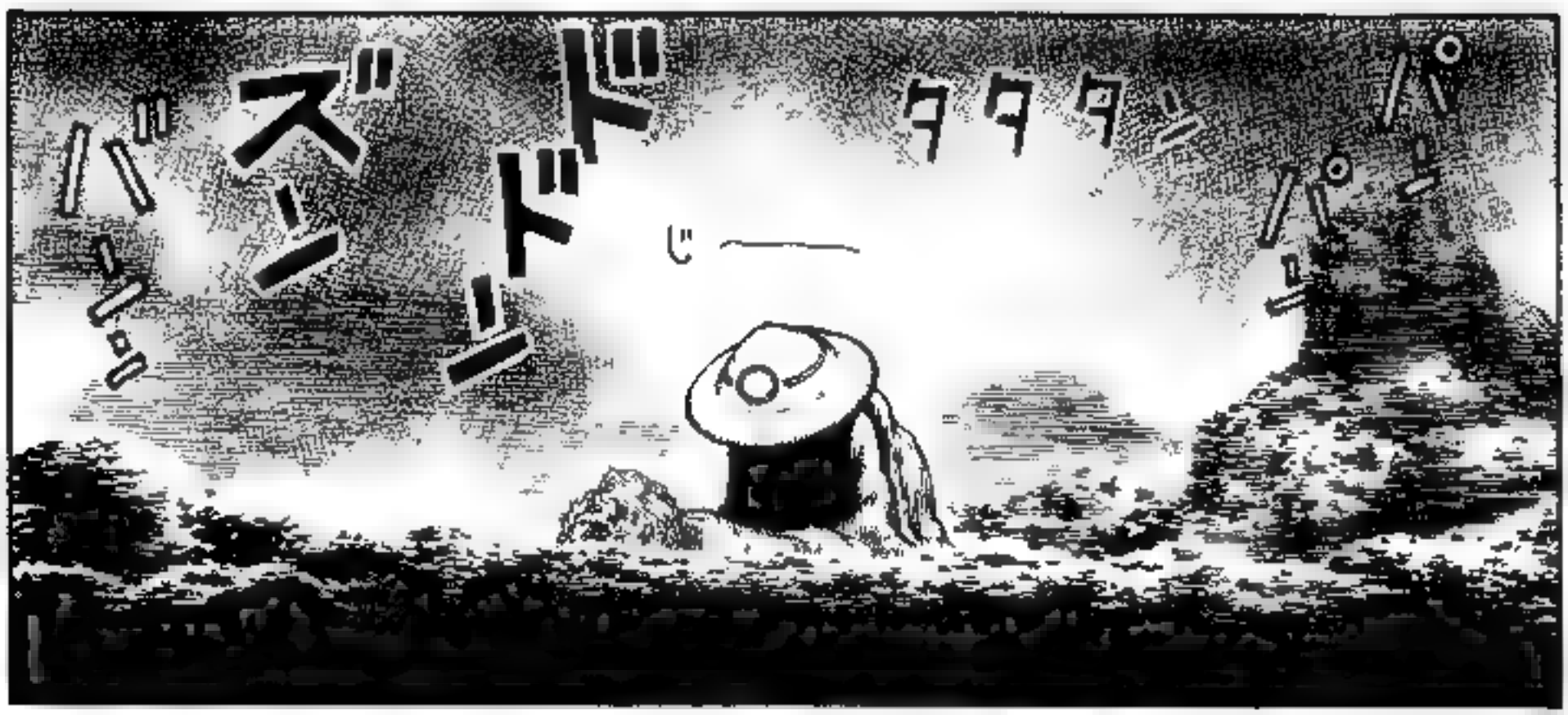
ズズズズ
ドドドドド
タタタタ
パパパパ
じー

THIS IS...

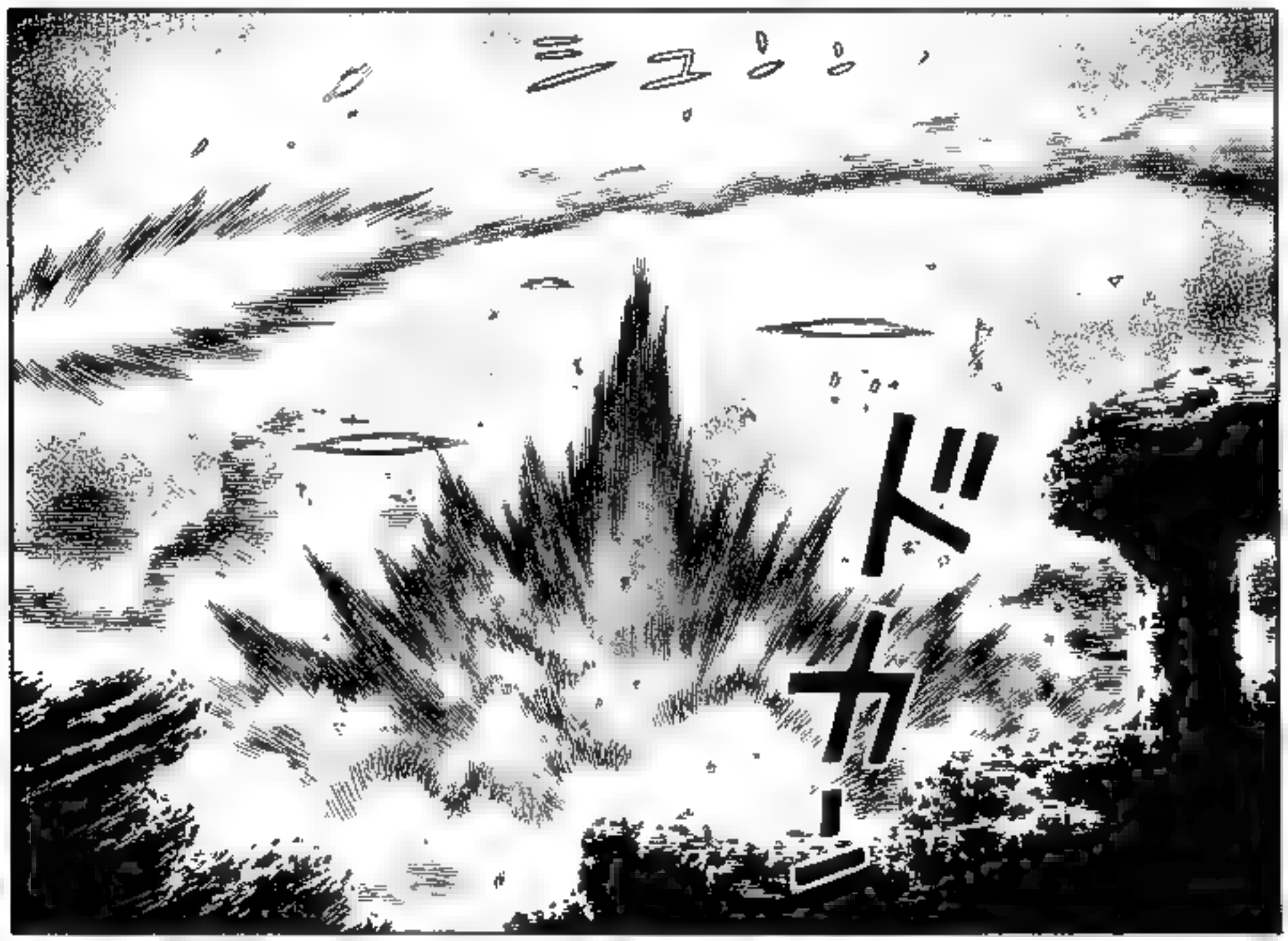
ドカー

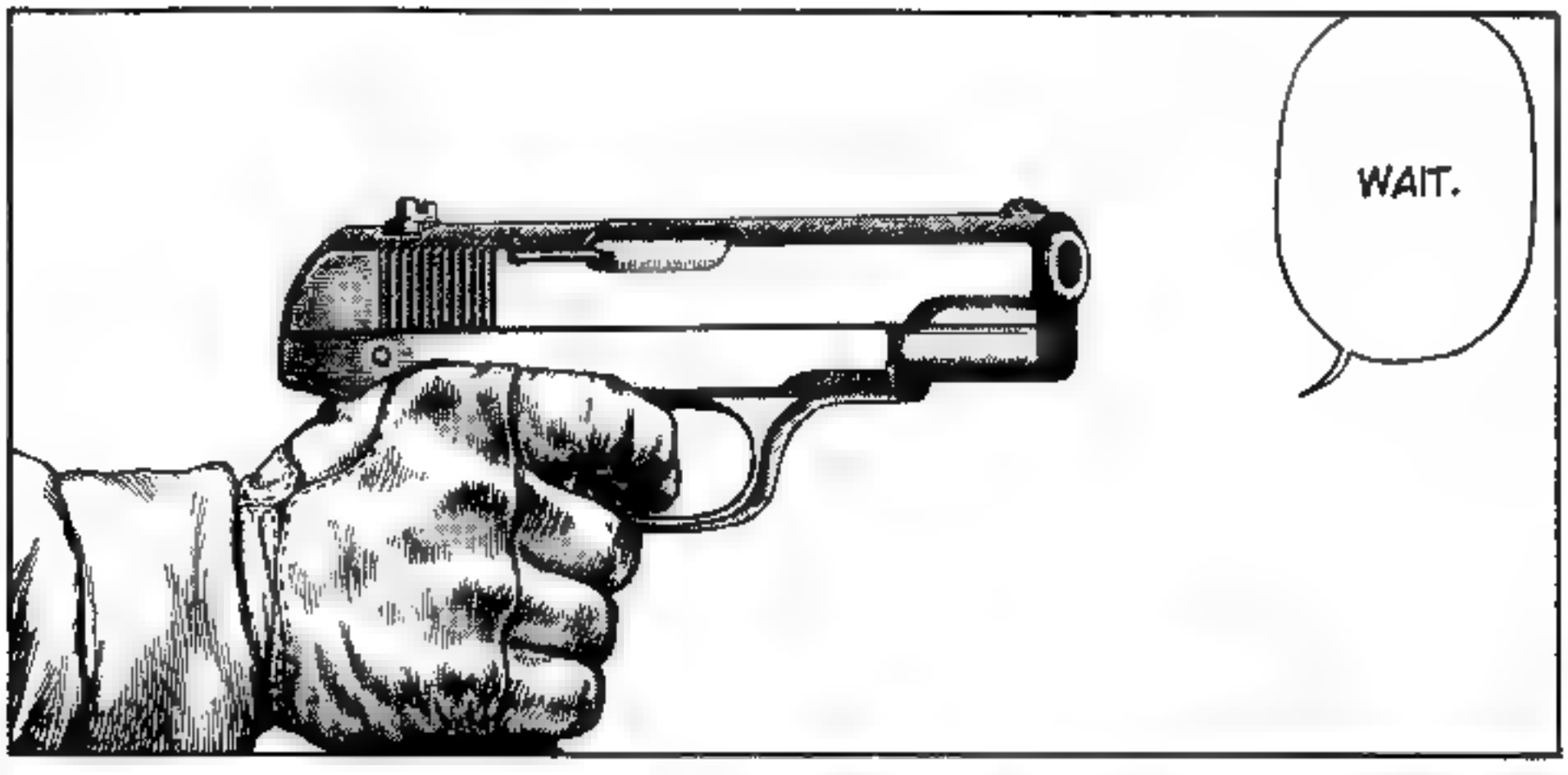
WAIT.

WOAH.
ズズン
ダダダン

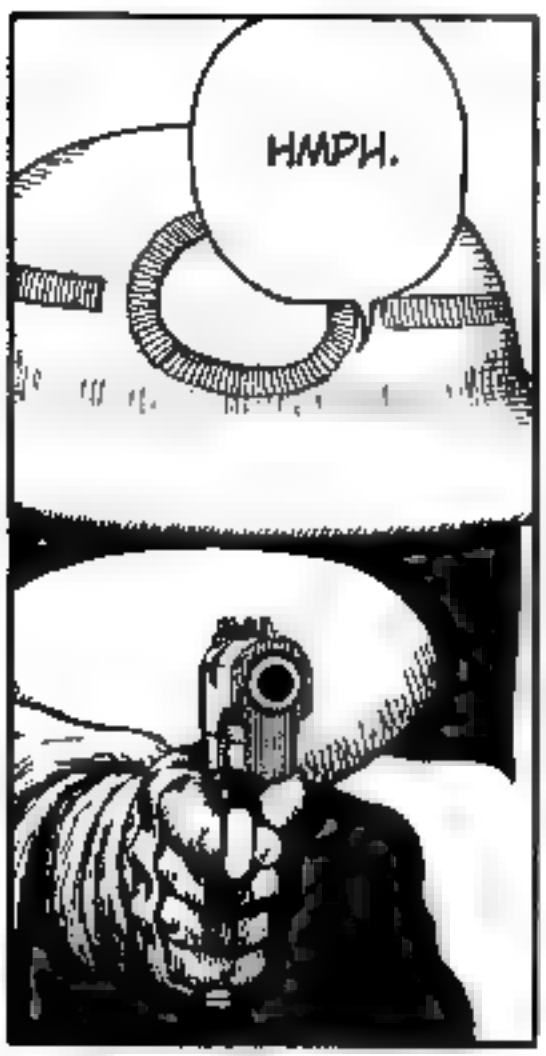
HMPH.

I DIDN'T BETRAY YOU. I MADE A CONTRACT WITH KAORU THAT STATES THAT I CAN LEAVE OUT WHENEVER I FEEL IT'S TOUGH OR I GET TIRED.

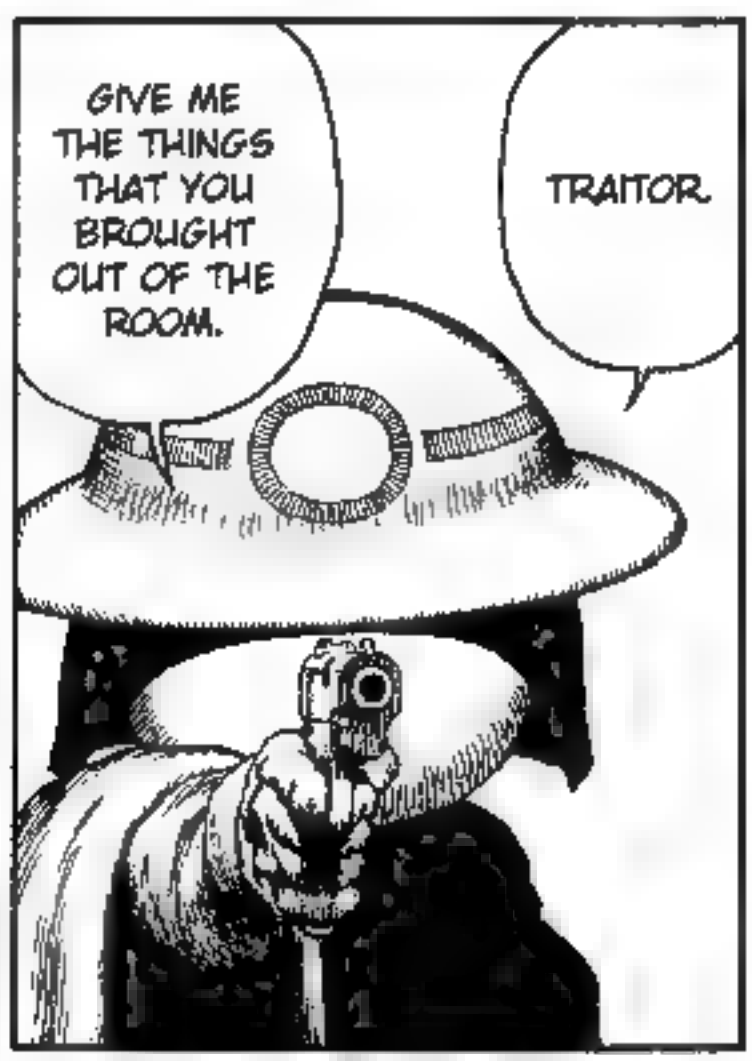
GIVE ME THE THINGS THAT YOU BROUGHT OUT OF THE ROOM.
TRAITOR.

CAN YOU SHOOT AN UNARMED PERSON?

SHOOT ME?

カチャ

WHAT'RE YOU GONNA DO IF I SAY I WON'T GIVE IT TO YOU?

カチャ

...THAT I'M DOING WELL IN EXCHANGE FOR TAKING ADVANTAGE OF A MAN'S WEAKNESS.

I KNOW YOU DON'T LIKE THE FACT...

HMPH.

YOU'RE CUTE.

ガシッ
ガ
プニュ
ポイ
バサ
バサ
AHAHA-HAHA!
TAKE IT IF YOU WANT!
ヒュ
GIVE ME THAT!
バキ
OUCH!
OUCH! OUCH!
WHAT? RUNT!
STUPID BIG-TITTED BITCH!
ポコ
ペキ
キキ
パギャ
ポカ

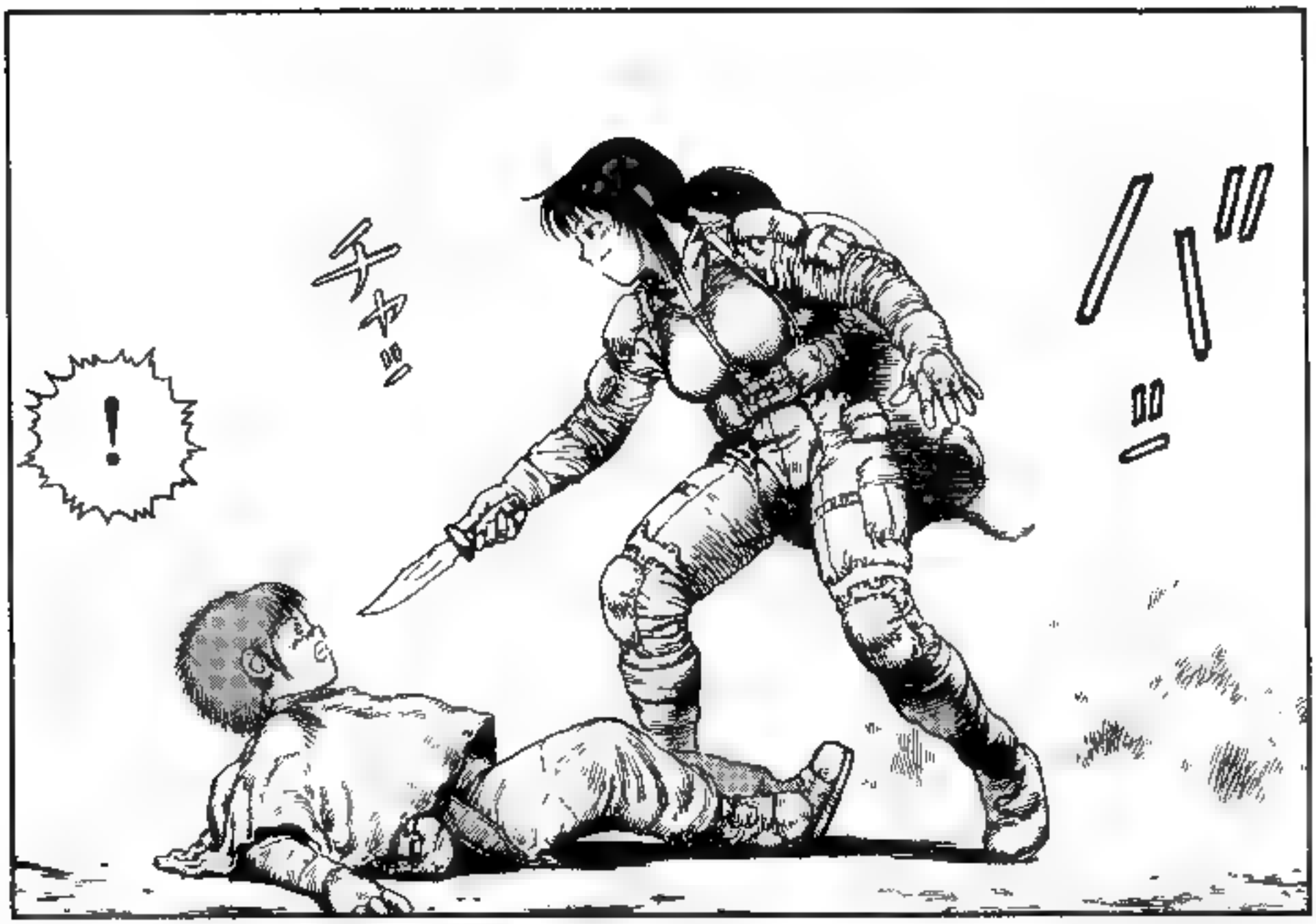
!

...BUT I'LL SHOW NO MERCY.
YOU THREW AWAY THE GUN...

GULL...

...IF YOU THINK TOO MUCH.
YOU'RE GONNA DIE...

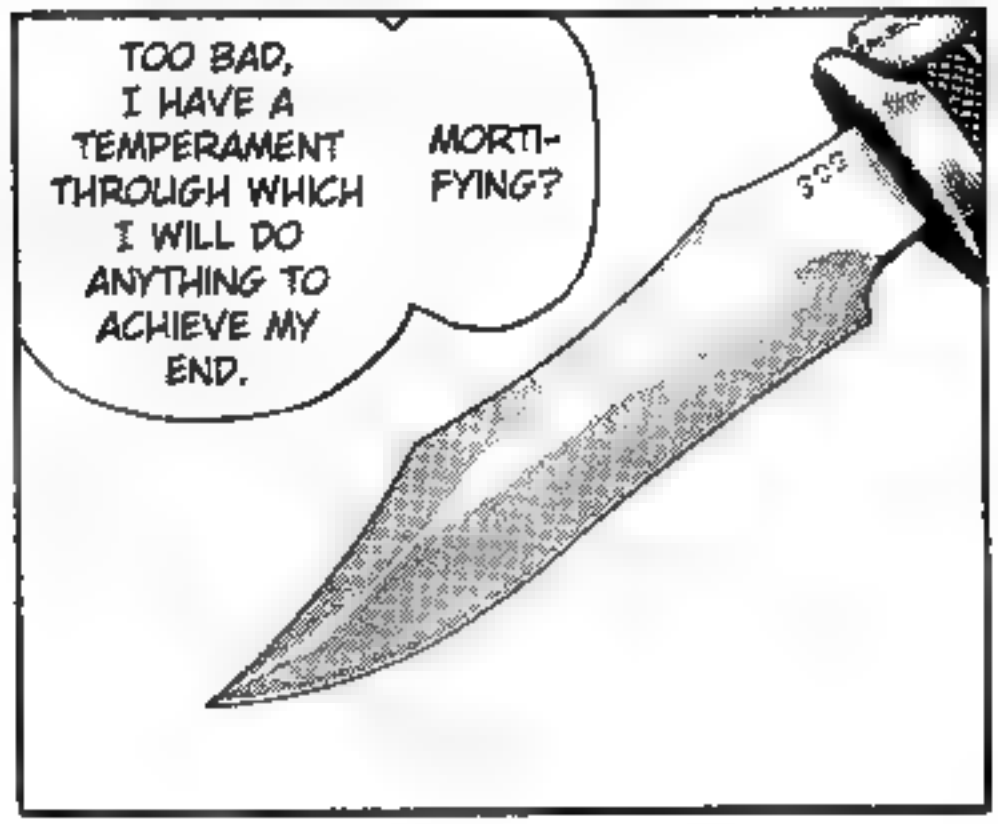
TOO BAD, I HAVE A TEMPERAMENT THROUGH WHICH I WILL DO ANYTHING TO ACHIEVE MY END.
MORTI-FYING?

ひっ
ア!!

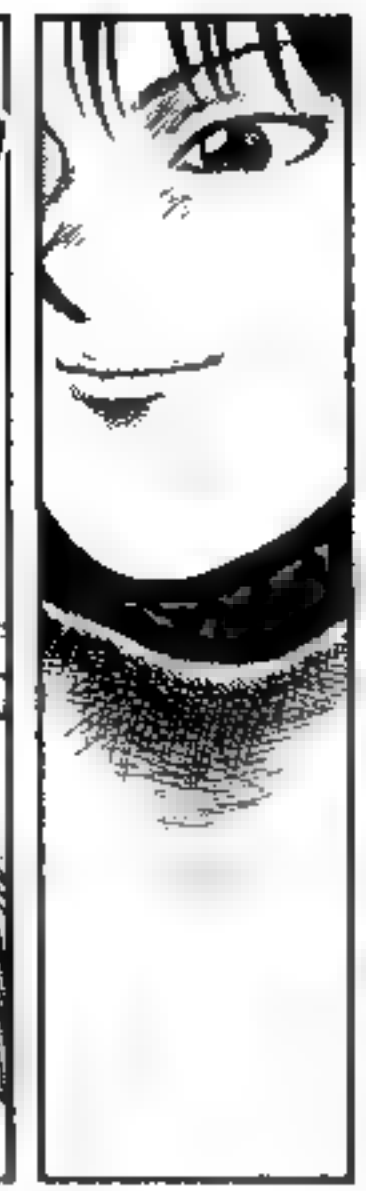

SHE SAID THE SAME THING AS MASTER...
ギリギリ

FUCKING BRAT!
THAT'S NOT FAIR...

SEE YA.
ALRIGHT, I'LL CALL IT SQUARE WITH THIS.
ア

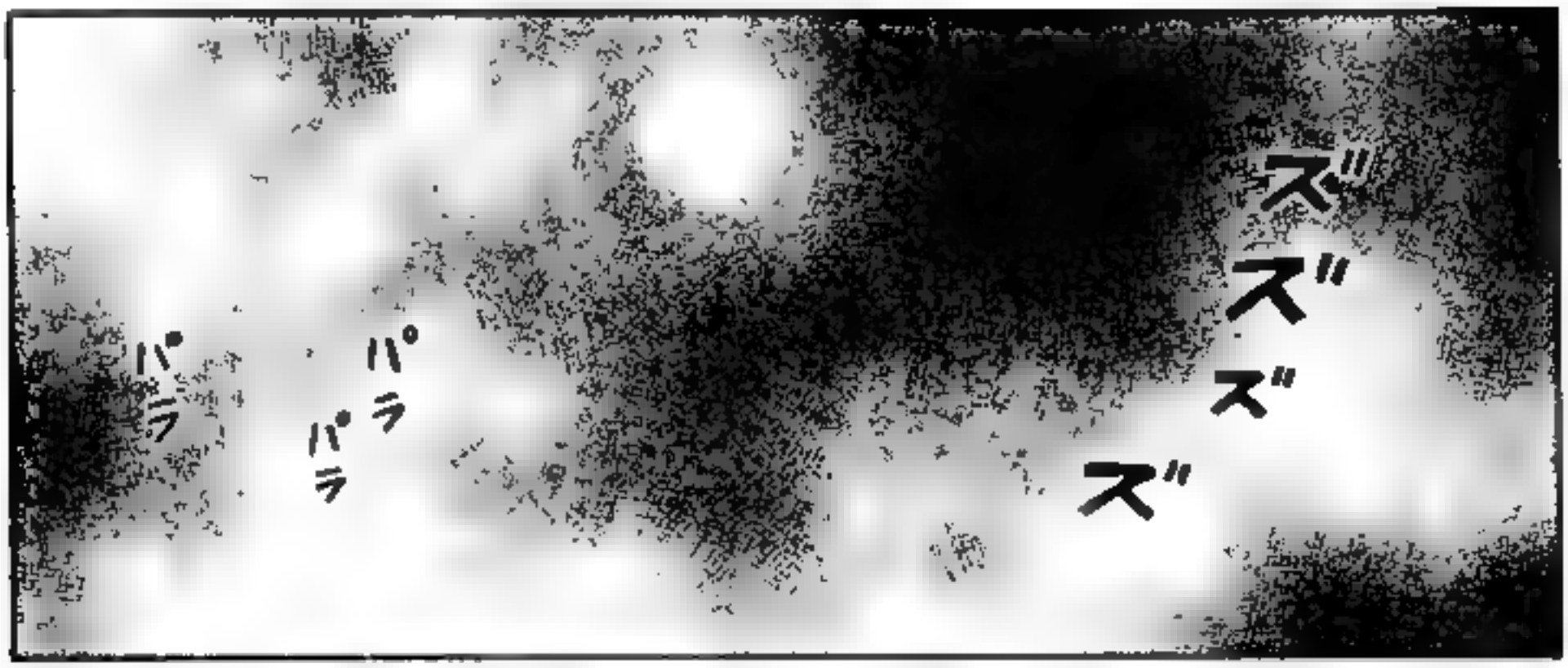
ズ
ズ
ズ
ズ
パラ
パラ
パラ

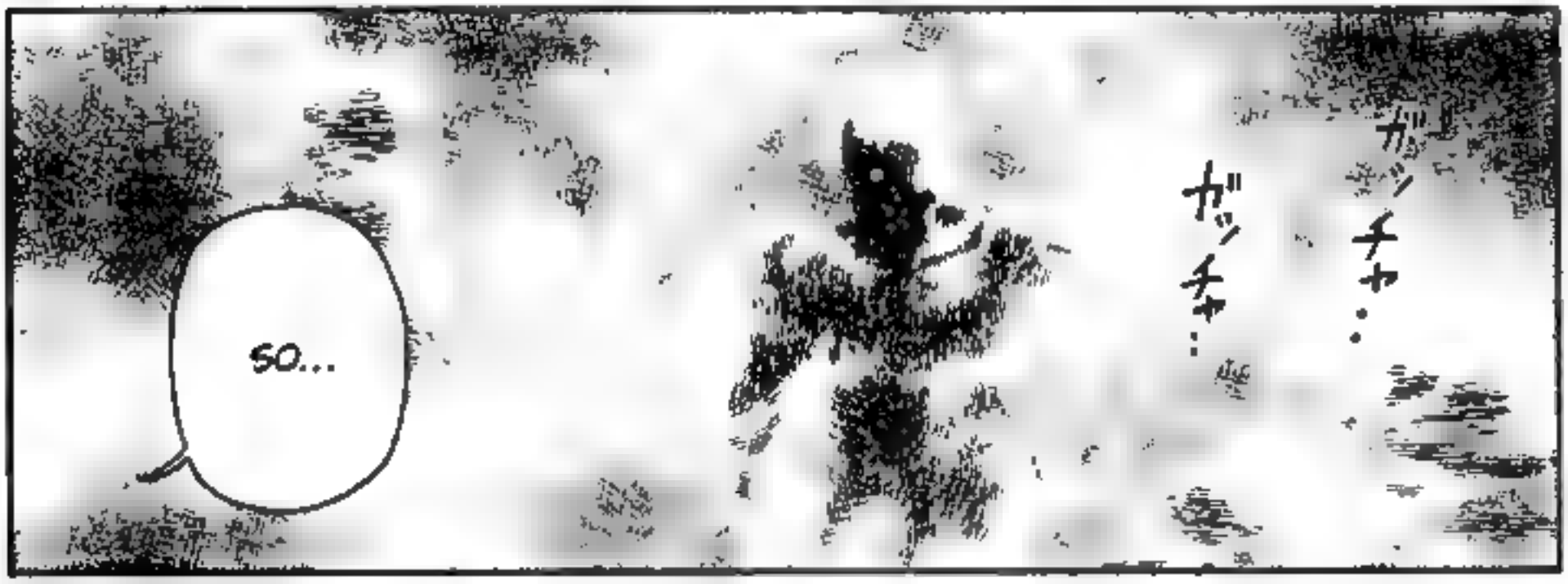
ガッチャ…
ガッチャ…
SO...

I COULDN'T UNDERSTAND IT ALL, BUT...
BUT THAT GRANDPA TOOK FIVE YEARS FOR IT.

...AND FINISH IT SO EASILY LIKE THIS.
WE SPEND A LOT OF MONEY...
ガッチャ…

...I GET IT NOW.

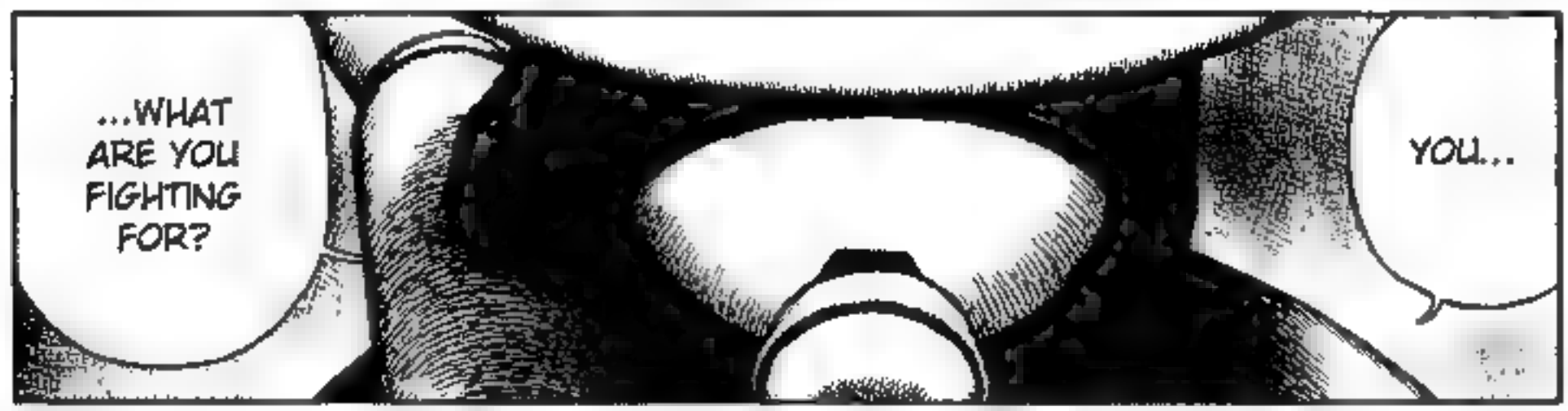
...WHAT ARE YOU FIGHTING FOR?
YOU...

ガチャ
ギギ
GAHHHHH!
ハ"
ハ"

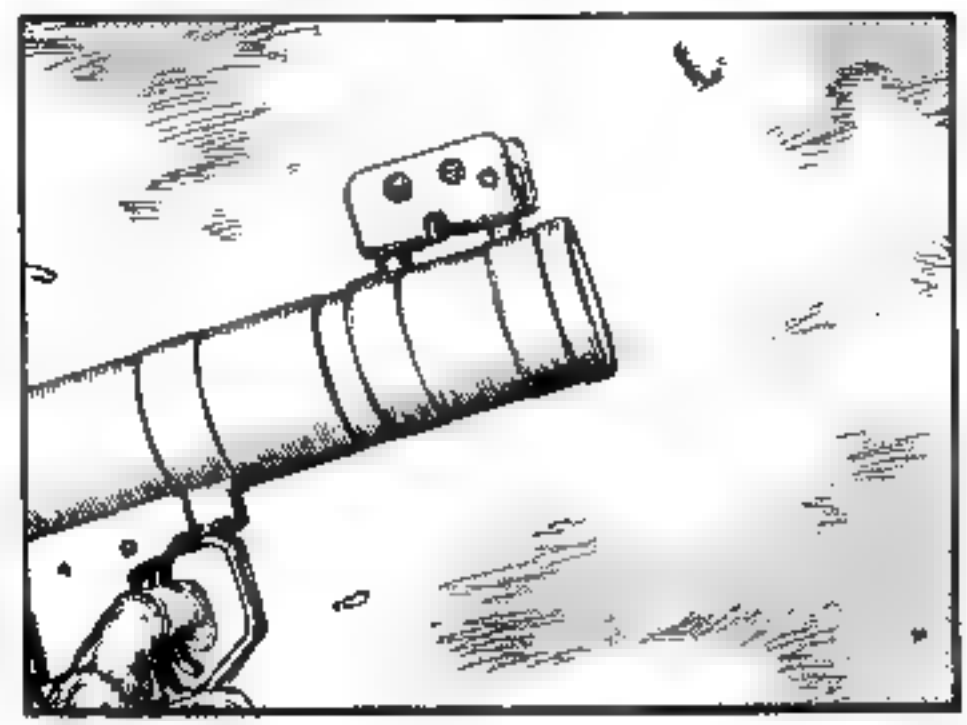

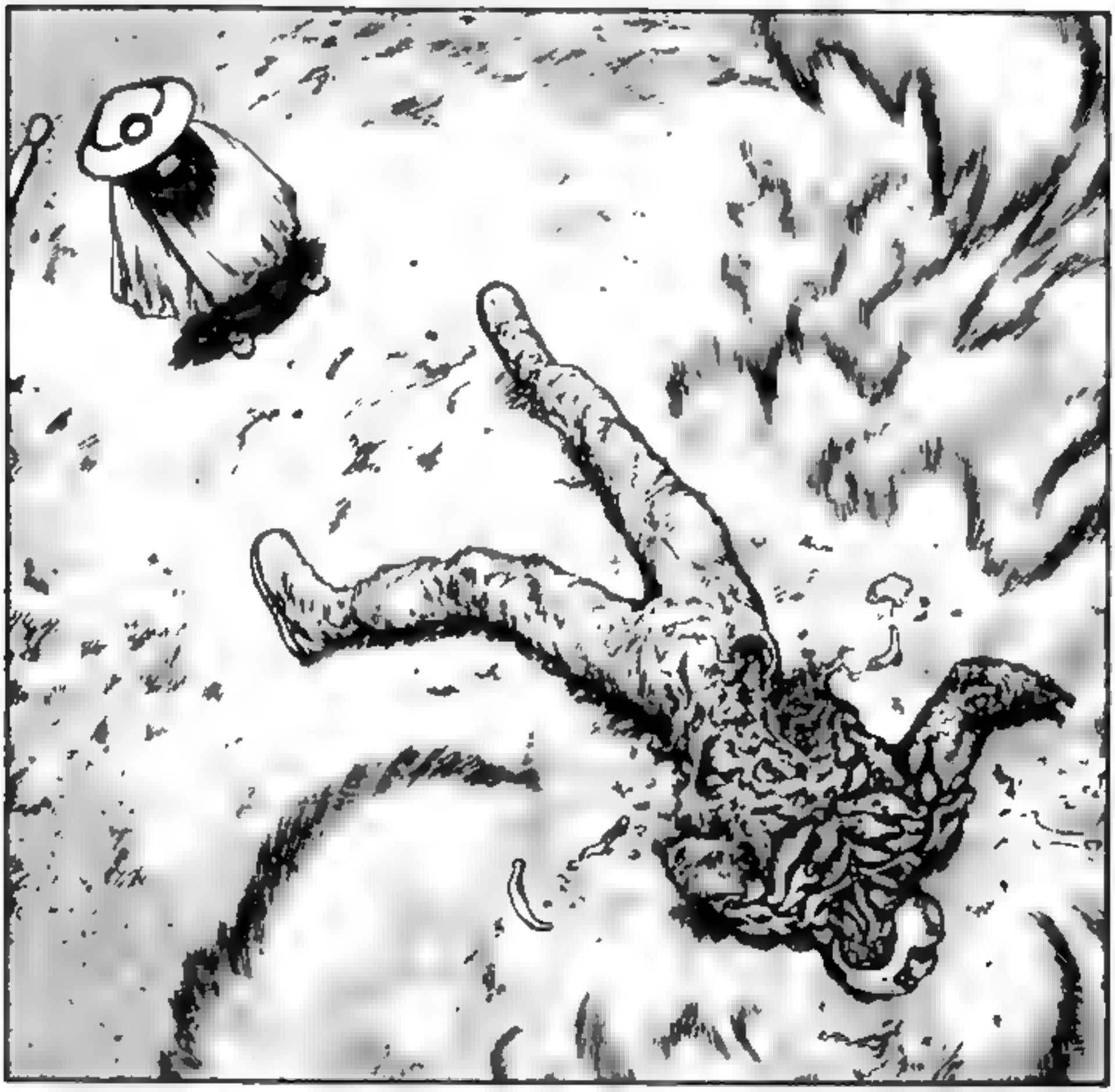

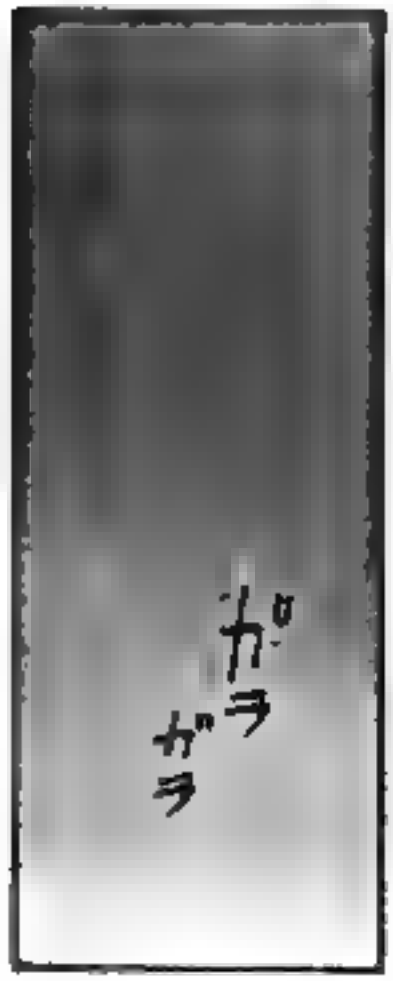
ガラ
ガラ

NOW...
ゴン
ゴン

...YOU WERE AMAZING.
REALLY...

-Few hours later-

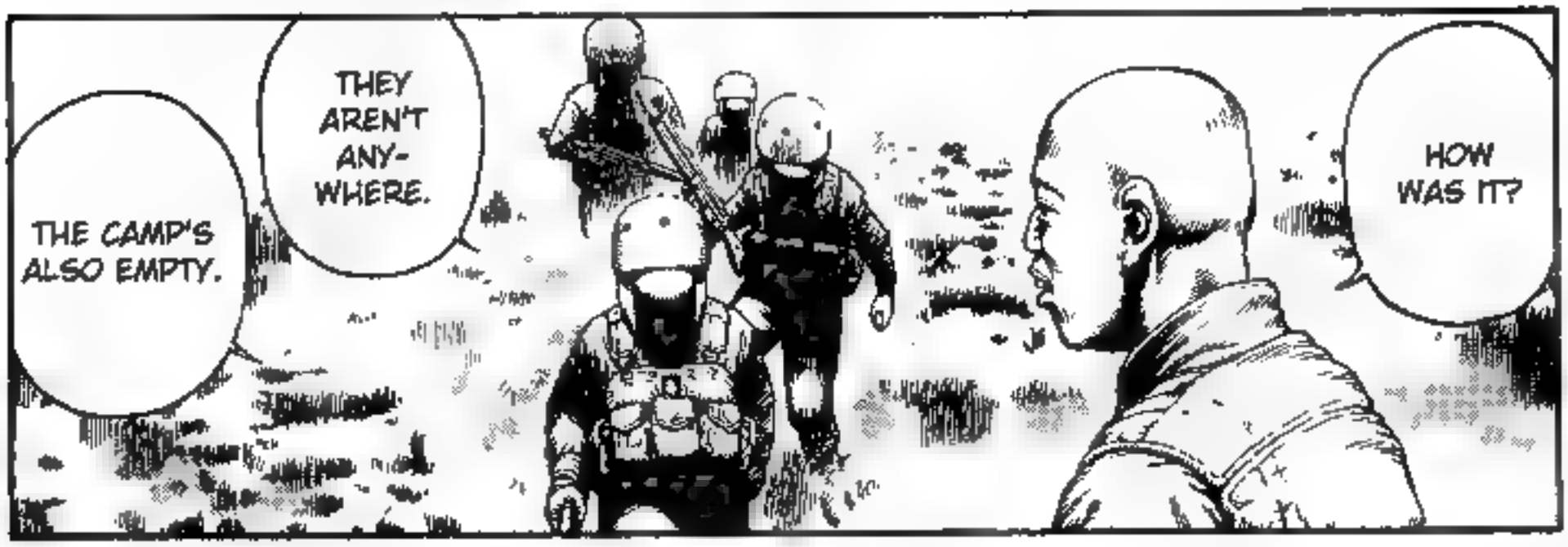

HE IS AS PERSISTENT AS A VENOMOUS INSECT, AND AS TENACIOUS AS A POISONOUS SNAKE...

IT SEEMS LIKE SUNABOUZU GAVE UP TOO EASILY THIS TIME, THOUGH

I FEEL LIKE THERE IS STILL SOMETHING GOING ON

OK, MISSION COMPLETED! LET'S GO HOME!

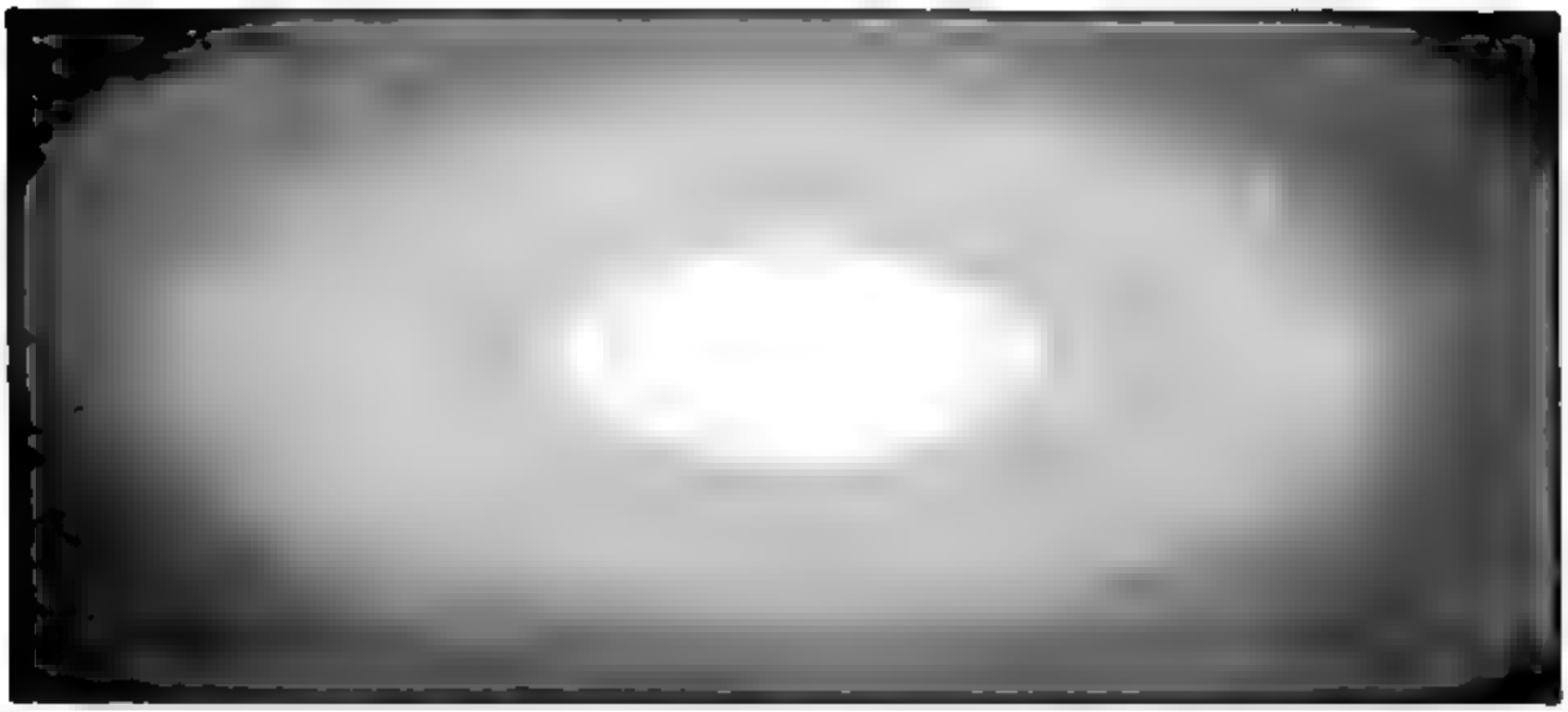

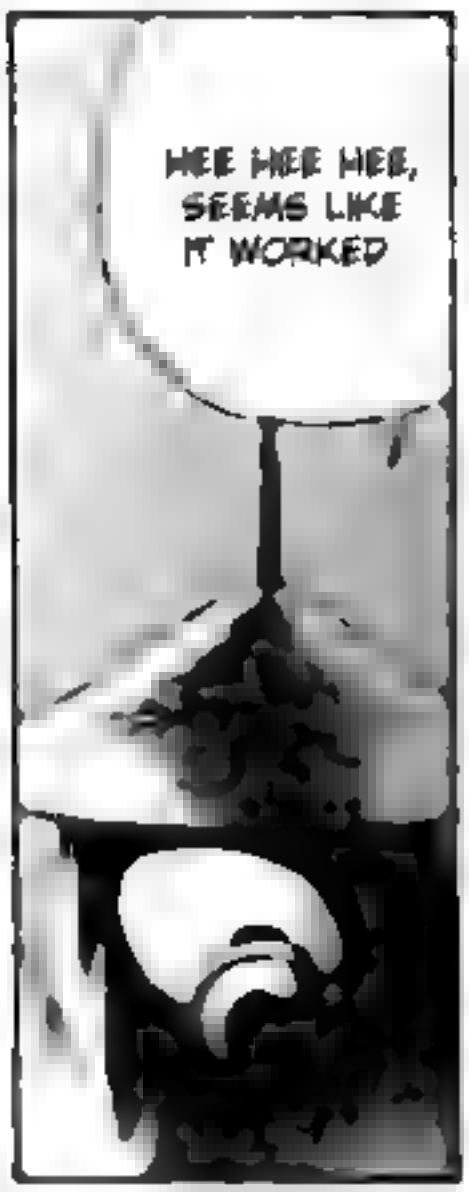
HEE HEE HEE, SEEMS LIKE IT WORKED

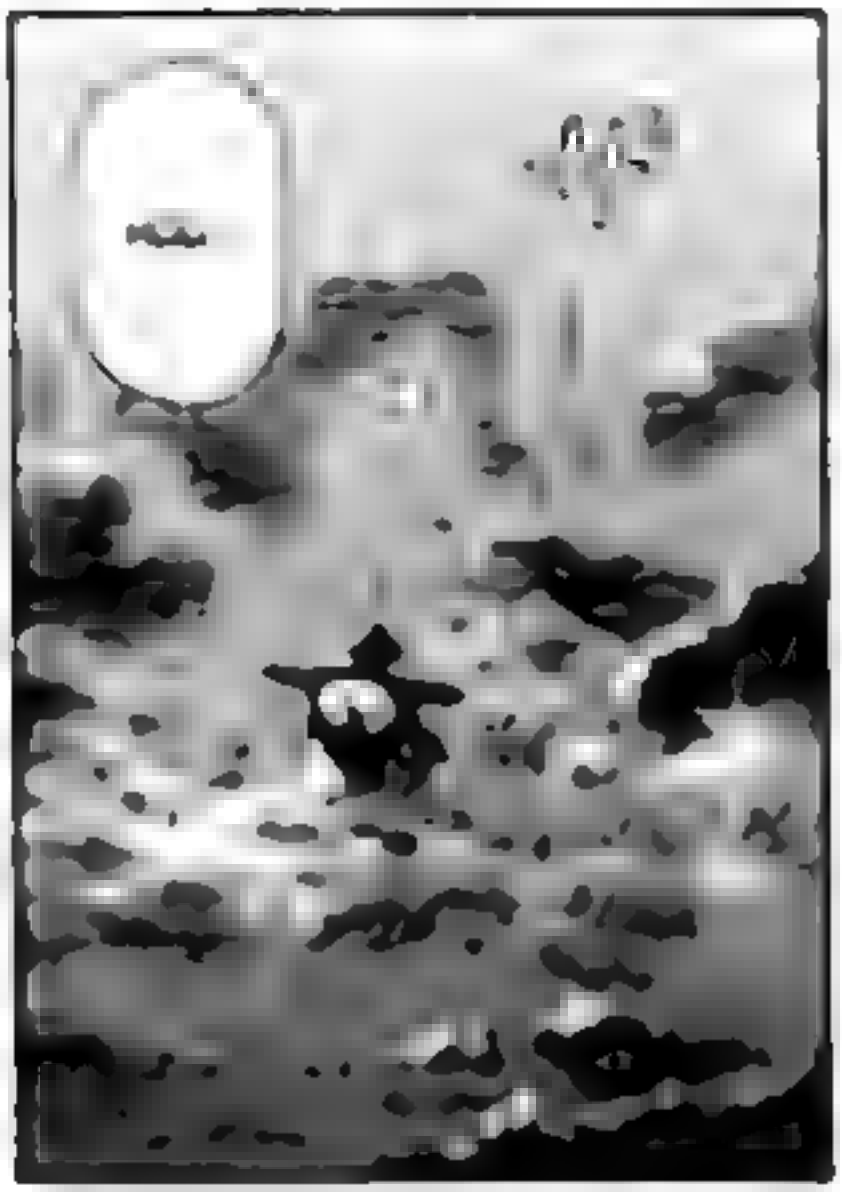

OF COURSE. I AIN'T 56 YEARS OLD FOR NOTHING.

OH, WHY DON'T YOU LOOK WELL.

WHAT AN AMUSING JOKE.

YOU FAILED.

NO-BODY WOULD FIND IT

I BURIED IT SO ..

THIS WAS WHAT YOU WERE AFTER, RIGHT?

ガラガラ

VOL.19 END

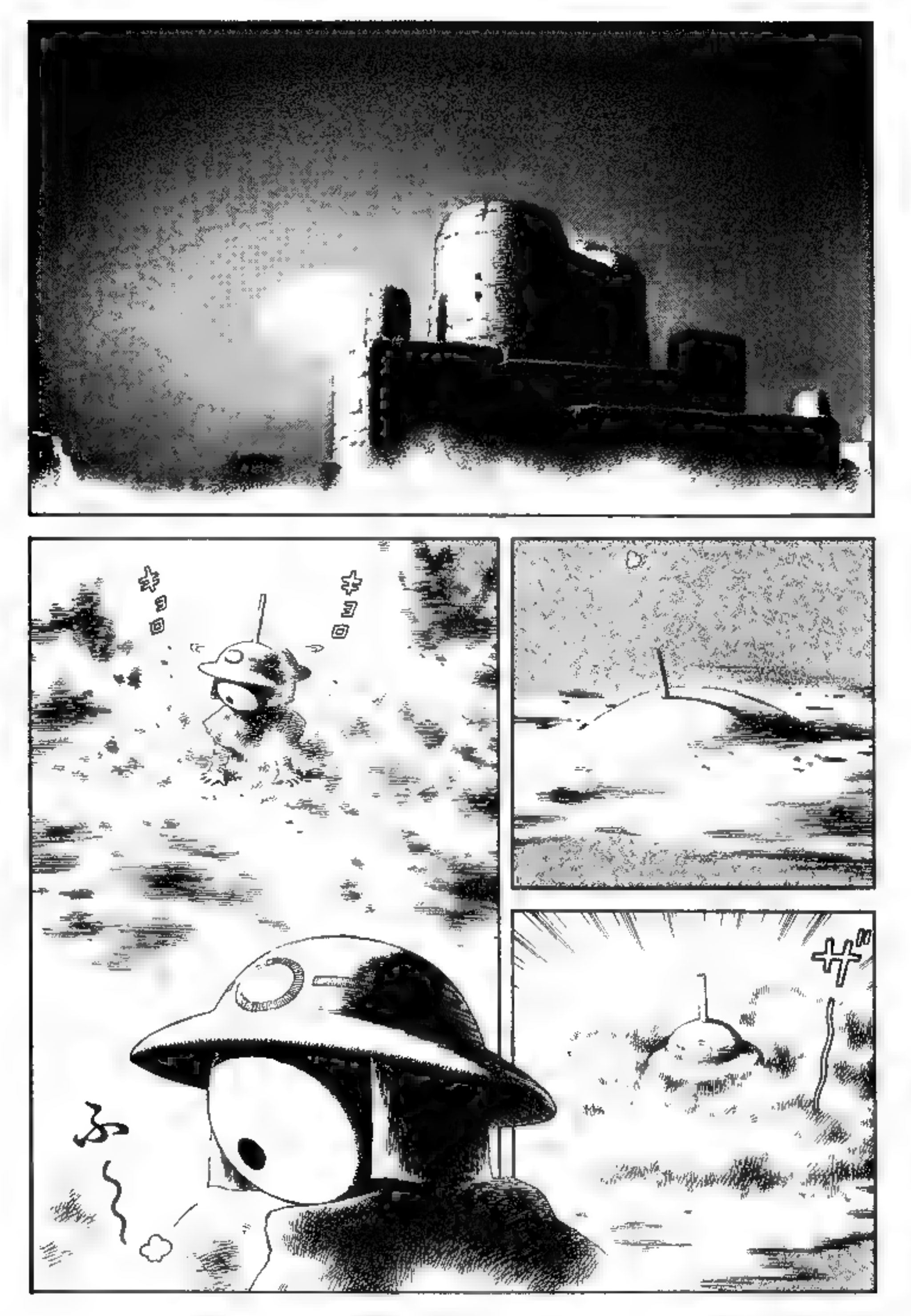
ふ

だっ
MASTERS...

EHEE-
EEEEE!

?

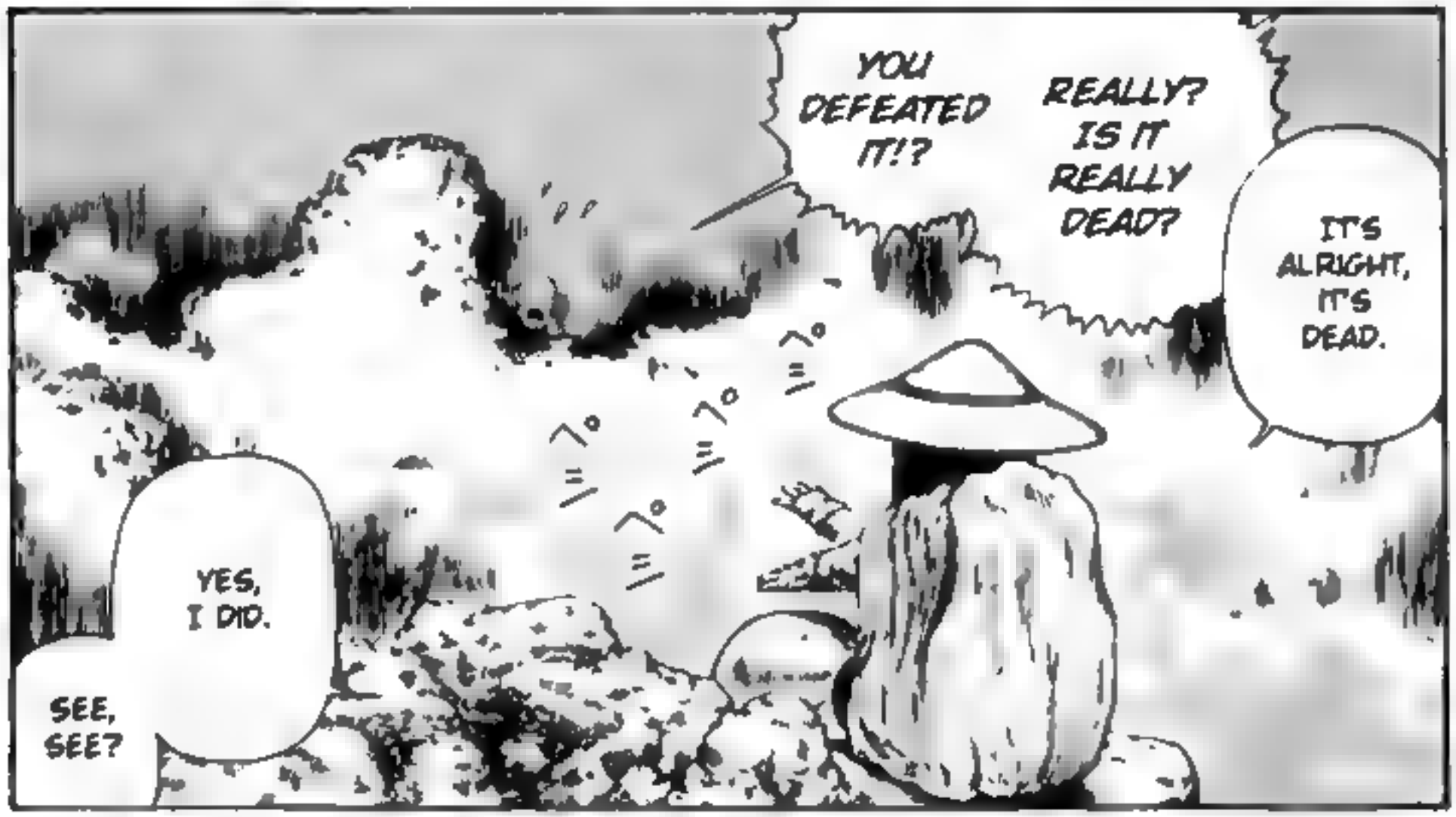
YOU DEFEATED IT!?
REALLY? IS IT REALLY DEAD?
IT'S ALRIGHT, IT'S DEAD.
YES, I DID.
SEE, SEE?

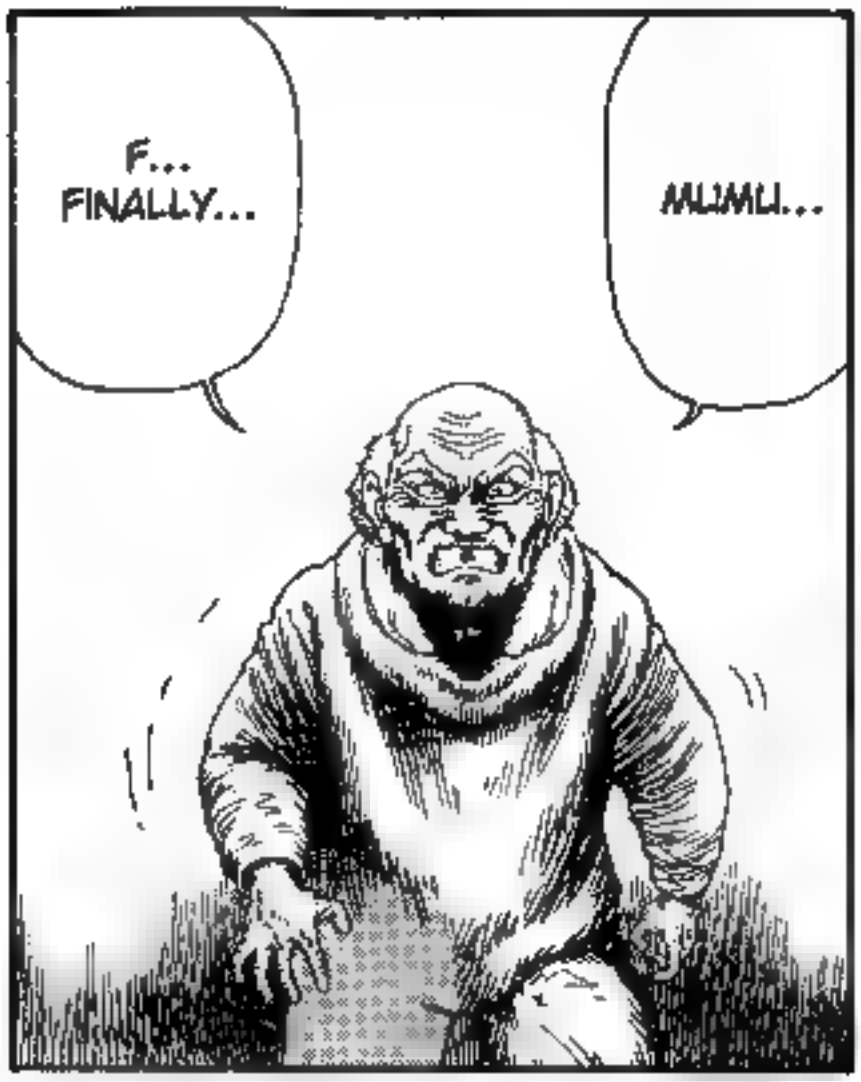
F... FINALLY...
MUMU...

MMMMMM ...

HEH HEH HEH, I FINISHED HIM OFF.
FINALLY, HE'S FALLEN...

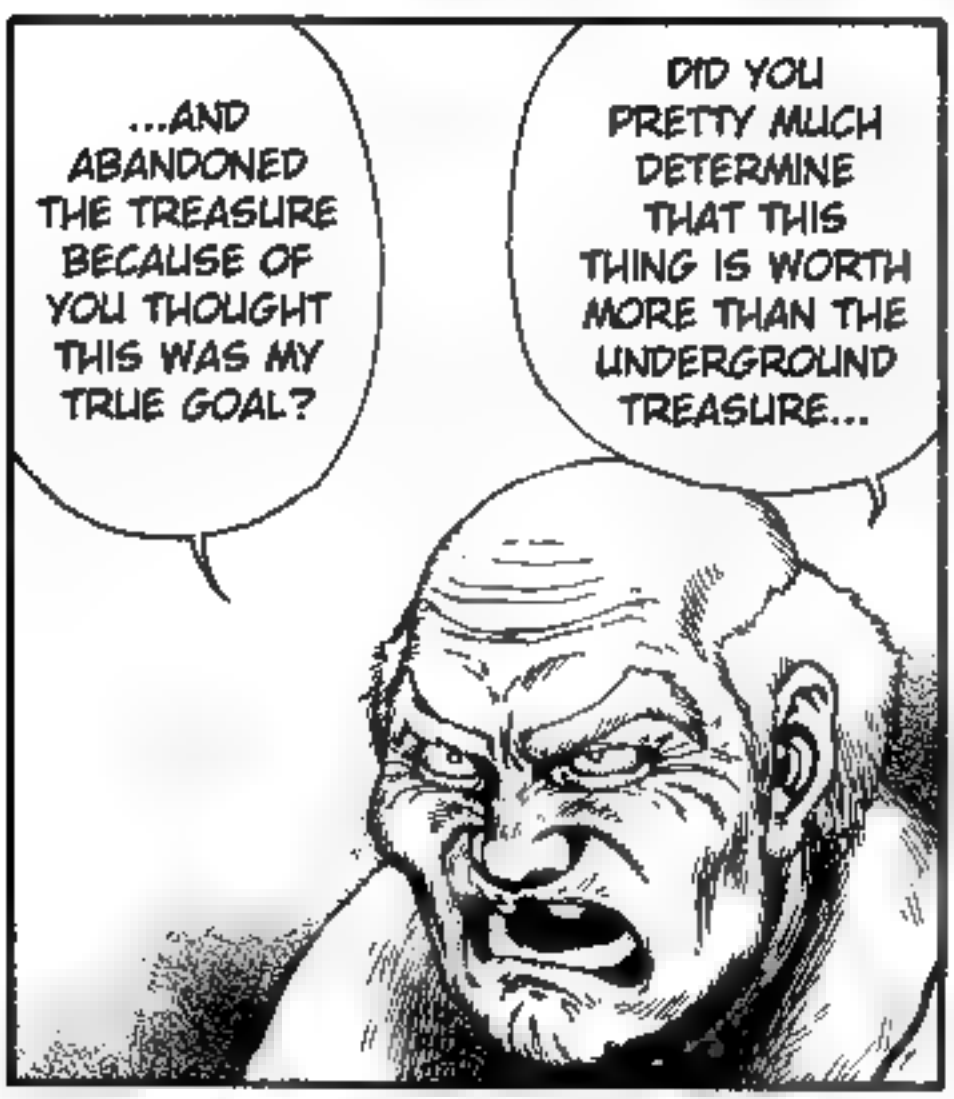
...AND ABANDONED THE TREASURE BECAUSE OF YOU THOUGHT THIS WAS MY TRUE GOAL?
DID YOU PRETTY MUCH DETERMINE THAT THIS THING IS WORTH MORE THAN THE UNDERGROUND TREASURE...

YEAH, WELL, PRETTY MUCH.
DID YOU FIGURE OUT WHAT HE IS?

.....

WAS I MISTAKEN?

NAH, NOT THAT MUCH.
I'M NOT PRAISING YOU.
YOU'RE REALLY... AN OBNOXIOUS BRAT. YOU HAVE NO FRIENDS, DO YOU?

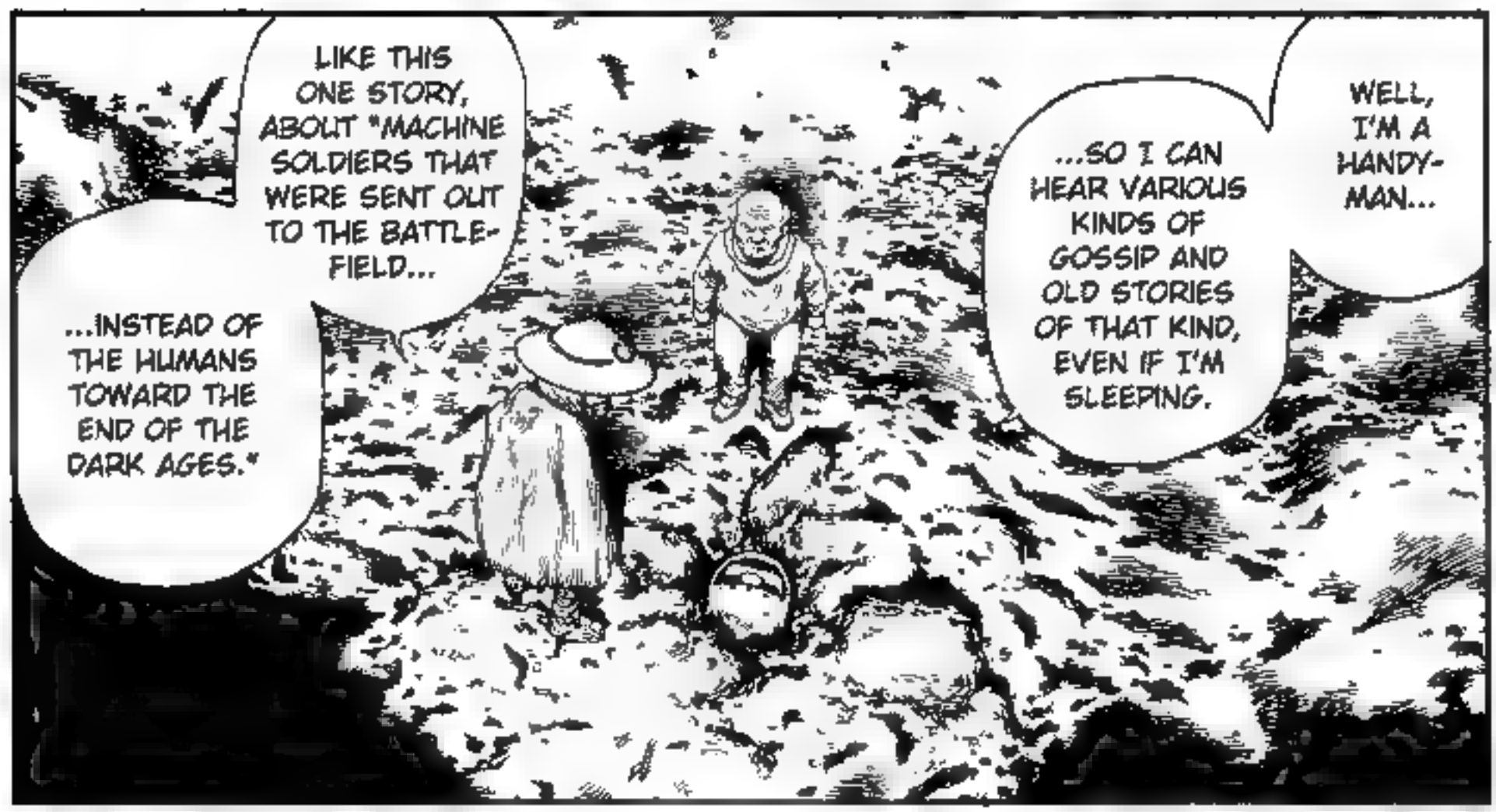
LIKE THIS ONE STORY, ABOUT "MACHINE SOLDIERS THAT WERE SENT OUT TO THE BATTLE-FIELD...
...INSTEAD OF THE HUMANS TOWARD THE END OF THE DARK AGES."
...SO I CAN HEAR VARIOUS KINDS OF GOSSIP AND OLD STORIES OF THAT KIND, EVEN IF I'M SLEEPING.
WELL, I'M A HANDY-MAN...

THEY WERE PERFECT SOLDIERS THAT DID NOT SUFFER REMORSE.

THE SOLDIERS HAD NO DOUBT WHATSOEVER ABOUT THEIR INSTRUCTIONS EXECUTING EVERYTHING TO THE LETTER WITHOUT EVER FEELING THE FEAR OF DEATH

AND THEIR SOLID BATTALION WAS ONE OF THE FACTORS THAT DESTROYED THE CIVILIZATION BEFORE

THE R FIGHTING POWER WAS EQUIVALENT TO ONE HUNDRED HUMAN SOLDIERS.

AND THE ANSWER BECAME OBVIOUS WHEN I MULTIPLIED THE WAY YOU DID THINGS AND THEN DIVIDED IT.
WHEN I SAW HIM, I FIGURED THE TREASURE WASN'T WHAT YOU HAD YOUR EYES ON.

...BUT I COULD BELIEVE THEIR EXISTENCE WHEN I SAW HIM.
I REALLY DON'T KNOW HOW MUCH TRUTH THERE IS TO THAT, ...
カチャ
カチャ

TO SEE IF HE COULD GO ON SALE OR NOT.
YOU TESTED HIM FOR FIVE YEARS HERE, RIGHT?

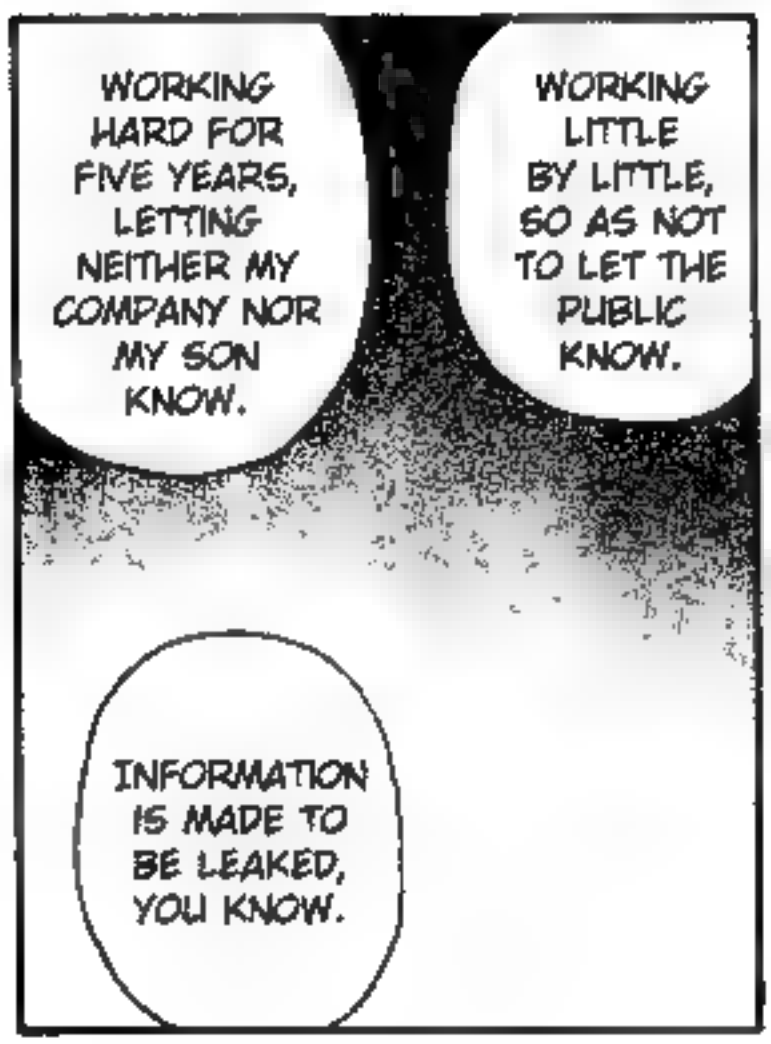
WORKING HARD FOR FIVE YEARS, LETTING NEITHER MY COMPANY NOR MY SON KNOW.
WORKING LITTLE BY LITTLE, SO AS NOT TO LET THE PUBLIC KNOW.
INFORMATION IS MADE TO BE LEAKED, YOU KNOW.

IT TOOK FIVE WHOLE YEARS...

HAHHHH ...

LOOK AT HIM.

BURNT CLOTHES STICK TO HIS BODY AND HIS ARMOR IS IN PIECES FROM THOUSANDS OF BULLETS AND HEAT.
HE FOUGHT FOR FIVE YEARS DESPITE BEING BAKED IN THE SUN AND SAND, WITHSTANDING EVEN THE HEAT GENERATED BY HIMSELF.

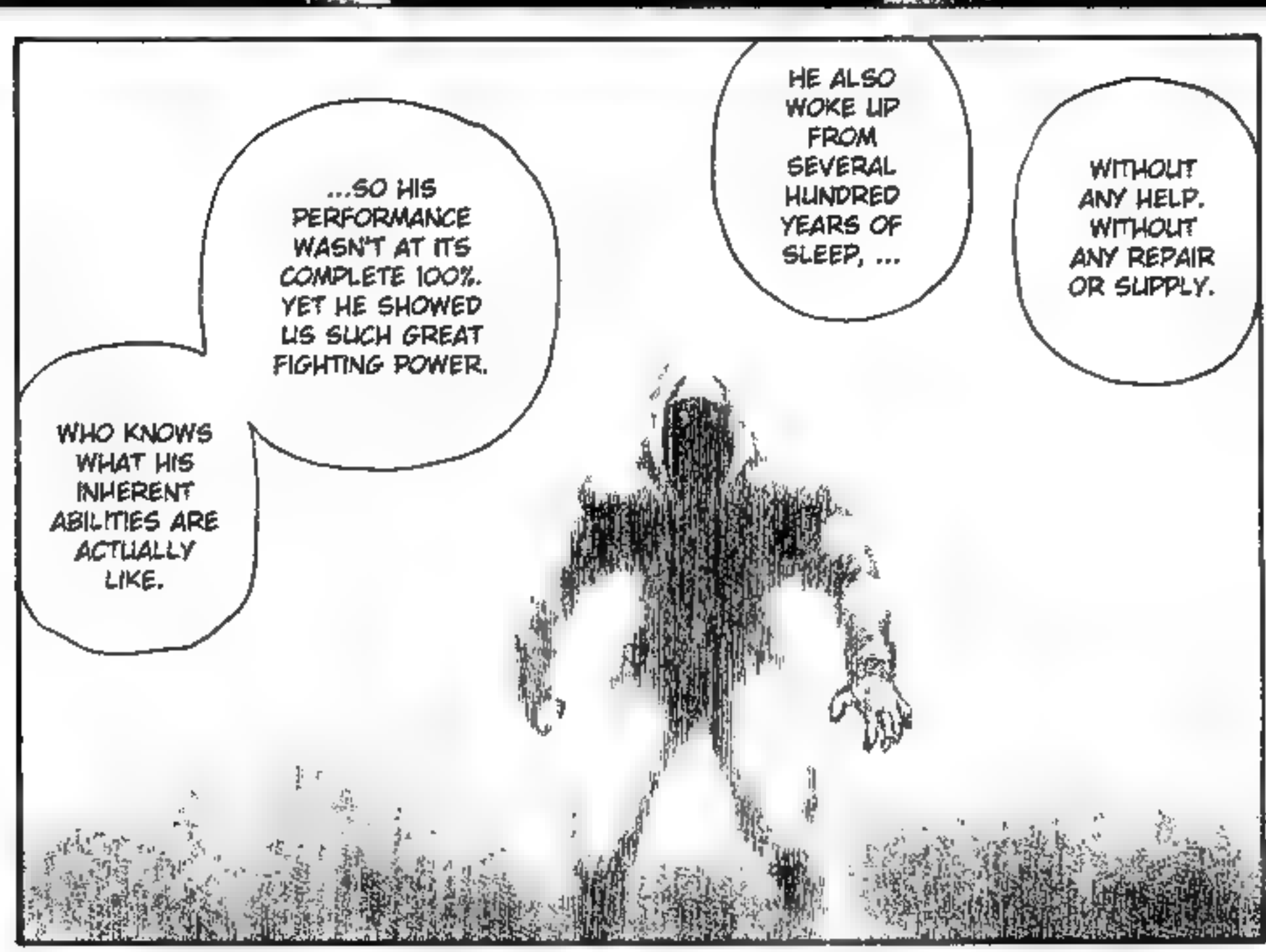
...SO HIS PERFORMANCE WASN'T AT ITS COMPLETE 100%. YET HE SHOWED US SUCH GREAT FIGHTING POWER.
WHO KNOWS WHAT HIS INHERENT ABILITIES ARE ACTUALLY LIKE.
HE ALSO WOKE UP FROM SEVERAL HUNDRED YEARS OF SLEEP, ...
WITHOUT ANY HELP. WITHOUT ANY REPAIR OR SUPPLY.

...YOU'RE A SCARY PERSON.
...ANYWAY, ...

HOW MANY PEOPLE HAVE YOU KILLED?

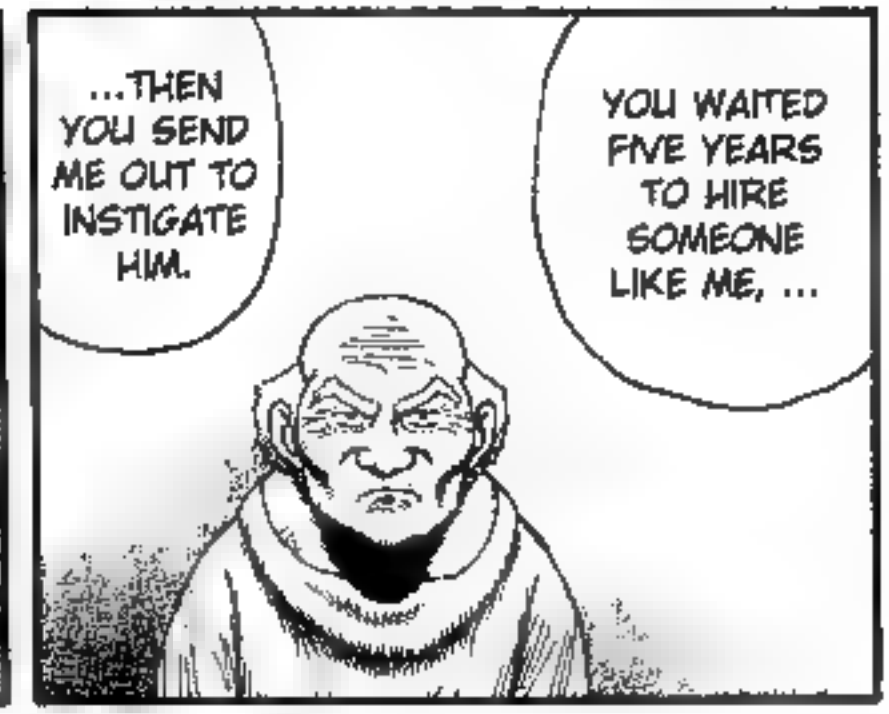
...THEN YOU SEND ME OUT TO INSTIGATE HIM.
YOU WAITED FIVE YEARS TO HIRE SOMEONE LIKE ME, ...

WHO CARES?

THINK ABOUT IT. ARMED ROBOT ARMIES WERE PROMISED ADEQUATE BACKUP.

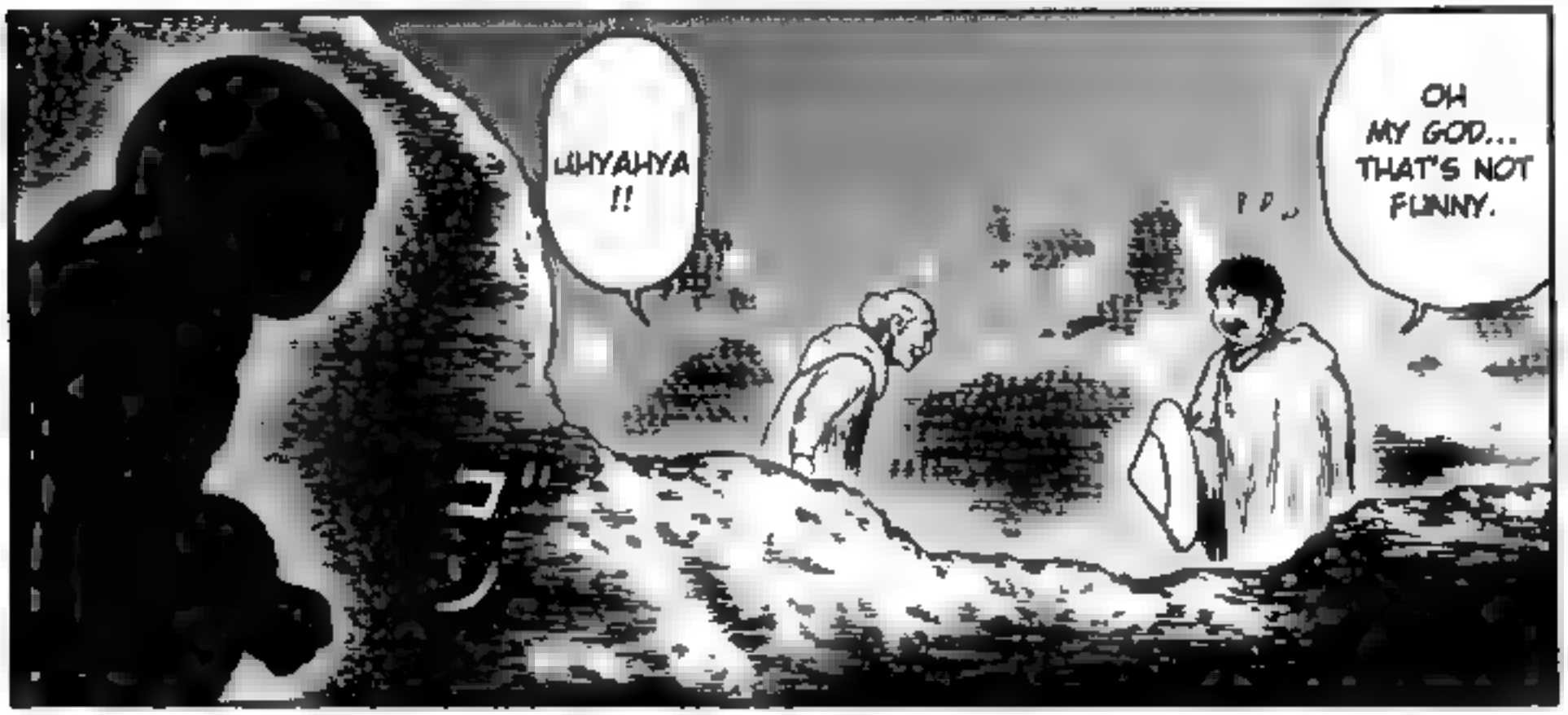

WAIT
!!

AS I THOUGHT

THEY USED ME AS A DUPE? THIS ISN'T FUNNY
EH ? WAS I A DUPE?
I'M NOT GONNA LET IT END LIKE THIS

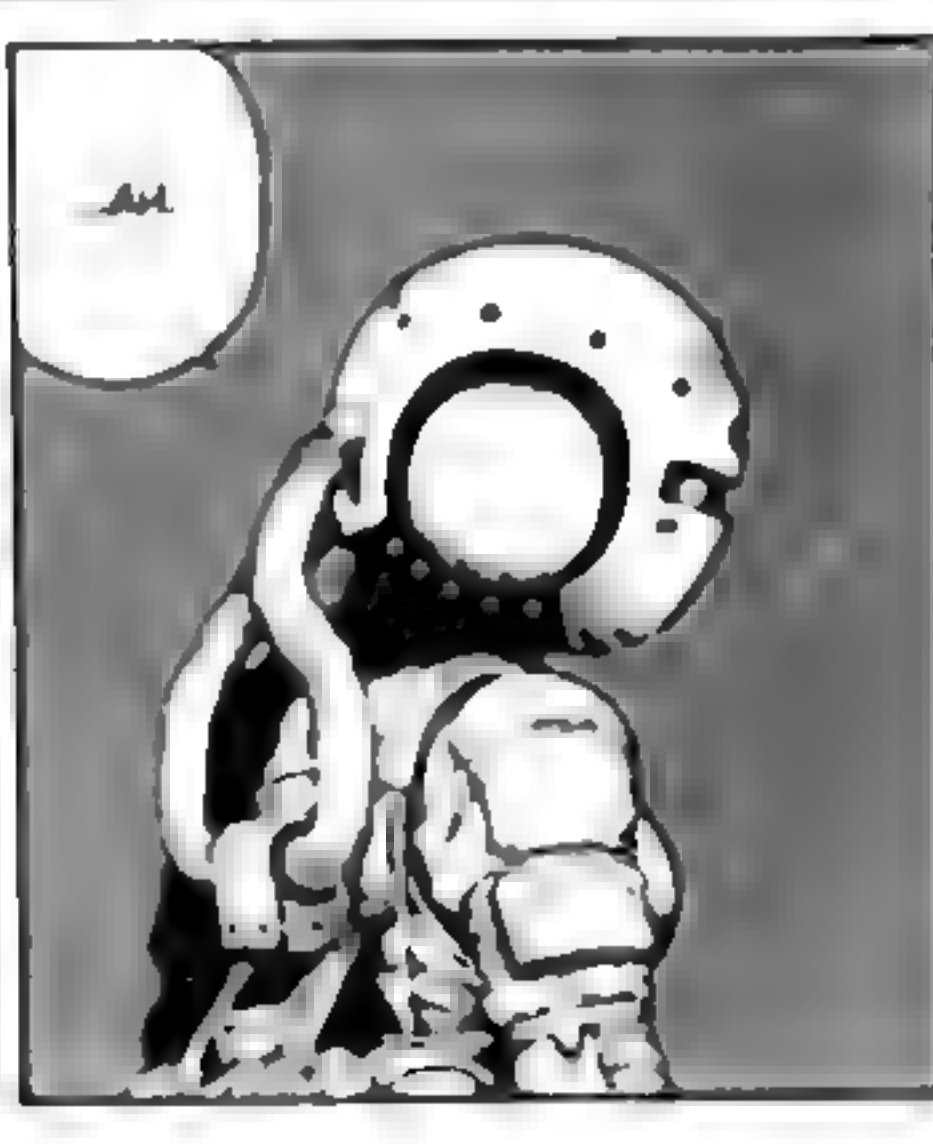
AH

SFX: GUN SHOTS.

!!

THAT WAS A PISTOL.

WHAT WAS THAT?

TCH... THERE WAS STILL SOMEONE OUT THERE?

HIDE IT HIDE IT

ぴょん

たたた

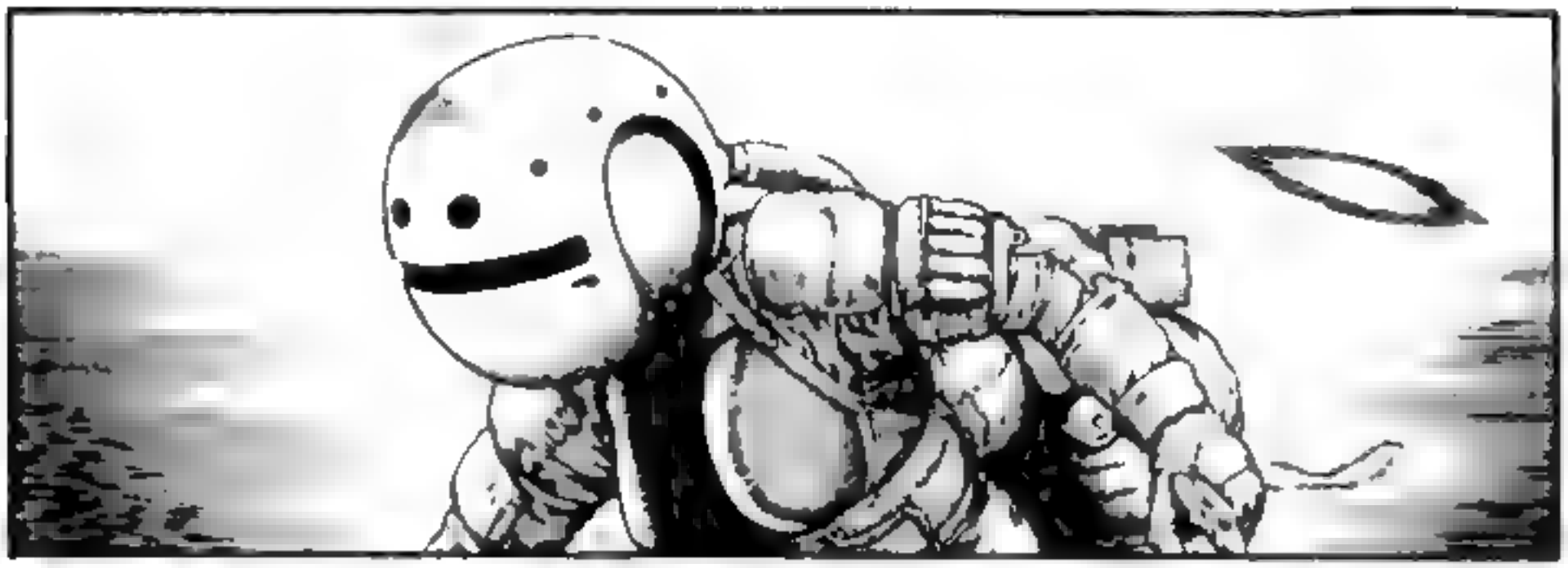

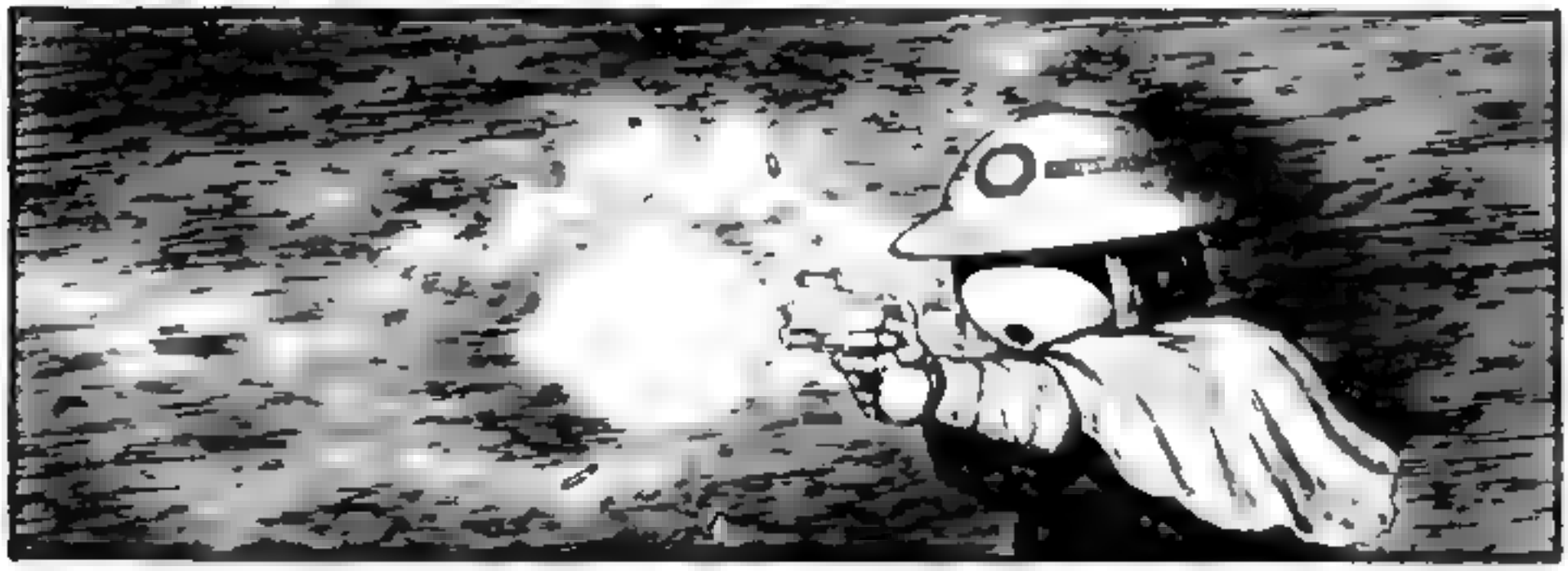

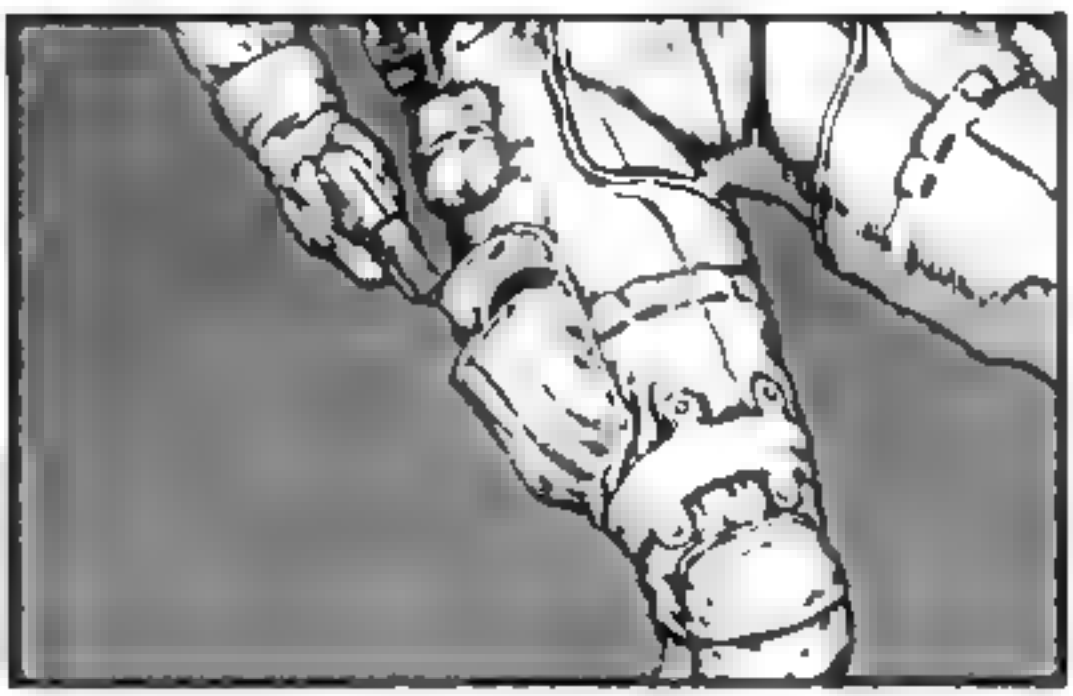

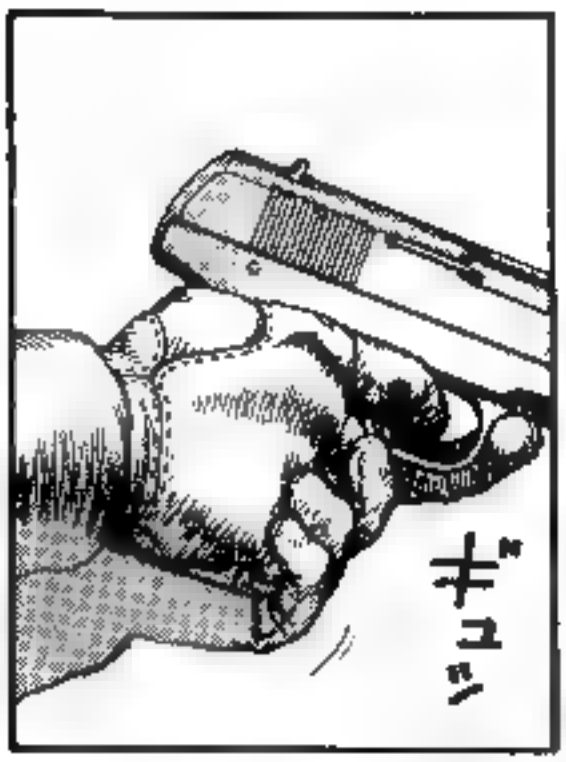
ギュッ

ゲッ

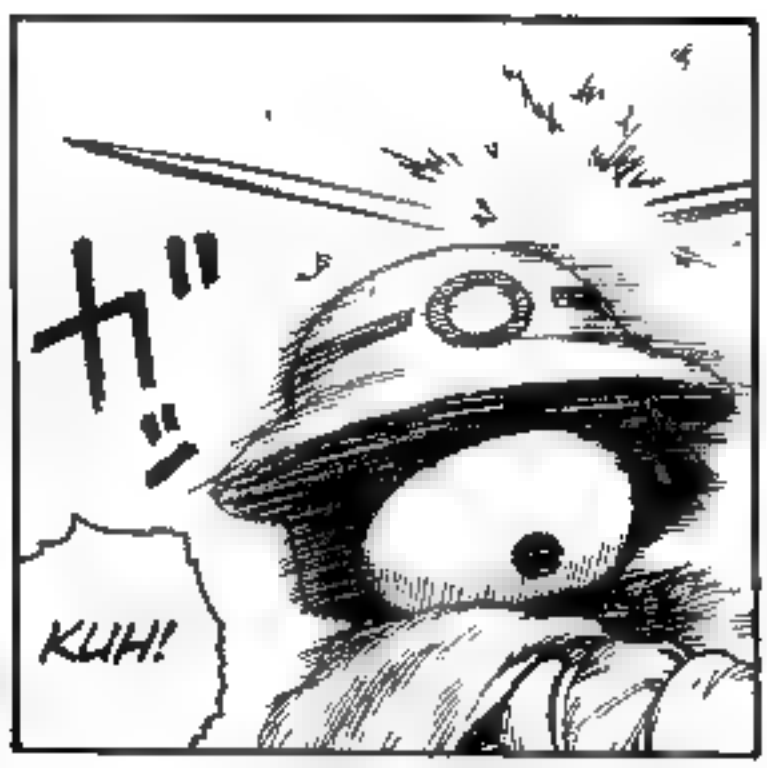
ガッ
KUH!

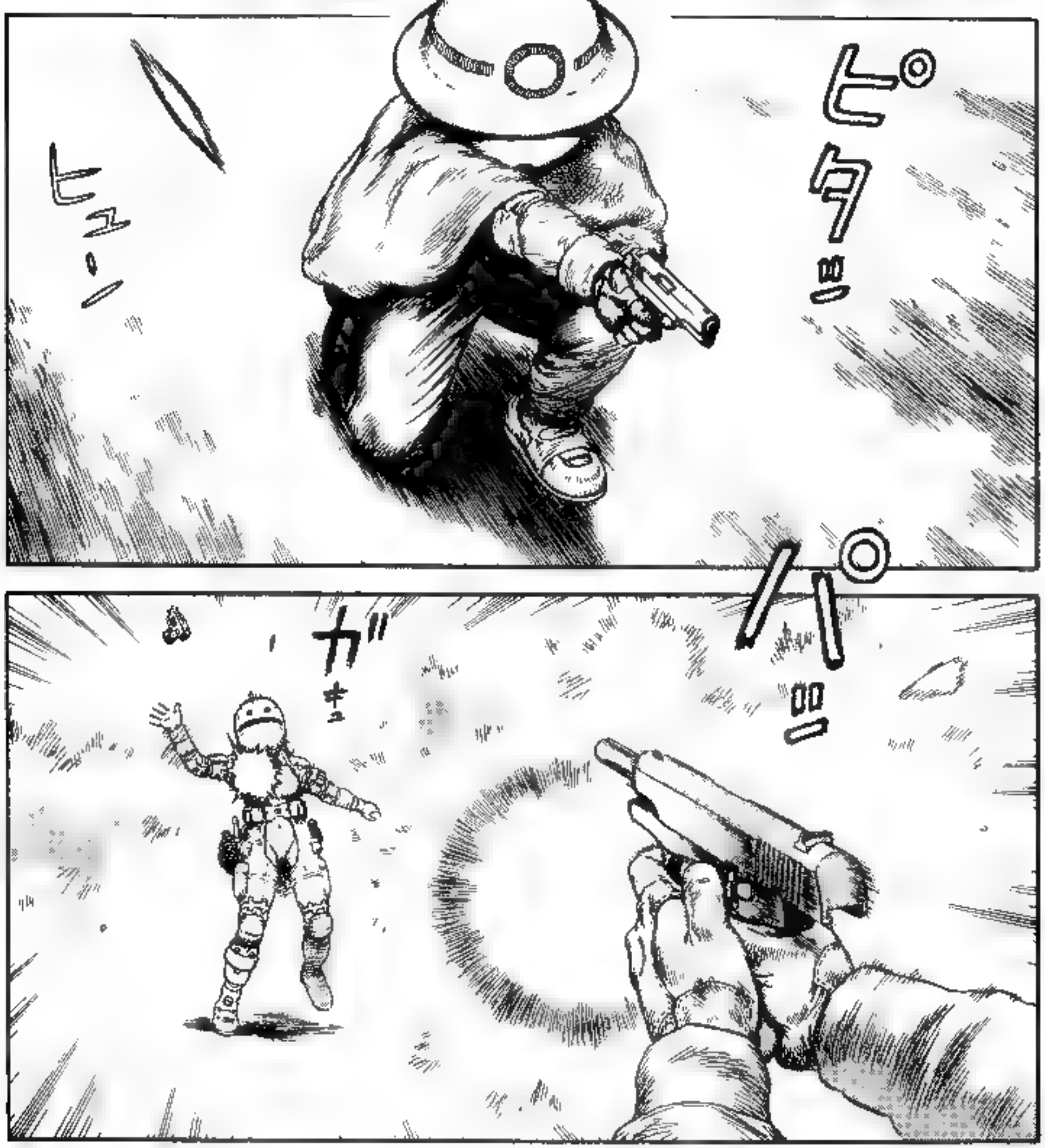
ヒュー
ピタッ
カッキュ

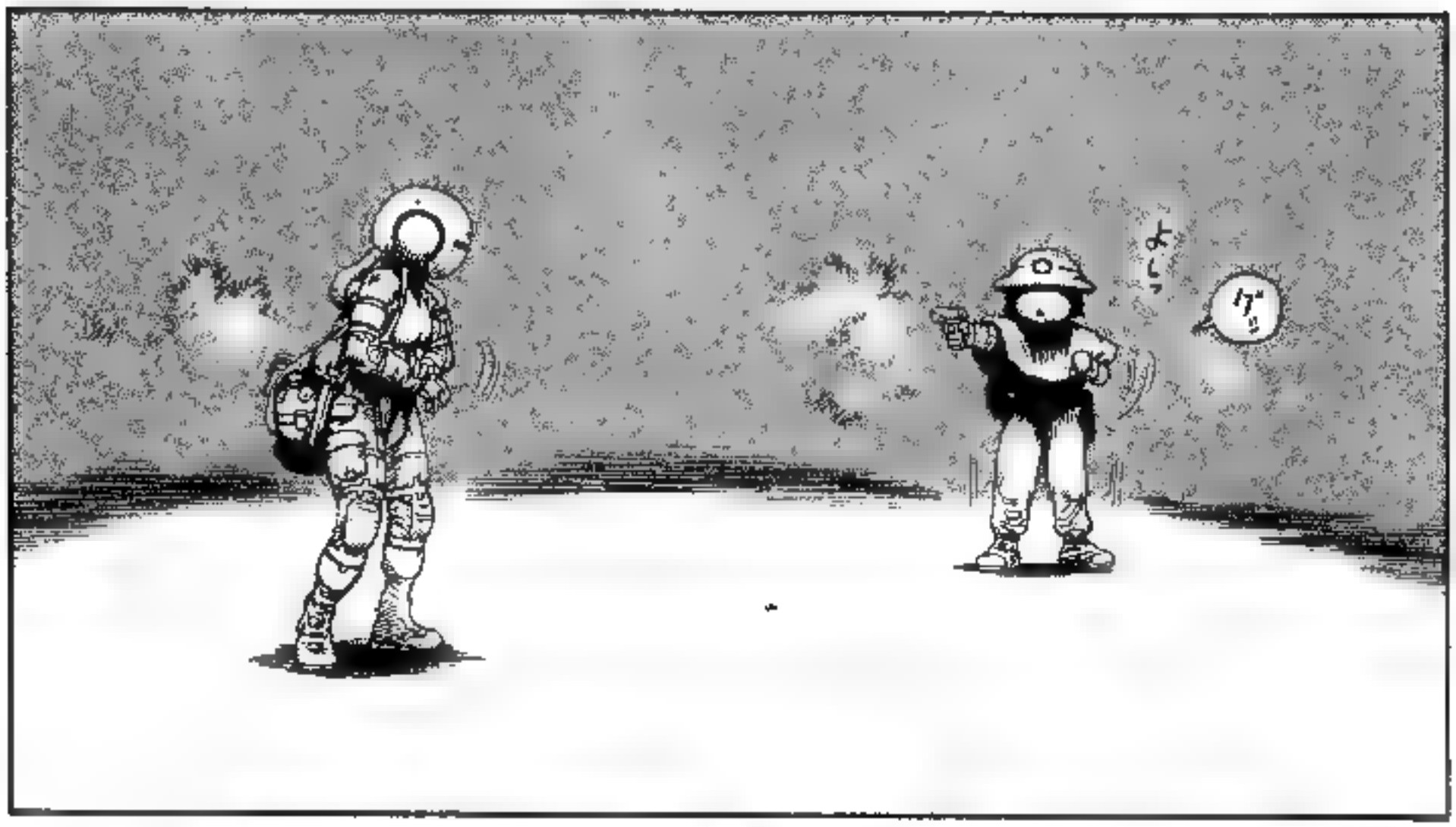
ゲッ

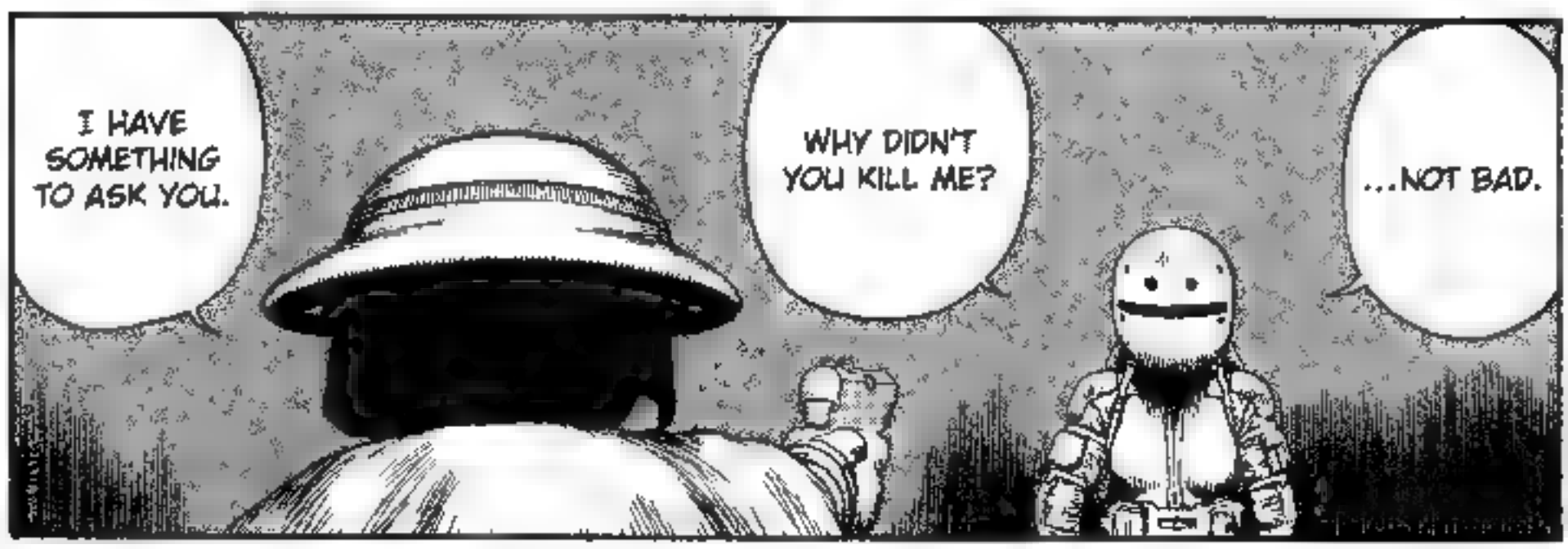
I HAVE SOMETHING TO ASK YOU.
WHY DIDN'T YOU KILL ME?
...NOT BAD.

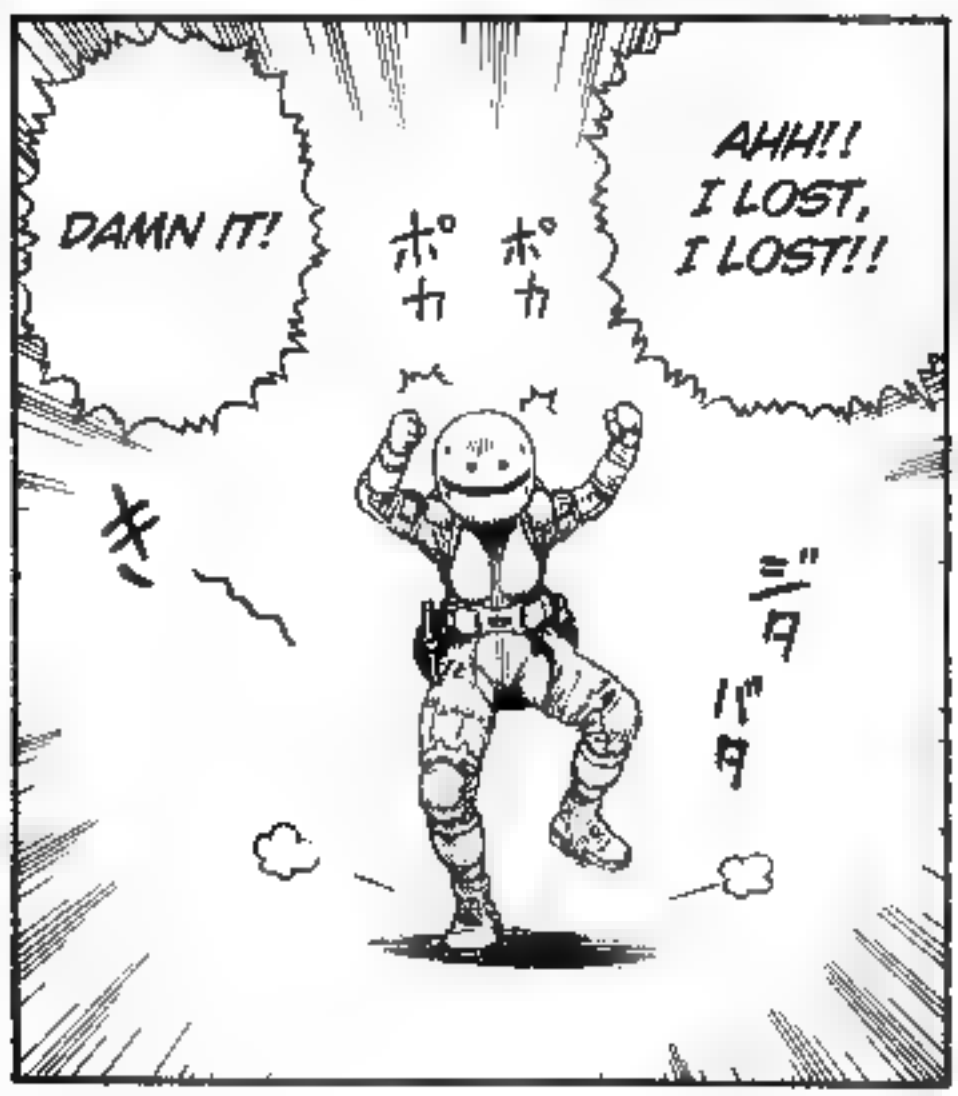
DAMN IT!
ポカ ポカ
AHH!! I LOST, I LOST!!
キン
ビタ ビタ

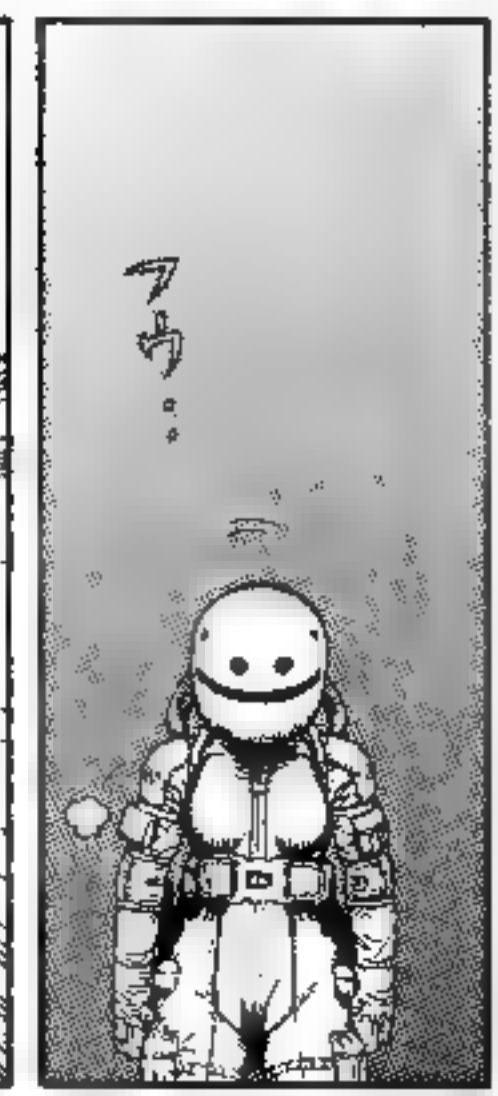
フウ...

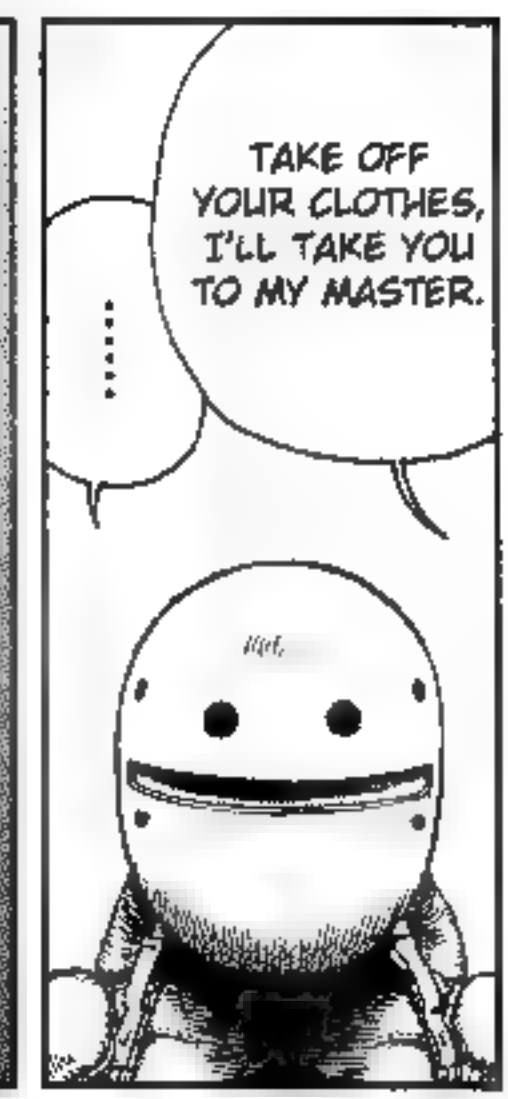
TAKE OFF YOUR CLOTHES, I'LL TAKE YOU TO MY MASTER.
.....

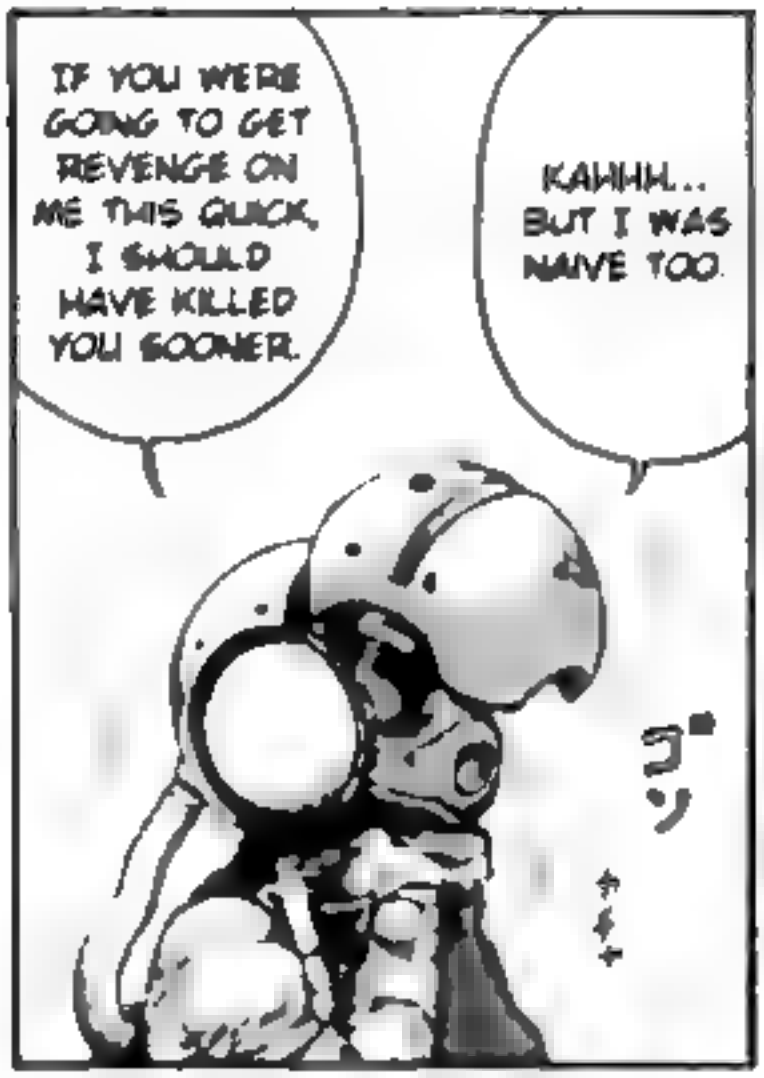
IF YOU WERE GOING TO GET REVENGE ON ME THIS QUICK, I SHOULD HAVE KILLED YOU SOONER.
KAHHH... BUT I WAS NAIVE TOO.

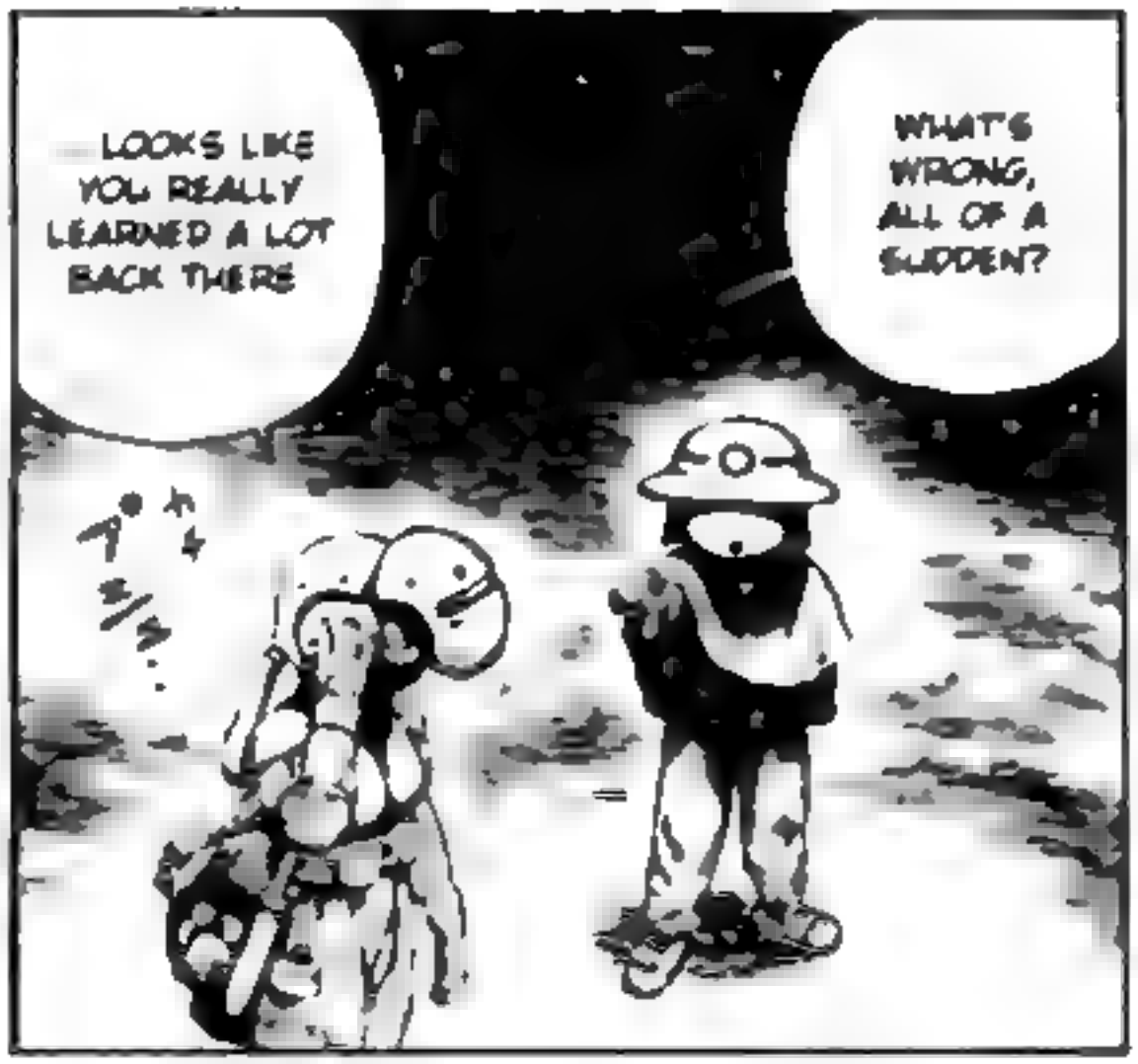
LOOKS LIKE YOU REALLY LEARNED A LOT BACK THERE
WHAT'S WRONG, ALL OF A SUDDEN?

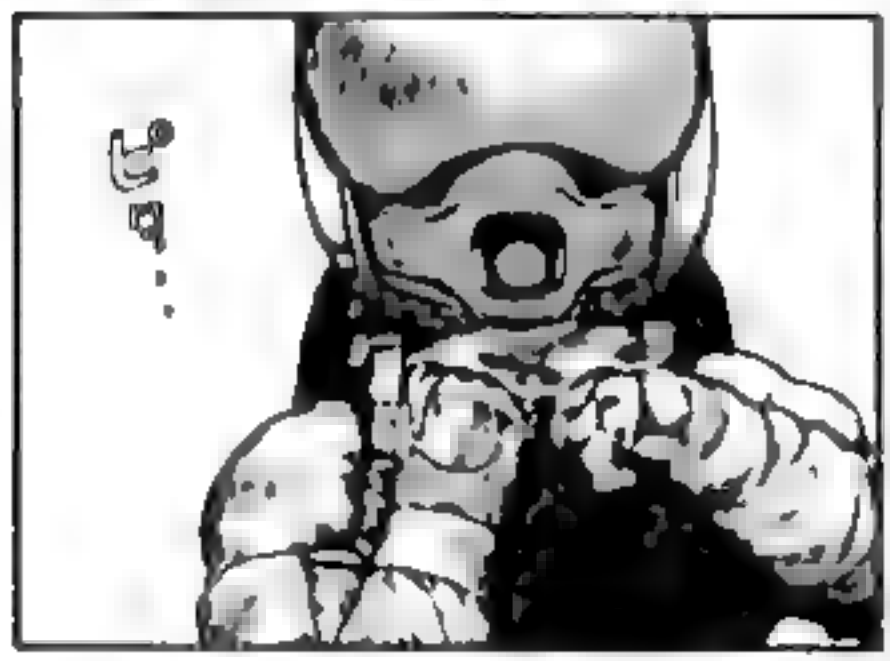
ひ…

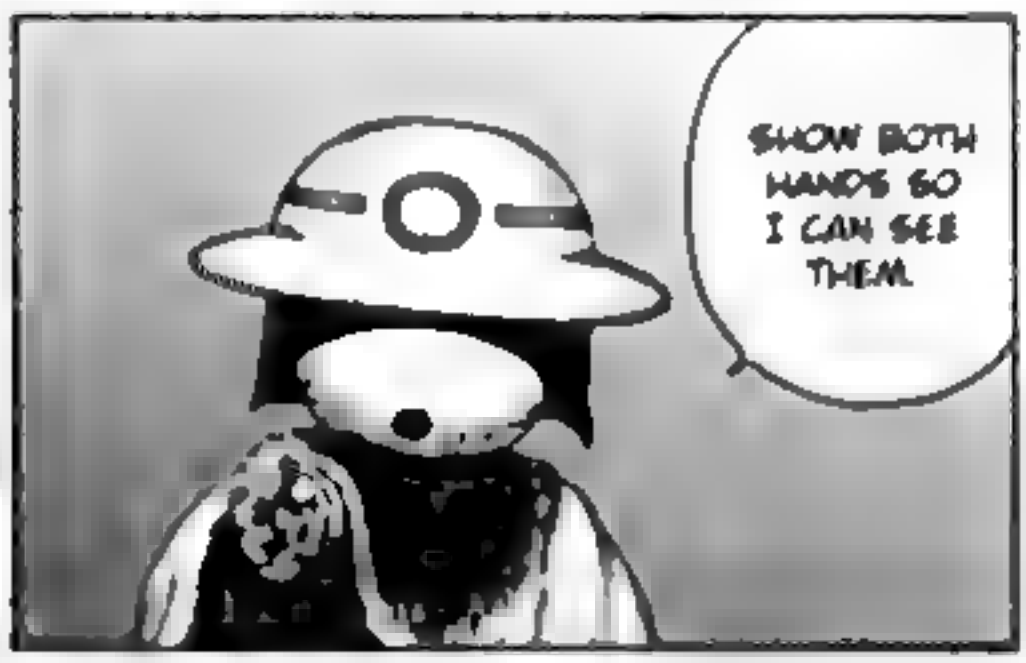
SHOW BOTH HANDS SO I CAN SEE THEM.

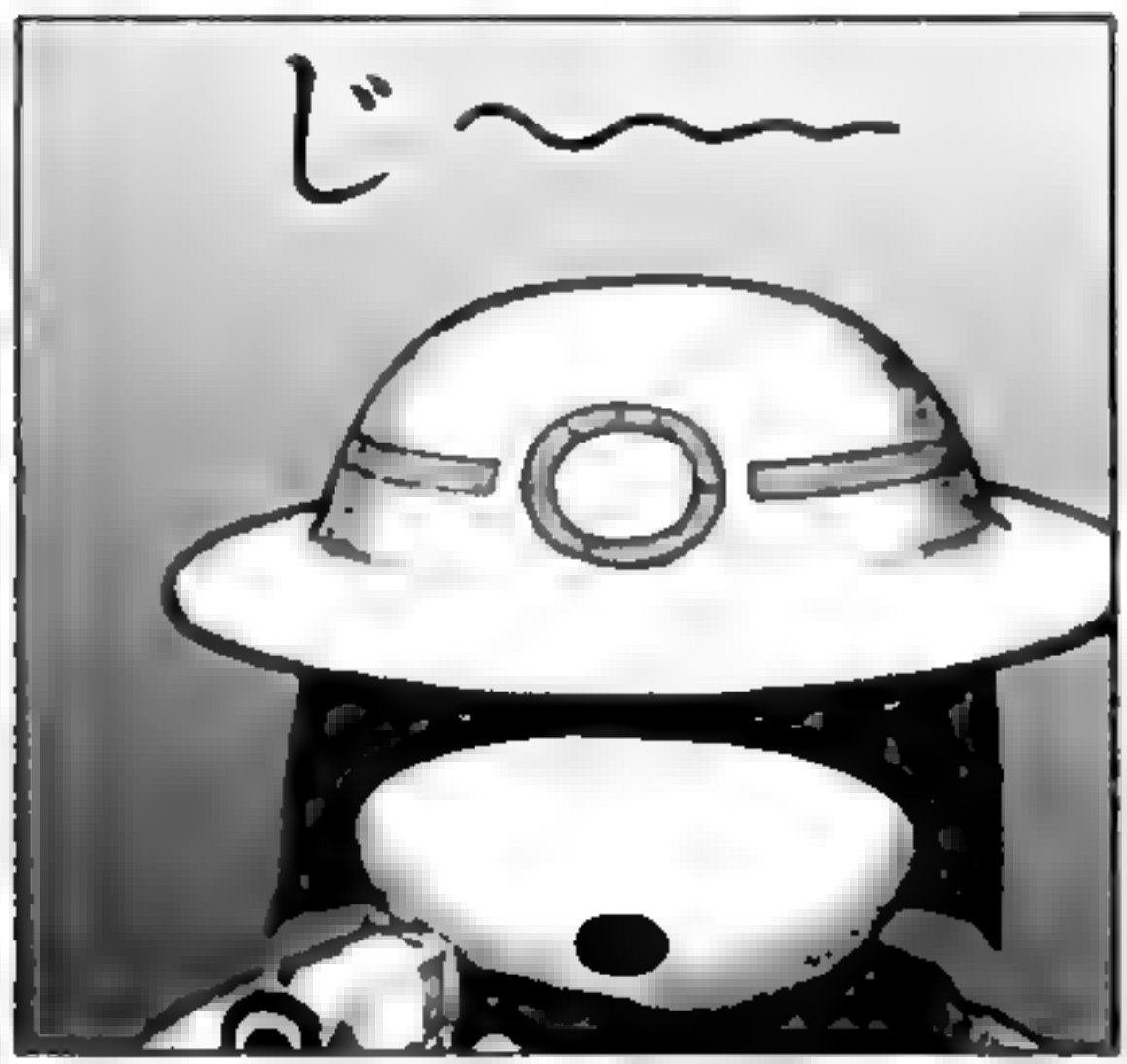
じ〜〜〜

ガシャ
ドス
ボト
キン
UWAHHH, THAT WAS DANGER-OUS!

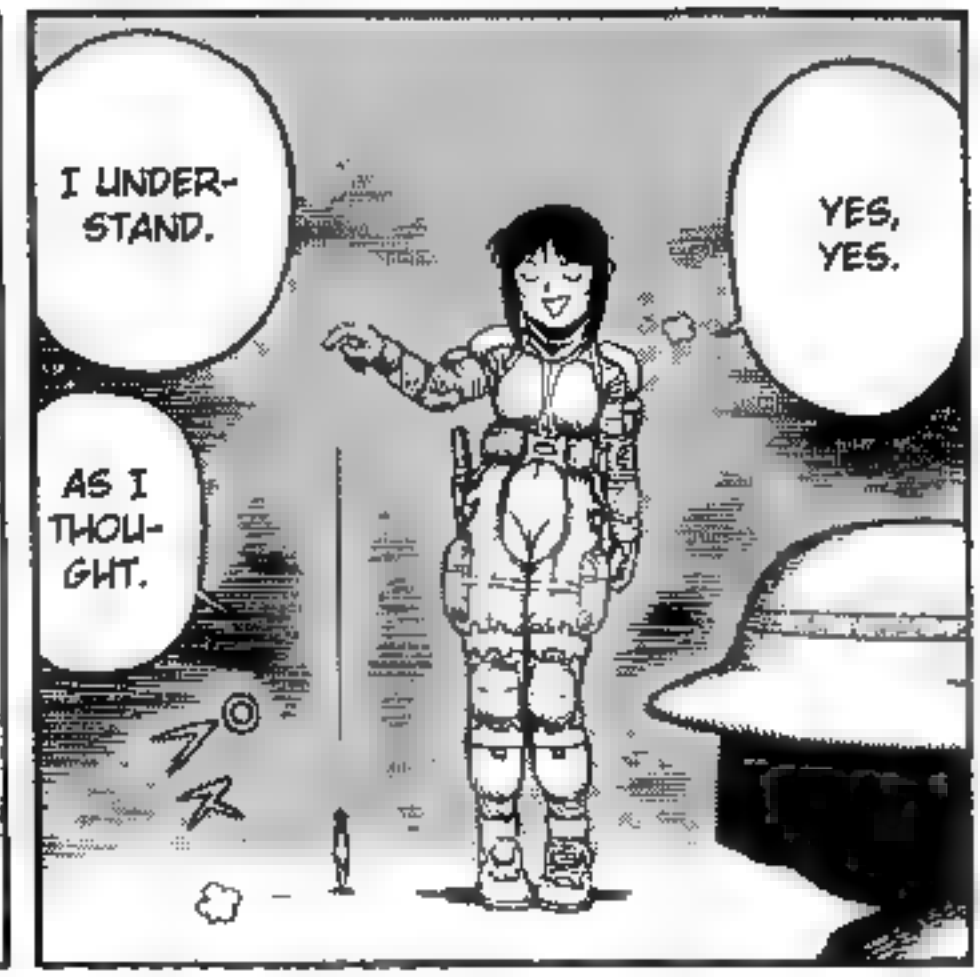
I UNDER-STAND.
YES, YES.
AS I THOU-GHT.

ヒタ
ヒタ

NNN?
HMMM!?

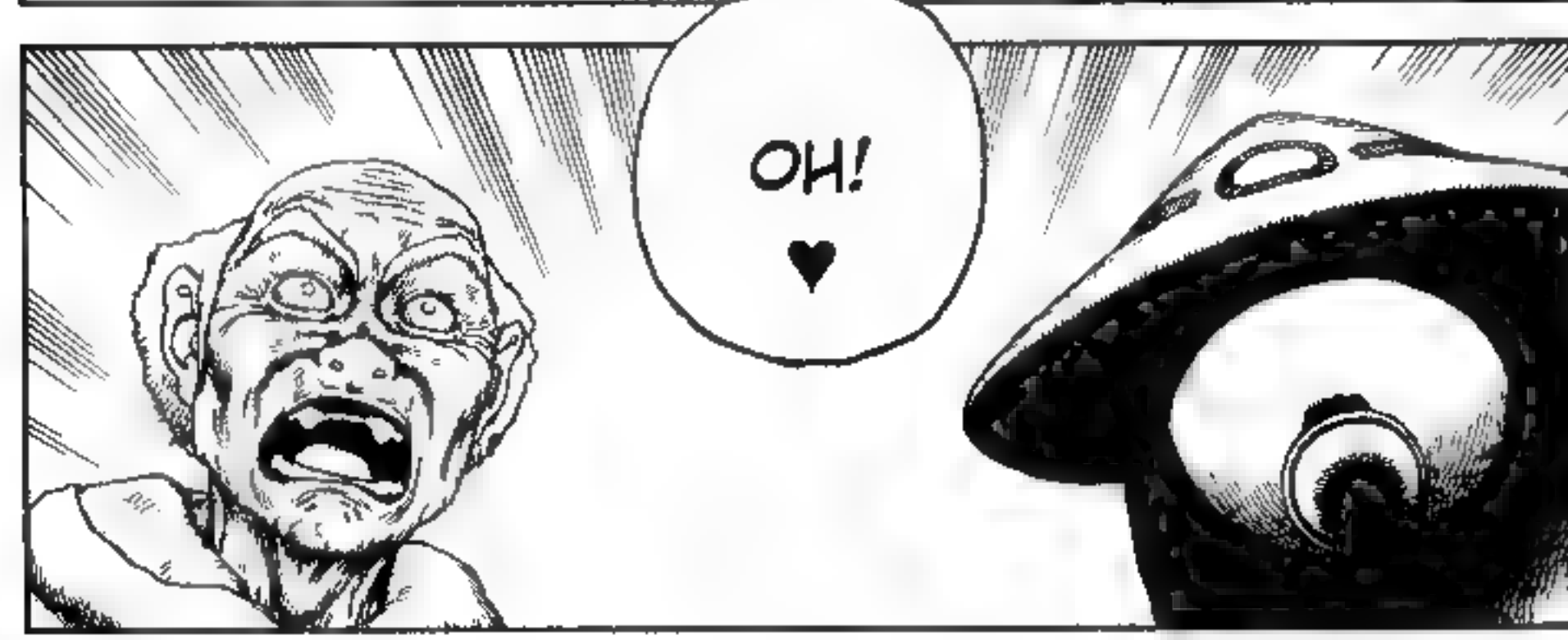
OH!
♥

GOOD EVENING.

EHE-HEH.

OHHH~ ♥

YOU TRAITOR!!

HEY!! JUNKO ASAGIRI!!

I'M SORRY, I'M SORRY!

DON'T MOVE!

OH MY, THERE SHE IS IN AN AMAZING OUTFIT AGAIN..

...AND I TOOK HER HERE BECAUSE I WASN'T SURE WHO SHE WAS.
I DON'T KNOW, I JUST SAW THIS WOMAN...

ANYTHING ELSE?
SHE WAS LISTENING THE WHOLE TIME.

I STAYED HERE BECAUSE I WAS SUSPICIOUS OF YOUR UNUSUAL ACTIONS.
あーん
WHAT'RE YOU DOING HERE?

THEY WENT HOME BECAUSE THEIR MISSION WAS COMPLETED.
WHAT ABOUT THE SOLDIERS?

.....

I'LL KILL YOU IF EVEN ONE SOLDIER SHOWS UP.
ゴリ

I WAS RIGHT ON THE MARK, WASN'T I?

I'M JUST TRYING NOT TO THINK OF NEEDLESS THINGS.
HOH!
HEH!

WOW, YOU'VE GROWN A LOT ALL OF A SUDDEN.
WELL DONE.
GOOD JOB STAYING ALIVE, TAIKO.
YES SIR!

...WHAT?
ん
ANYWAY... WE'RE IN BIG TROUBLE NOW, DESERT PUNK.

...SECRETS HE DOESN'T WANT LEAKED.
BECAUSE WE HAPPENED TO FIND OUT ABOUT THE...

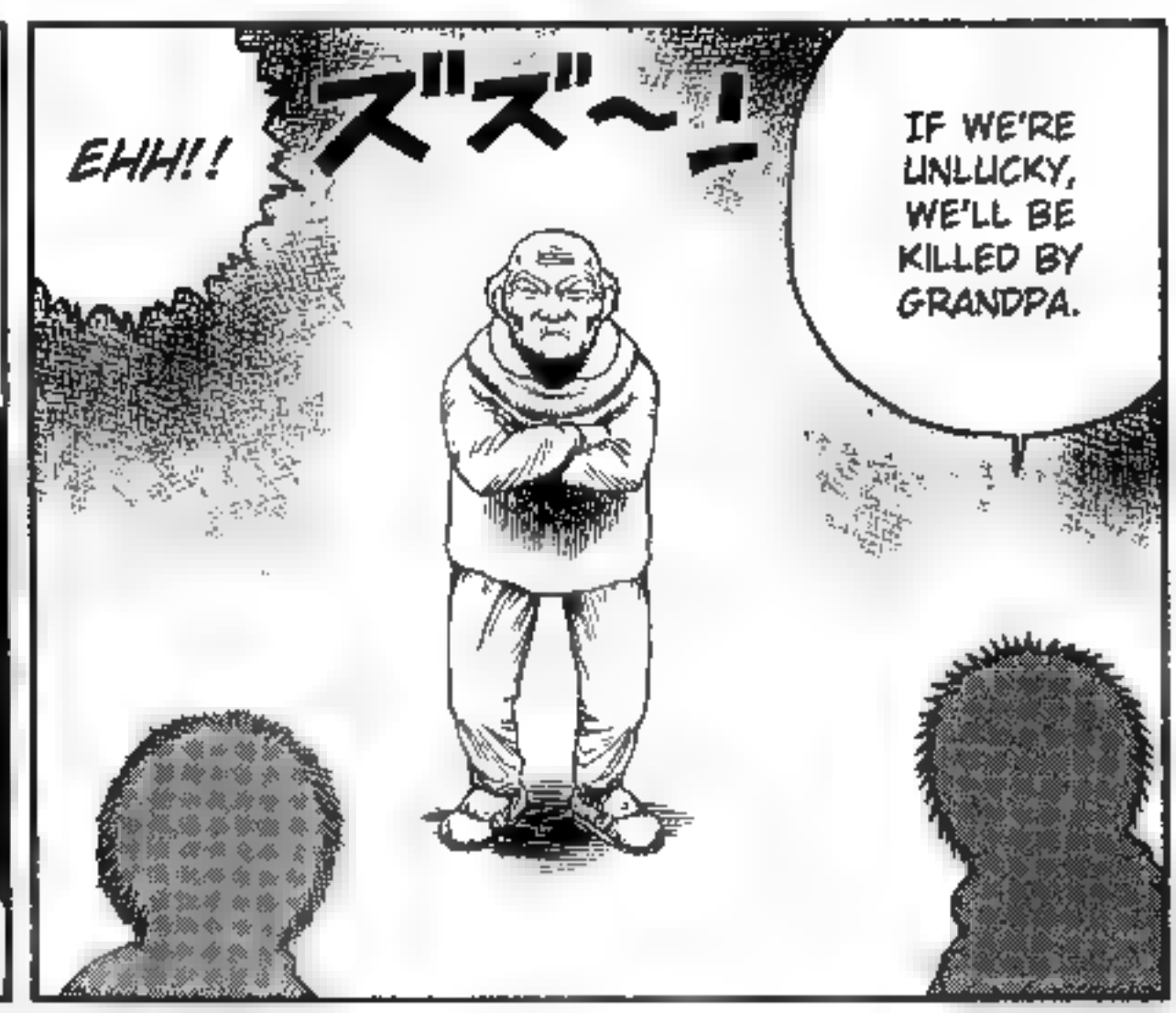
EHH!!
ズズ～ー
IF WE'RE UNLUCKY, WE'LL BE KILLED BY GRANDPA.

THE LIFE GAME COMPANY WILL BE CRUSHED IF THEY'RE NOT CAREFUL.

INFORMATION ABOUT THE ROBOT WILL BE ERASED IF THE GOVERNMENT FINDS OUT ABOUT THIS.

Great Kanto Desert public security further deteriorates!

THE ROBOTS WILL MAKE LOTS OF MONEY, BUT THAT'S GONNA BE A THREAT FOR THE OASIS GOVERNMENT.

Collapse of the Military Balance!

Government collapse crisis!

Tax revenues due to the current decline in strength!

THAT'S WHY GRANDPA HAS SNEAKILY DONE WHAT HE HAS WITH THIS SMALL CARAVAN FOR FIVE YEARS.

I CAN SAVE MY ASS IF I FAKE SOME ACCIDENT, AND THAT WAY I CAN AT LEAST EARN A BASIC RATE.

I'M GONNA KILL YOU RIGHT HERE.

BUT YOU DID END ITS LIFE.

BECAUSE THAT'S MY JOB... AND...

SIGH~

I WAS GONNA WAIT IN A SAFE PLACE UNTIL THE FIRE SUBSIDED.

DID YOU GET SCARED?

JUST KIDDING.

...I DIDN'T PUT AN END TO GATE KEEPER'S LIFE FOR THIS.

NO, I DIDN'T.

YES...

...IF I COULDN'T GET TEN MILLION YEN.

...IT WOULDN'T BE EXCITING...

I DON'T FEEL THE NEED TO PANIC IF ONLY A FEW MORE PEOPLE START TO DO THE SAME.

I MAY NOT LOOK LIKE IT, BUT MY LIFE HAS BEEN TARGETED IN VARIOUS PLACES.

SUIT YOURSELF.

EVEN IF YOU WERE KILLED?

...I WON'T STAY QUIET.

OF COURSE, IF YOU TRY TO DO SOMETHING TO ME, ...

...NEVERTHELESS, I DON'T THINK THE CAUTIOUS TREASURE HUNTERS OF THE GREAT KANTO DESERT WILL BELIEVE IT.

LET ME TELL YOU SOMETHING. I NEVER LEAKED OUT THE SECRETS OF THE CLIENT AS PROMISED IN THE CONTRACT, ...

...AND I WON'T SQUEAL THIS TIME EITHER.

WELL, YEAH.

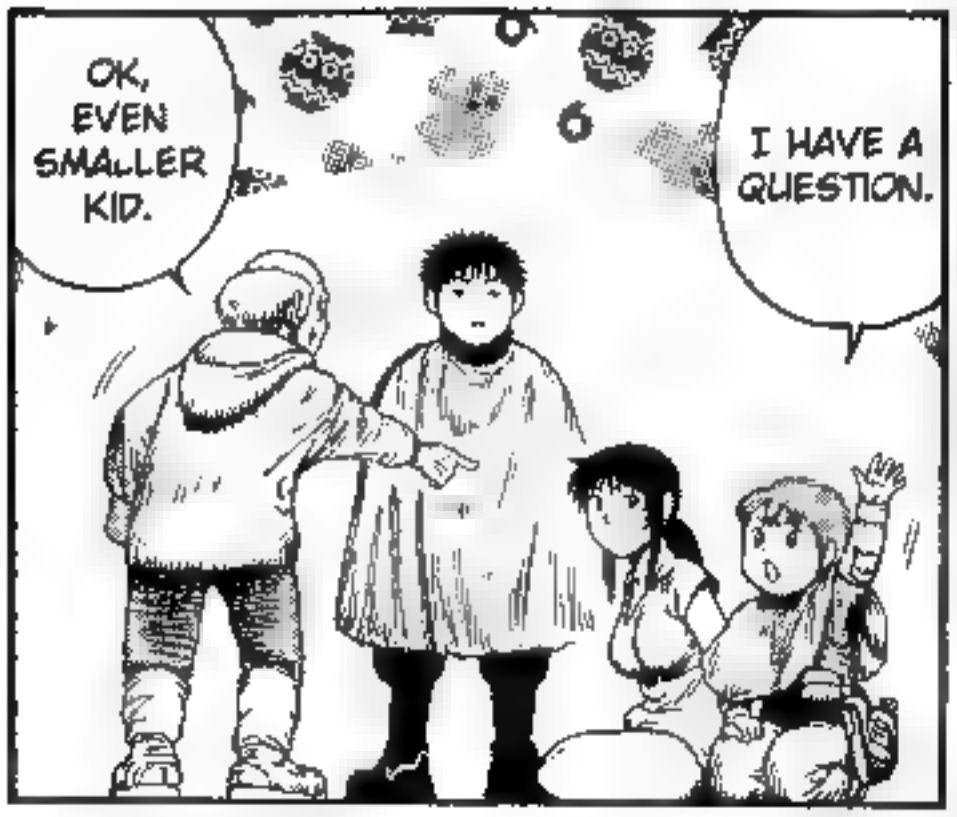
OK, EVEN SMALLER KID.
I HAVE A QUESTION.

HMM?
EXCUSE ME...

YOU'RE GONNA MAKE A LOT OF THOSE ROBOTS AND SELL THEM, RIGHT?
INDEED.
I LISTENED IN ON THE MASTERS' CONVERSATION WHEN I WAS MONITORING THIS WOMAN...

AFTER YOU MAKE TONS OF MONEY, WHAT ARE YOU GONNA DO IF THE HUMAN RACE DIES OUT?

SO WHAT?
BUT THAT ROBOT PLAYED A PART IN THE DESTRUCTION OF THE OLD CIVILIZATION OR WHATEVER.

YOU ARE A SCARY PERSON.
IF WE DIE OUT FROM SUCH A MINOR THING, THEN WE SHOULD HURRY UP AND DIE OUT ALL THE SOONER.

...THE TREASURE HUNTERS.
HUH?
THE PEOPLE WHO DEVELOPED THIS GREAT KANTO DESERT WAS US,
YOU GUYS KNOW WHAT?

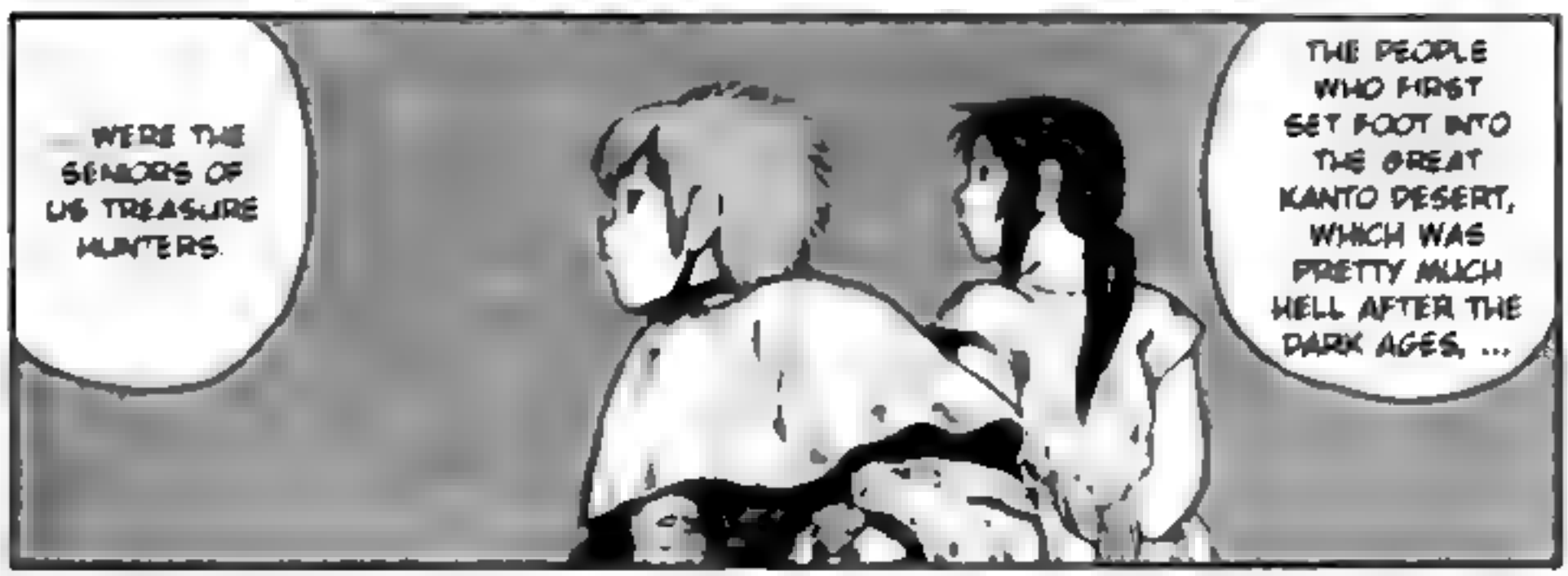
...WERE THE SENIORS OF US TREASURE HUNTERS.
THE PEOPLE WHO FIRST SET FOOT INTO THE GREAT KANTO DESERT, WHICH WAS PRETTY MUCH HELL AFTER THE DARK AGES, ...

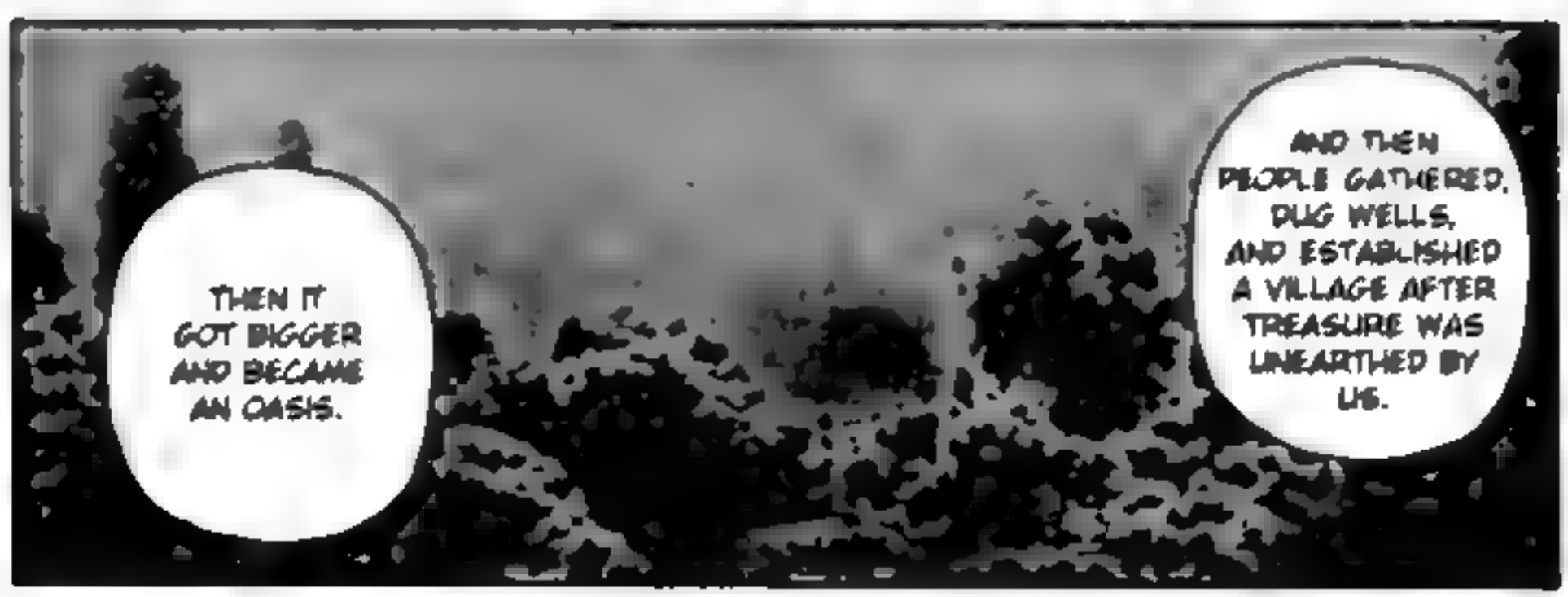
THEN IT GOT BIGGER AND BECAME AN OASIS.
AND THEN PEOPLE GATHERED, DUG WELLS, AND ESTABLISHED A VILLAGE AFTER TREASURE WAS UNEARTHED BY US.

...AND DELEGATING THINGS AS THEY SEE FIT IS AN ENTITY I'M NOT FOND OF.
HOWEVER, THE OASIS GOVERNMENT, WHO CAME IN AFTERWARDS, SINGING ABOUT THE SAFETY OF THE DESERT, TAKING TAXES, ...
I'M NOT TRYING TO SAY THIS DESERT IS OURS.

BY THE WAY?
DO WHATEVER YOU WANT, I DON'T CARE
HEH. WELL, WHAT-EVER.
THINGS ARE GONNA GET PRETTY MESSY IN 10 YEARS.
HEE HEE HEE
SO YOU'RE GONNA GET THE BETTER OF THEM WITH ROBOTS?

CAN I GET HUSH MONEY?

HEY, YOU BETTER NOT TRY TO MESS WITH HIM!
SUSPENSE
BUM BUM
M...MASTER

HAHHA-
HAHAHA!!

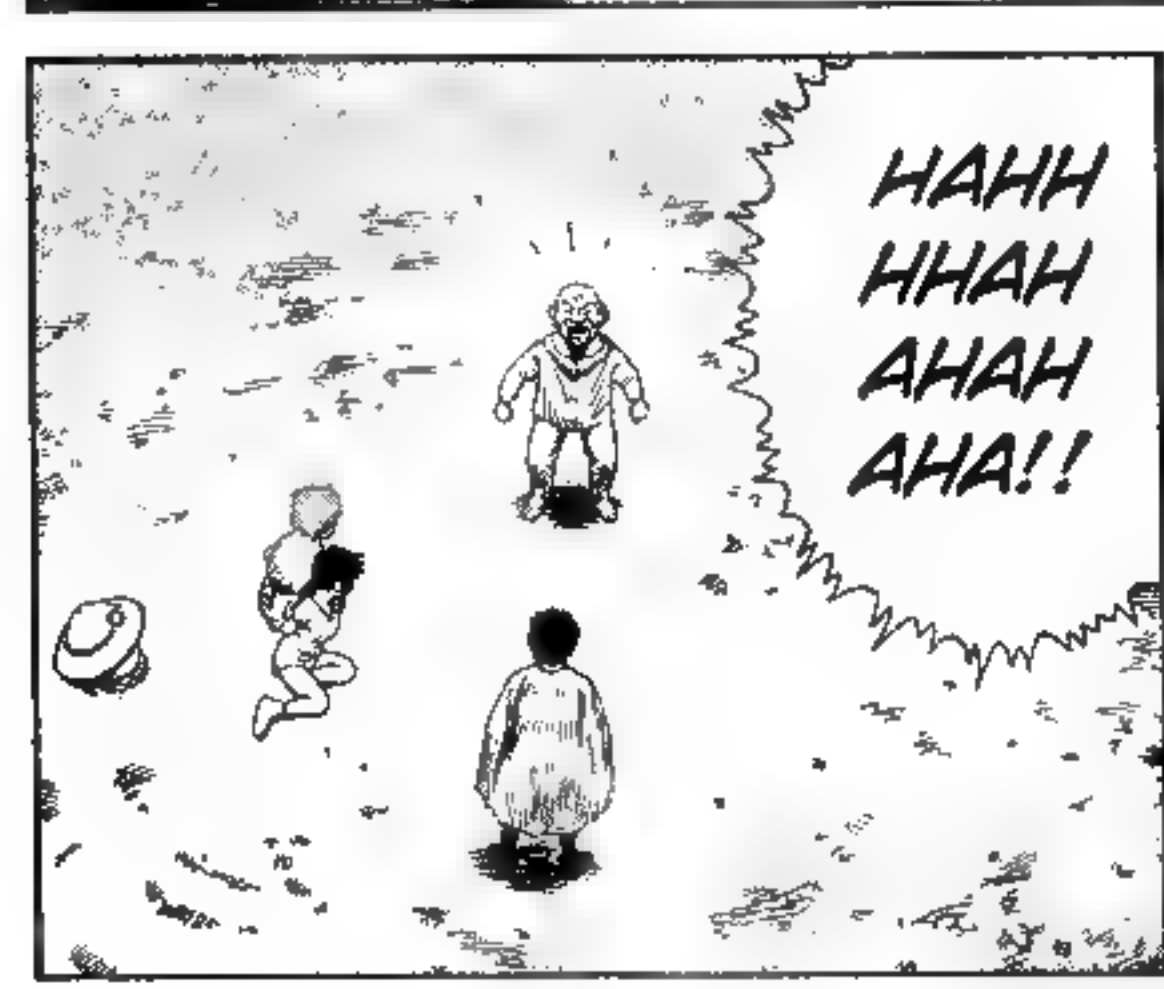
HAHH
HHAH
AHAH
AHA!!

ビクッ

YOU DID WORK WORTH THAT MUCH, ANYWAY.

EH!?

I'LL GIVE YOU 10 MILLION YEN.

YES, SIR!

HEY, EVEN SMALLER ONE!

EH!? AREN'T YOU GONNA KILL HER?

ANY-WAY, YOU'RE GONNA GET PAY FROM A COM-PET-ITOR.

JUST BE THANKFUL THAT YOU'RE STILL ALIVE.

AH

AHH, IT BACK-FIRED ON ME...

SHUT YOUR MOUTH, BITCH.

EHHHH!!?

NO WAY!

THIS IS THE FIRST TIME SOMEONE EVER RE-COGNIZED ME...

AND I HAPPEN TO HAVE MORE THAN ENOUGH MONEY OF NOT PAYING JUNKO.

STAND UP

IMPRESSED

...AND PUNISH HER FULLY AND TEDIOUSLY!

THAT'S WHY I'M GONNA TAKE HER TO MY HOUSE...

EH?

MMMM! TEDIOUSLY?

WHAT DO YOU MEAN "THAT'S WHY"?

THIS WOMAN WENT AROUND TO THE ENEMY'S SIDE!

WHAT A WASTE... THAT'D BE A TERRIBLE THING TO DO.

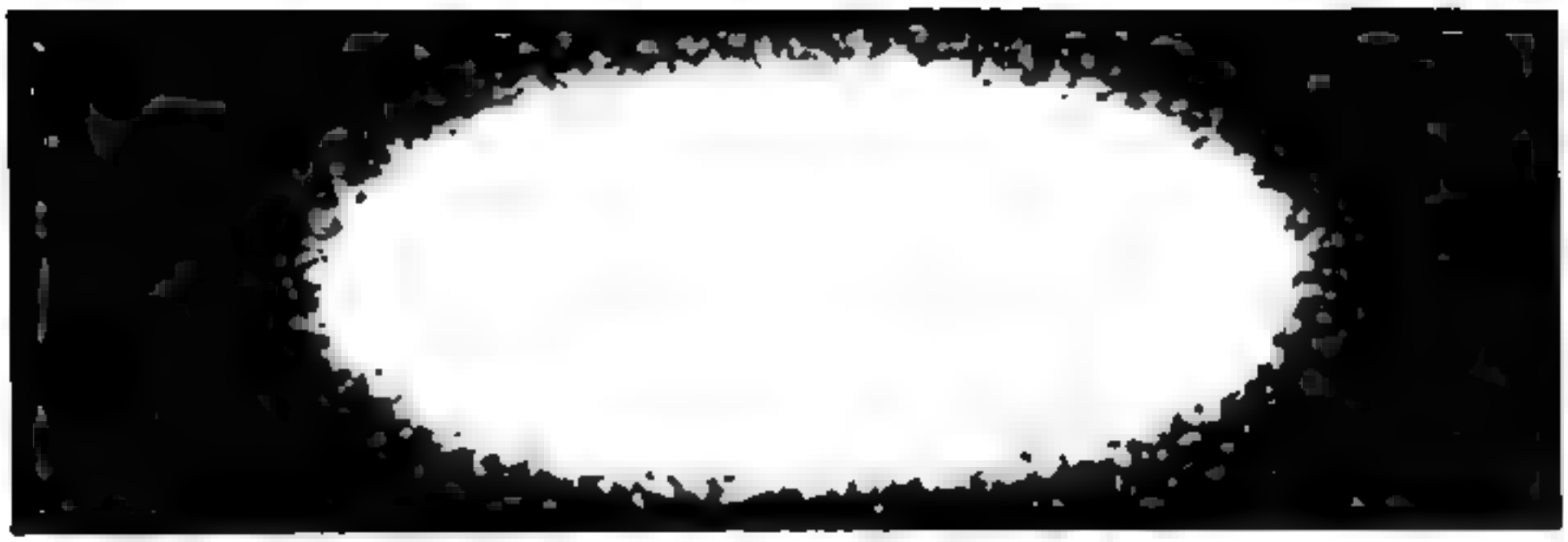

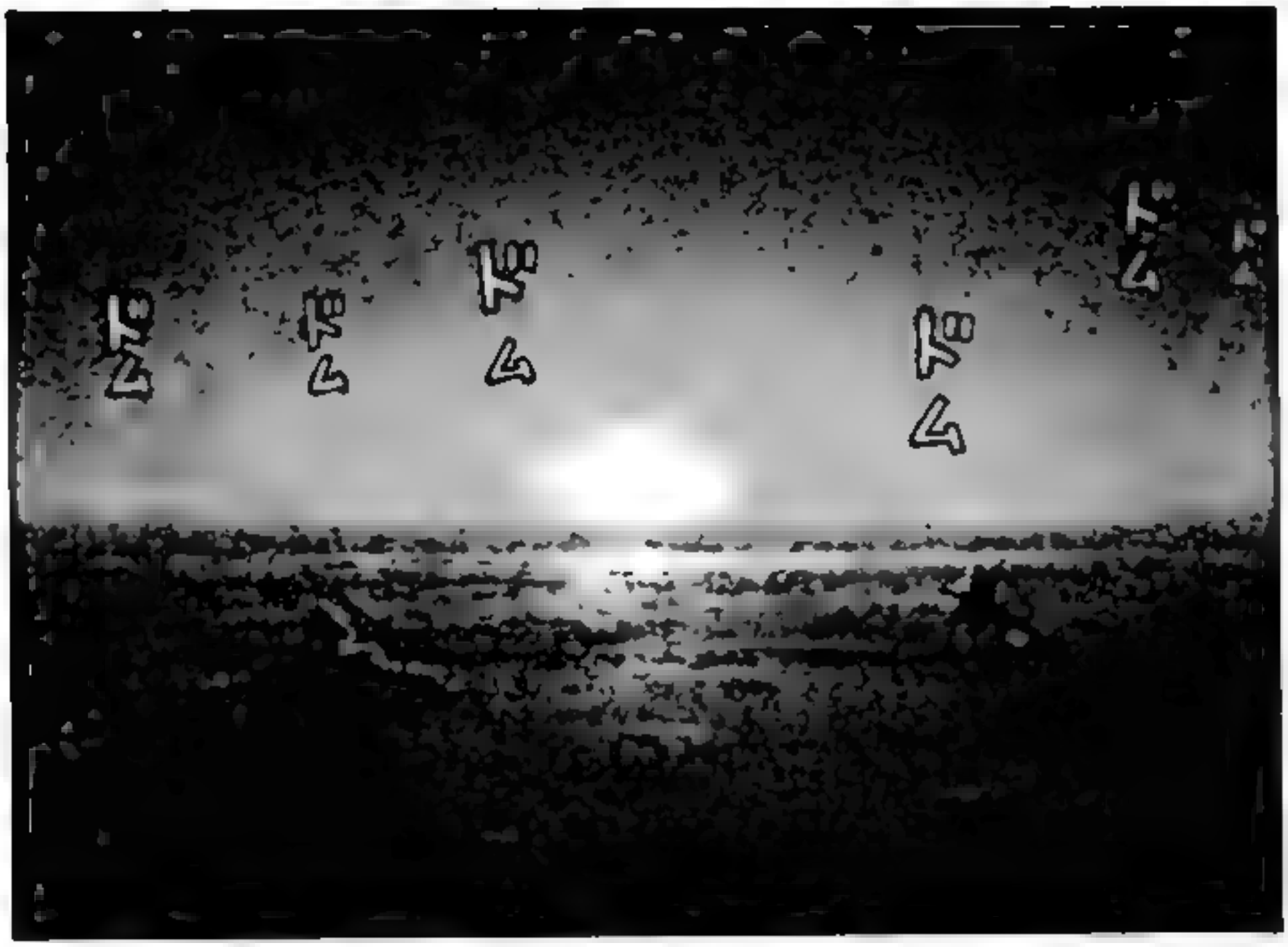
ガタ
ガタ
ガタ
ガタ
ガタ

OHH!

COOL!

FIRST TIME I EVER SAW A REAL ONE.

THAT'S A HELICOPTER... AWESOME!

AT THAT TIME, I MIGHT BE YOUR ENEMY!!

REALLY, THIS BRAT...

...WITH THOSE NASTY EYES.
GLARING...

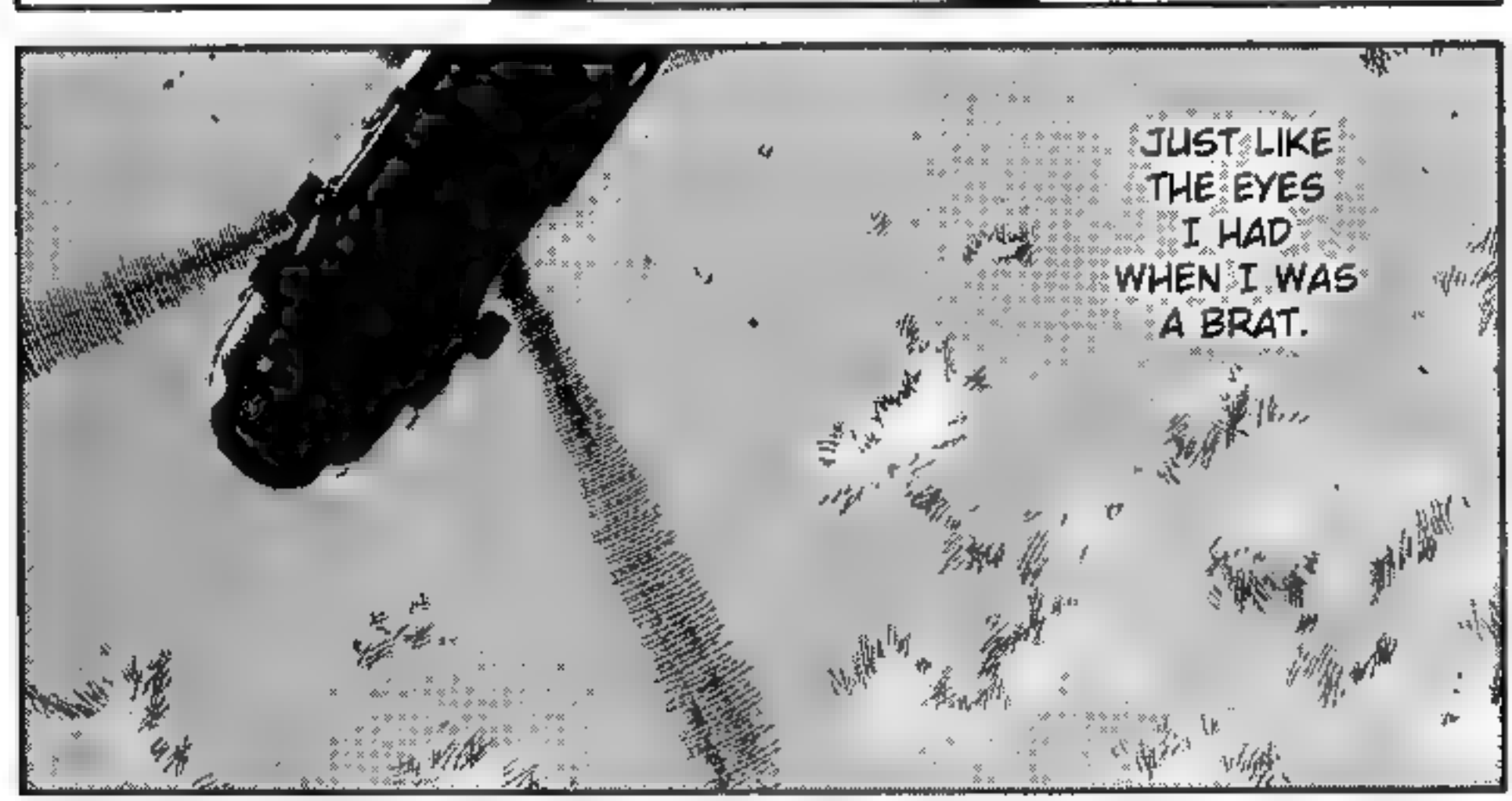
JUST LIKE THE EYES I HAD WHEN I WAS A BRAT.

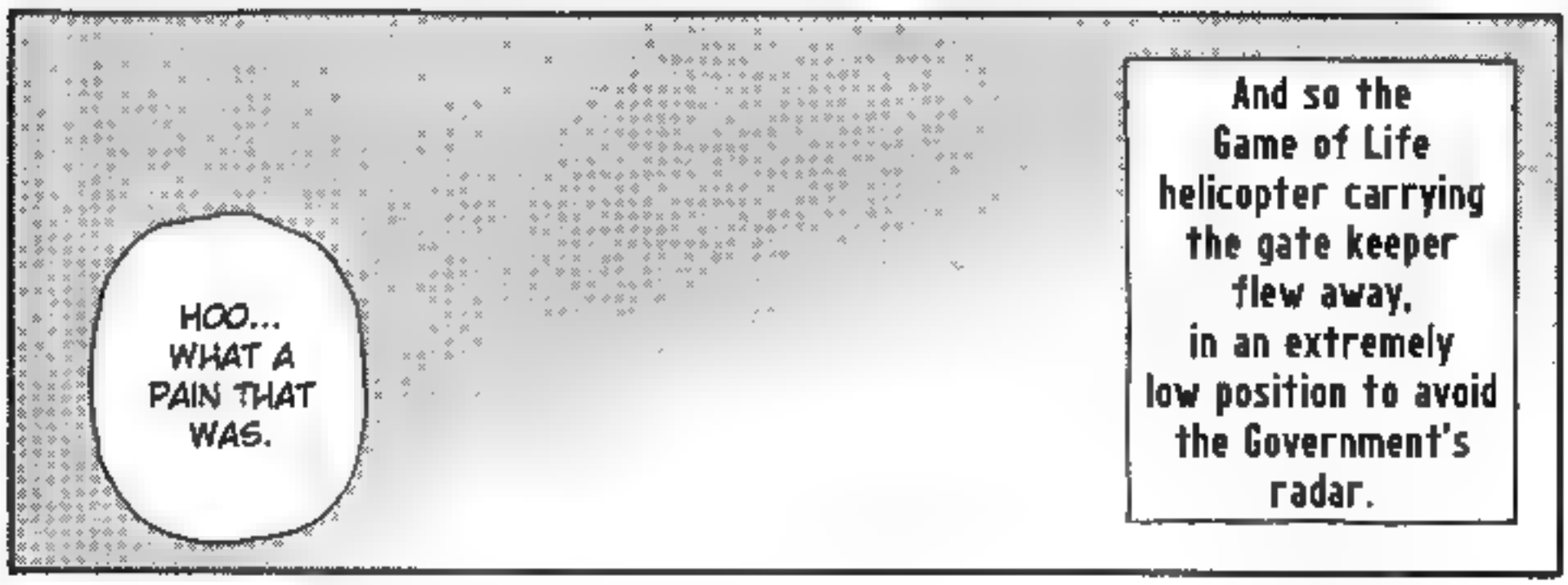
HOO... WHAT A PAIN THAT WAS.
And so the Game of Life helicopter carrying the gate keeper flew away, in an extremely low position to avoid the Government's radar.

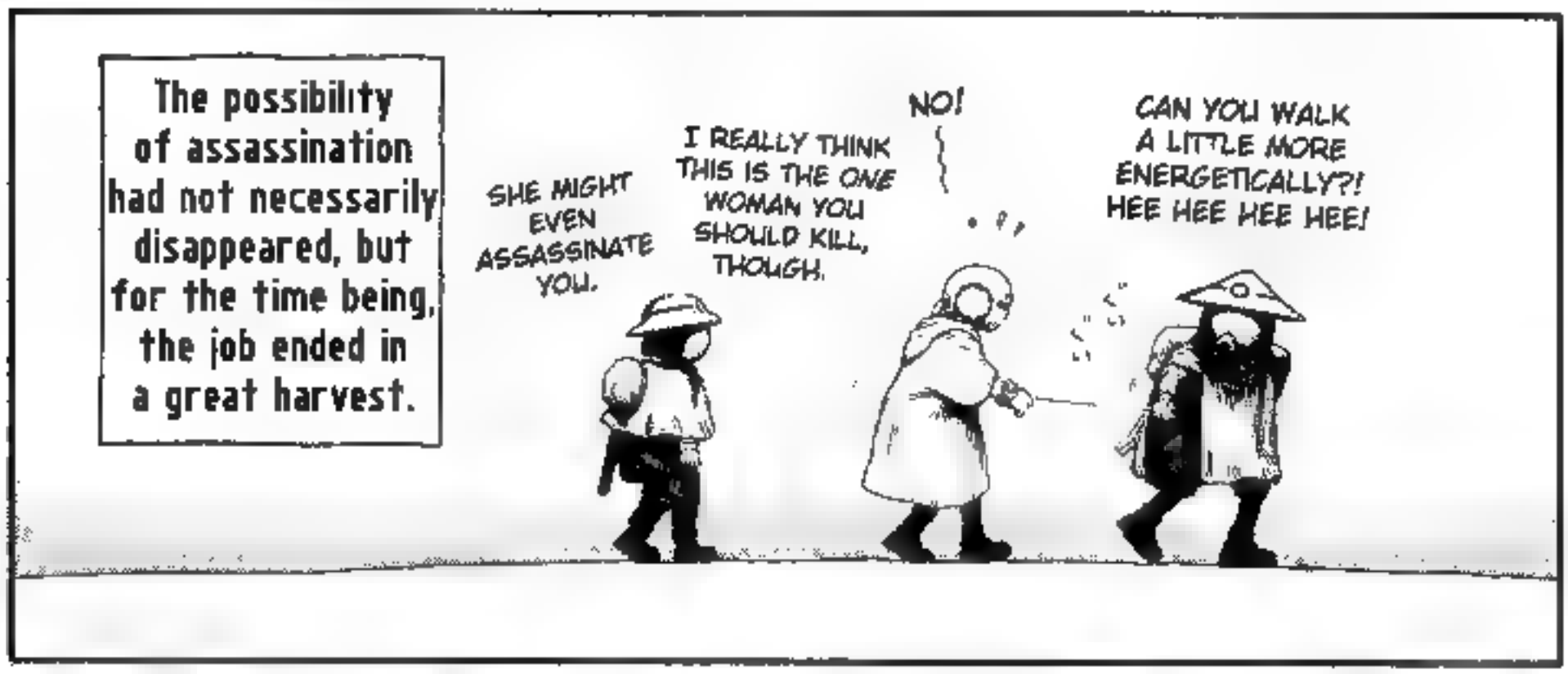
The possibility of assassination had not necessarily disappeared, but for the time being, the job ended in a great harvest.
SHE MIGHT EVEN ASSASSINATE YOU.
I REALLY THINK THIS IS THE ONE WOMAN YOU SHOULD KILL, THOUGH.
NO!
CAN YOU WALK A LITTLE MORE ENERGETICALLY?! HEE HEE HEE HEE!

While yet another nightmare from the dark ages was about to revive.

VOL.20 END

HMM...

ムス…
SWIMSUITS AND HIGH HEELS REALLY DO...
...WORK BETTER ON WOMEN THAN THOSE BOORISH DESERT SUITS.

ANYTHING AND EVERYTHING I CAN THINK OF!
HEH HEH HEH HEH

WHAT ARE YOU PLANNING TO DO BY YOU DRESSING ME LIKE THIS?

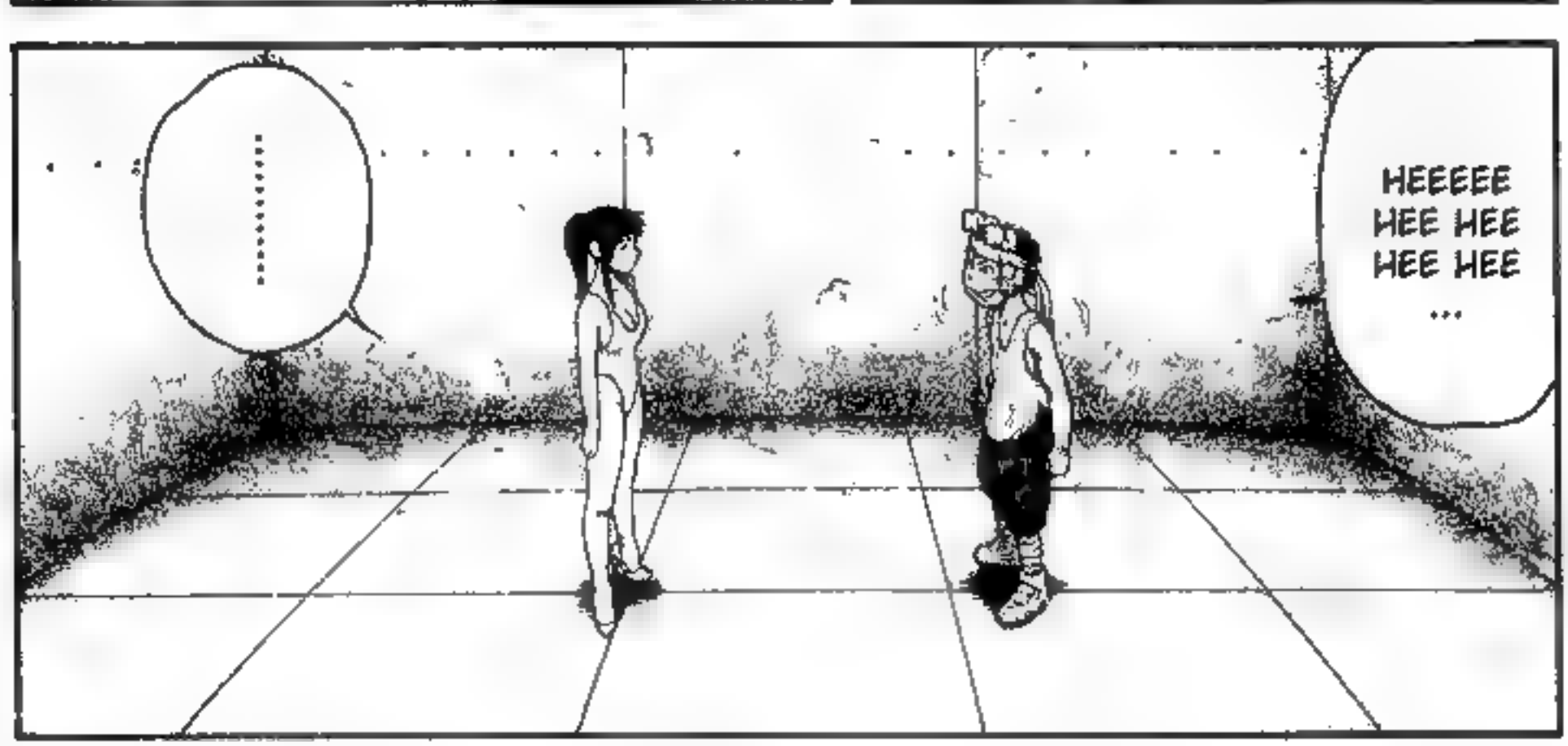
.....
HEEEEE HEE HEE HEE HEE ...

YOU CAN'T COMPLAIN EVEN IF YOU WERE HANGED FOR THIS... THE GOVERNMENT ADMITS THESE KINDS OF THINGS.
IN OTHER WORDS ...
YOU BETRAYED US, WENT OVER TO THE ENEMY'S SIDE, AND THEN WERE TAKEN PRISONER.

YOUR LIFE IS COMPLETELY UP TO ME--

I CAN DO WHATEVER I WANT TO YOU!

Kaizuka Kaoru's treasure hunting ended safely, and five days have passed since she became Desert Punk's prisoner.

And so, three days before arriving at his hometown...

WOOOW, WE'VE FINALLY ARRIVED.

YES, SIR. CHEERS.

CHEERS FOR THE HARD WORK.

EH?

HEY KOZUNA, YOU CAN STOP HERE. GO HOME BY YOURSELF.

!?

NIHIHI.

DON'T MOVE!

SHUT UP.

プシュー

カミャ

バタ

ドタ

KYAHHH!! HEY, WHAT THE HELL ARE YOU DOING!

YOU CAN'T RECOGNIZE THE DIRECTION BY THIS!

TURN TURN

KYAHHH!

WAH HAHA

EH? AREN'T WE GOING TO YOUR HOUSE?

HEE HEE HEE HEE! I'LL TAKE YOU TO A GOOD PLACE.

いたた

KYA

WHAT'S A GOOD PLACE?

Since she remembered going down a lot of stairs, it seemed to be a basement.

After this, Junko was made walking quite a long distance and when her blindfold was taken off, she was in an empty room.

WHAT'S THIS PLACE?

FU FU FU ...

DESERT PUNK'S SECRET BASE.

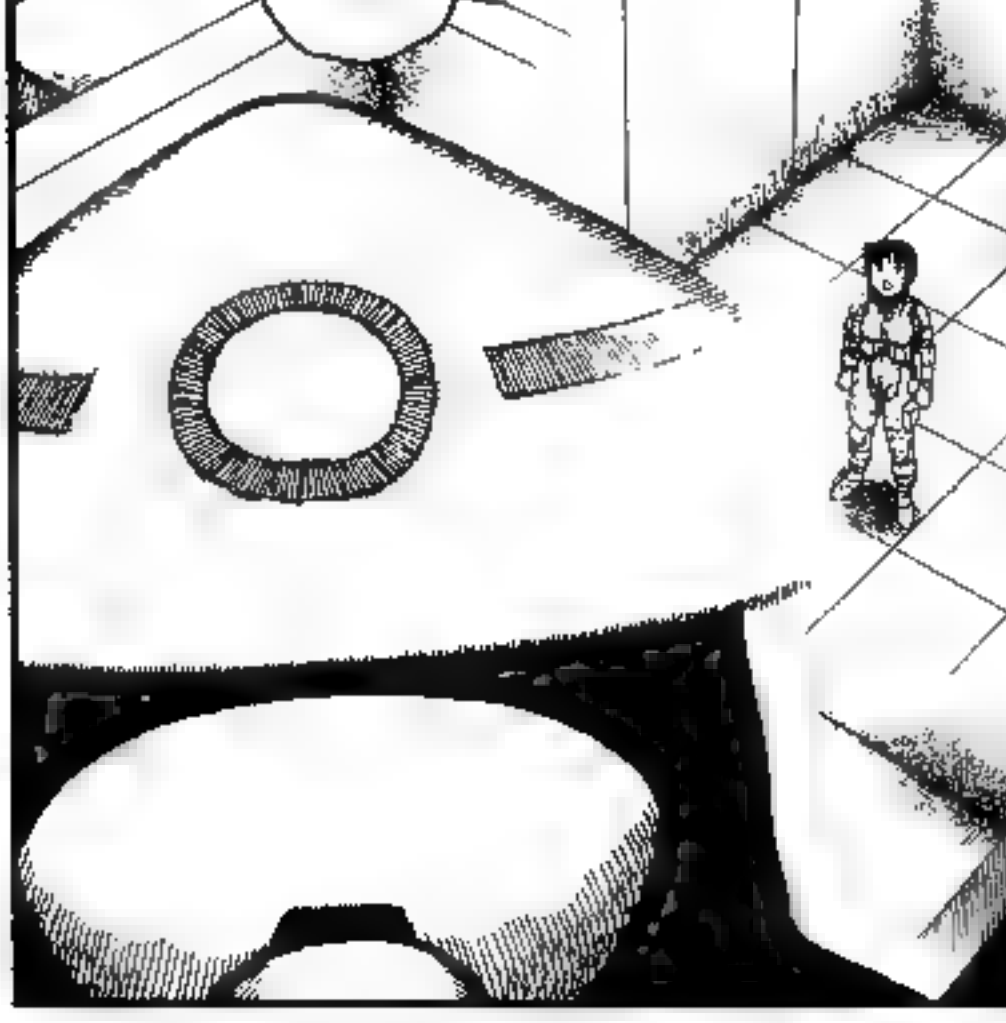

WE CAN HAVE OUR FUN *LATER*.

ANYWAY, I'M GONNA GO HOME TODAY AND CLEAN THINGS UP.
HERE, THIS IS WATER, FOOD AND A SLEEPING BAG.

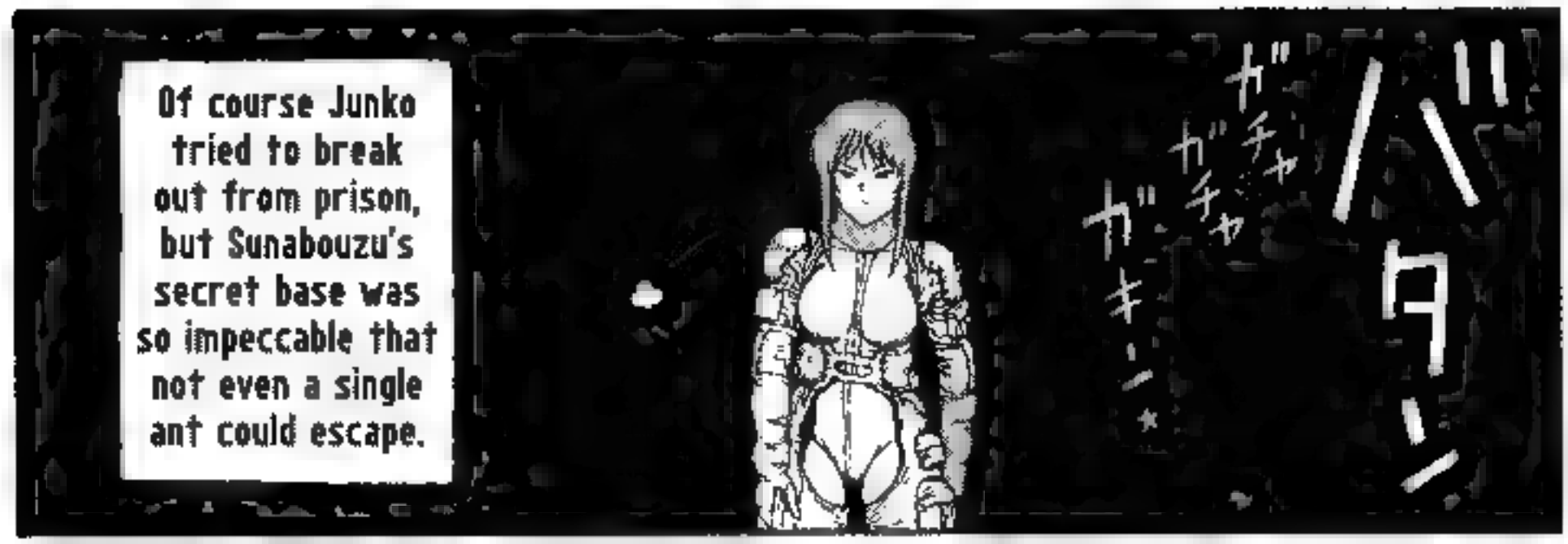
Of course Junko tried to break out from prison, but Sunabouzu's secret base was so impeccable that not even a single ant could escape.
バタン
ガチャ
ガチャ
ガキーン

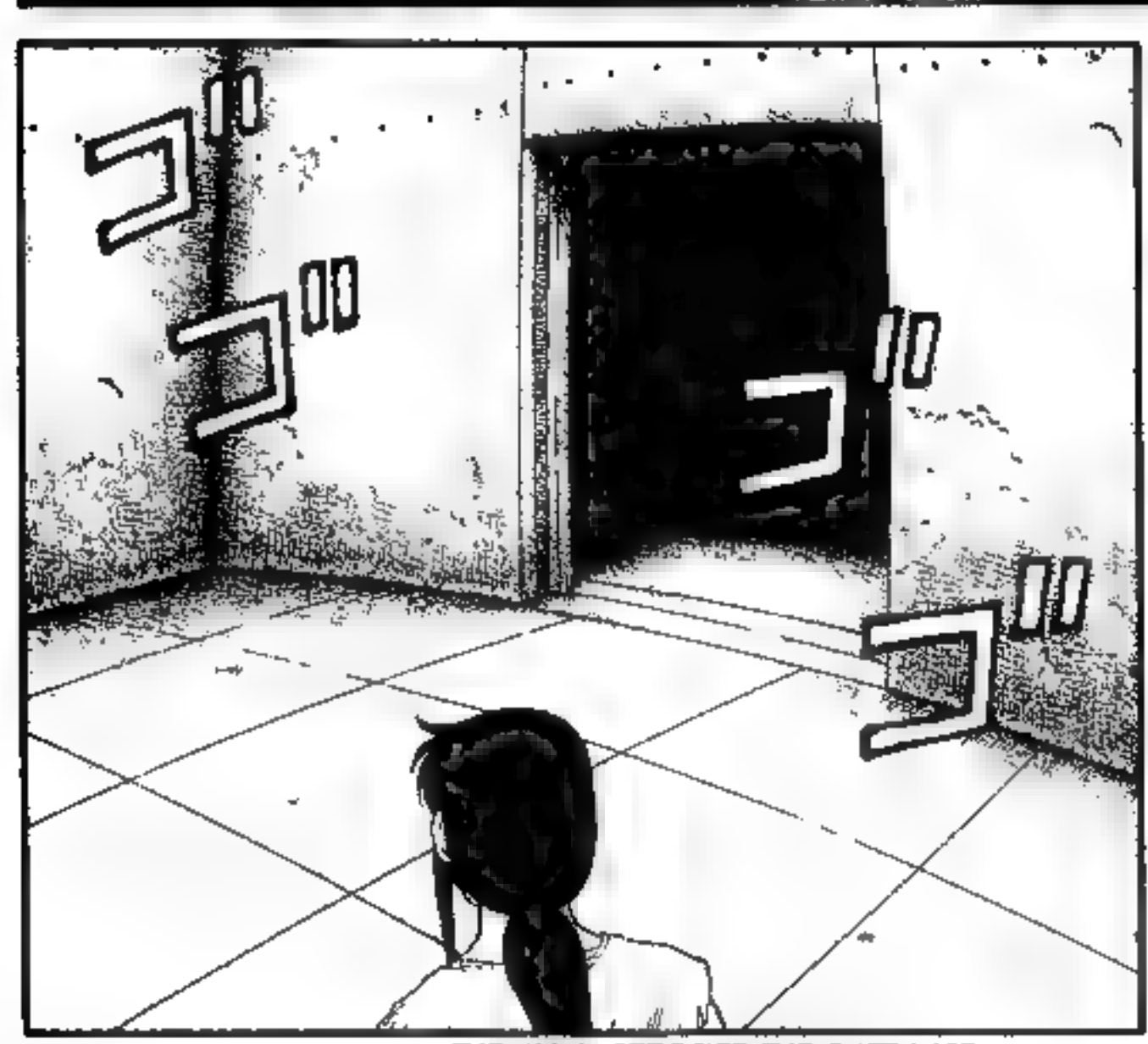
THE WALL OPPOSITE THE ENTRANCE.

The second day.
!?

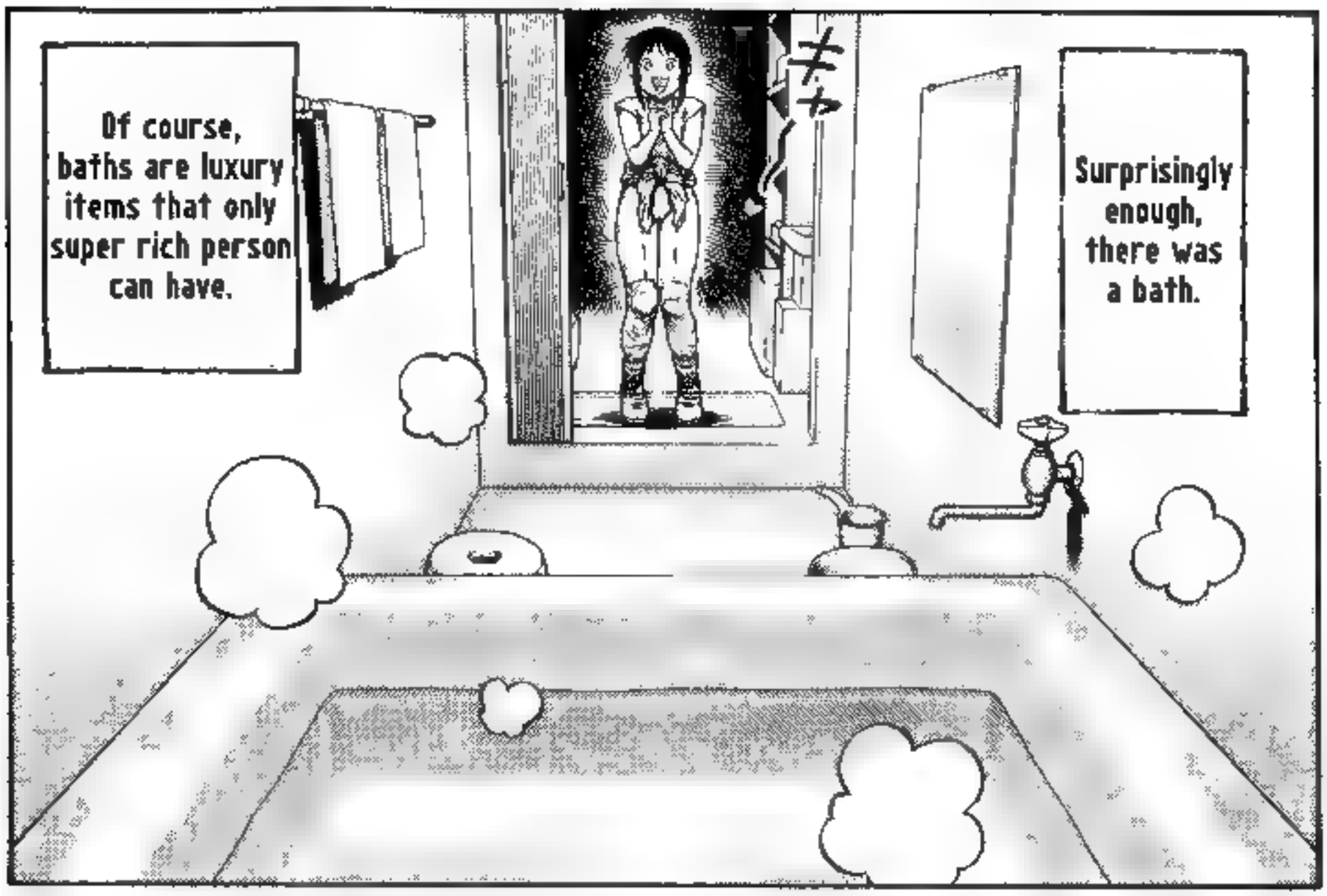
Of course, baths are luxury items that only super rich person can have.
Surprisingly enough, there was a bath.

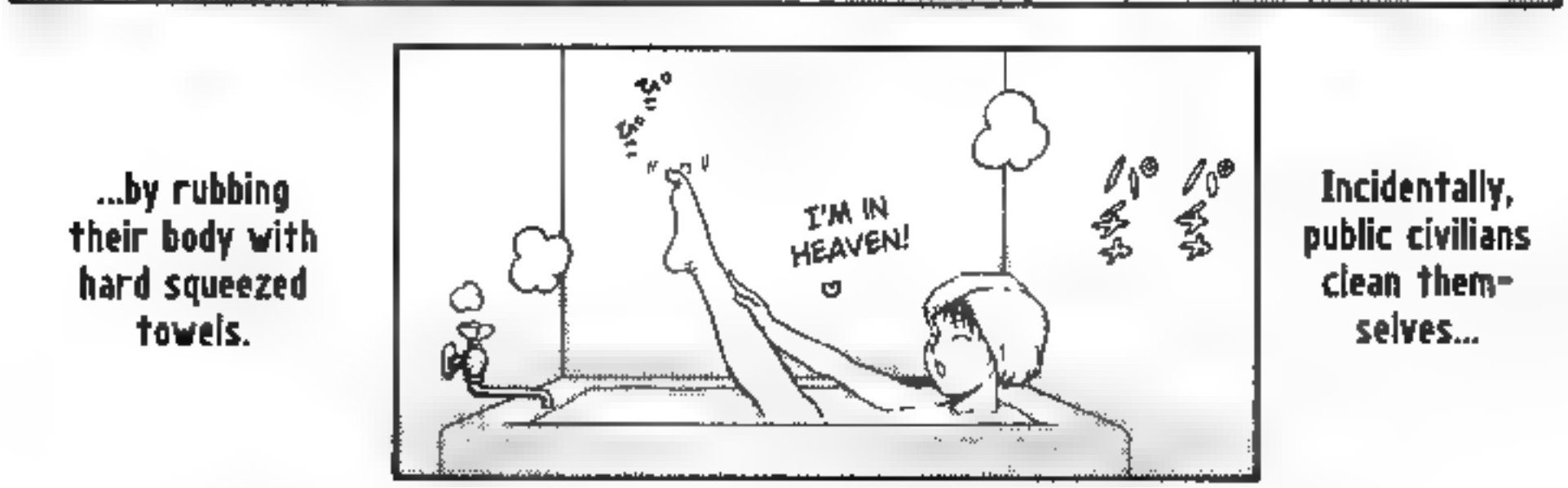
...by rubbing their body with hard squeezed towels.
I'M IN HEAVEN!
Incidentally, public civilians clean them-selves...

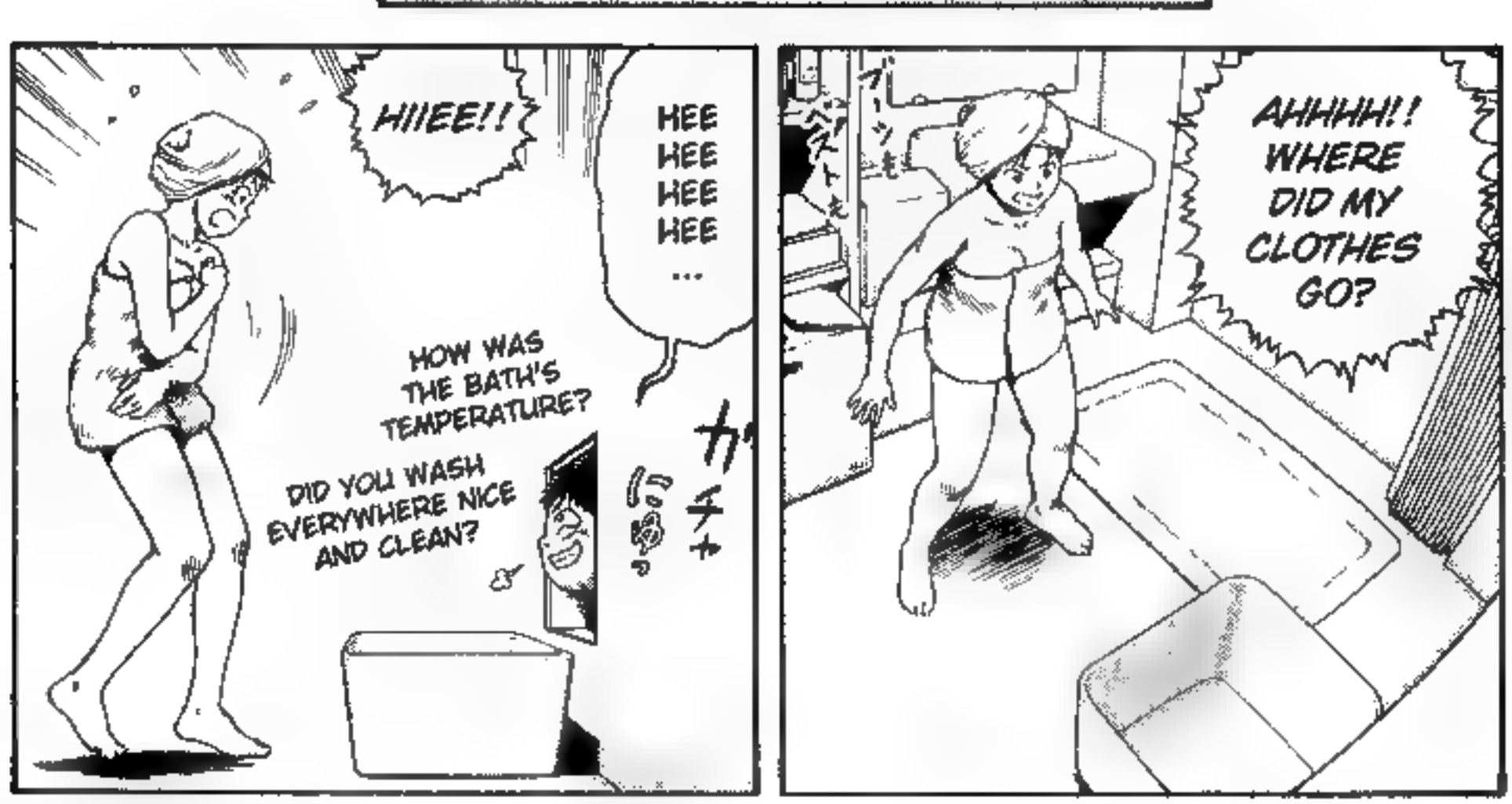
HIIEE!!
HEE HEE HEE HEE ...
HOW WAS THE BATH'S TEMPERATURE?
DID YOU WASH EVERYWHERE NICE AND CLEAN?
AHHHH!! WHERE DID MY CLOTHES GO?

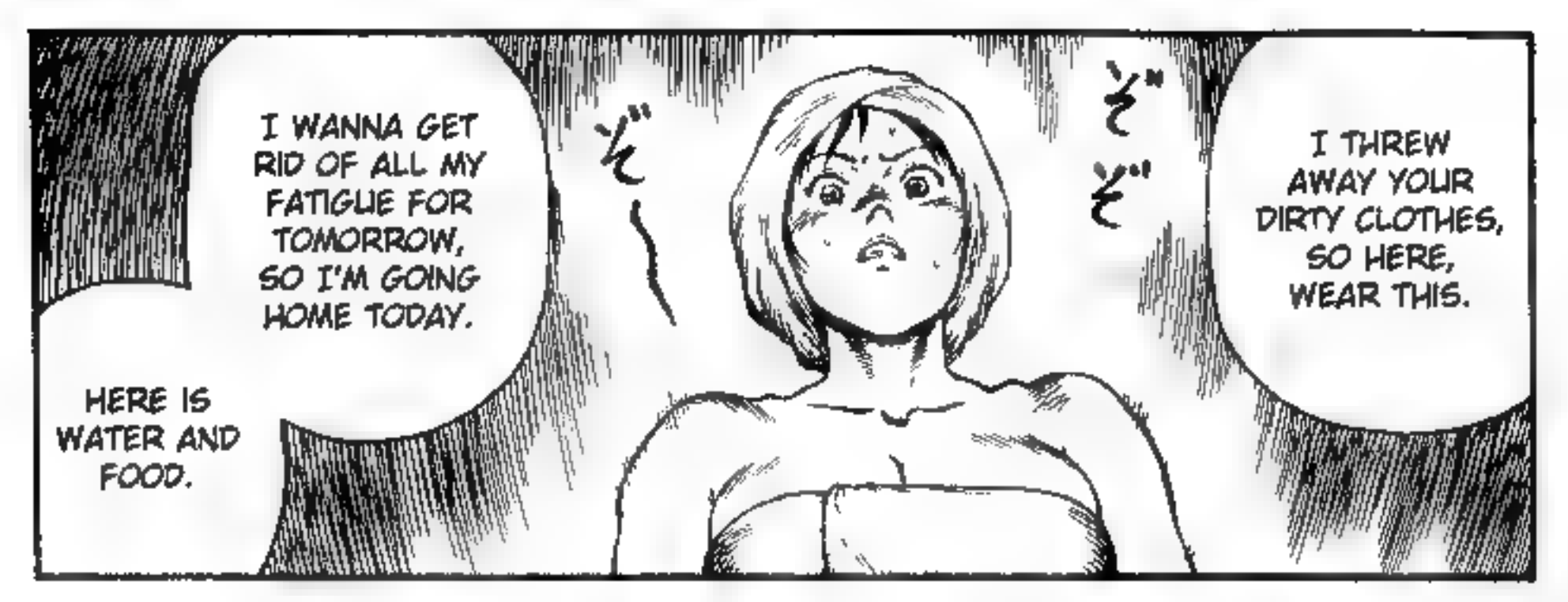
I WANNA GET RID OF ALL MY FATIGUE FOR TOMORROW, SO I'M GOING HOME TODAY.
HERE IS WATER AND FOOD.
I THREW AWAY YOUR DIRTY CLOTHES, SO HERE, WEAR THIS.

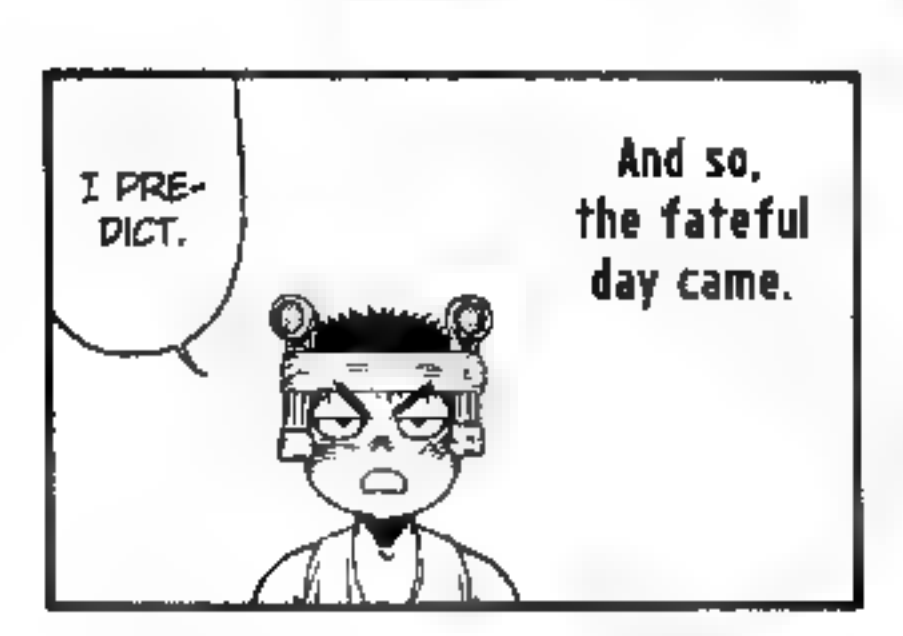
I PRE-DICT.
And so, the fateful day came.

WHAT THE HELL IS THIS?!
WHAT ARE THESE SHOES?

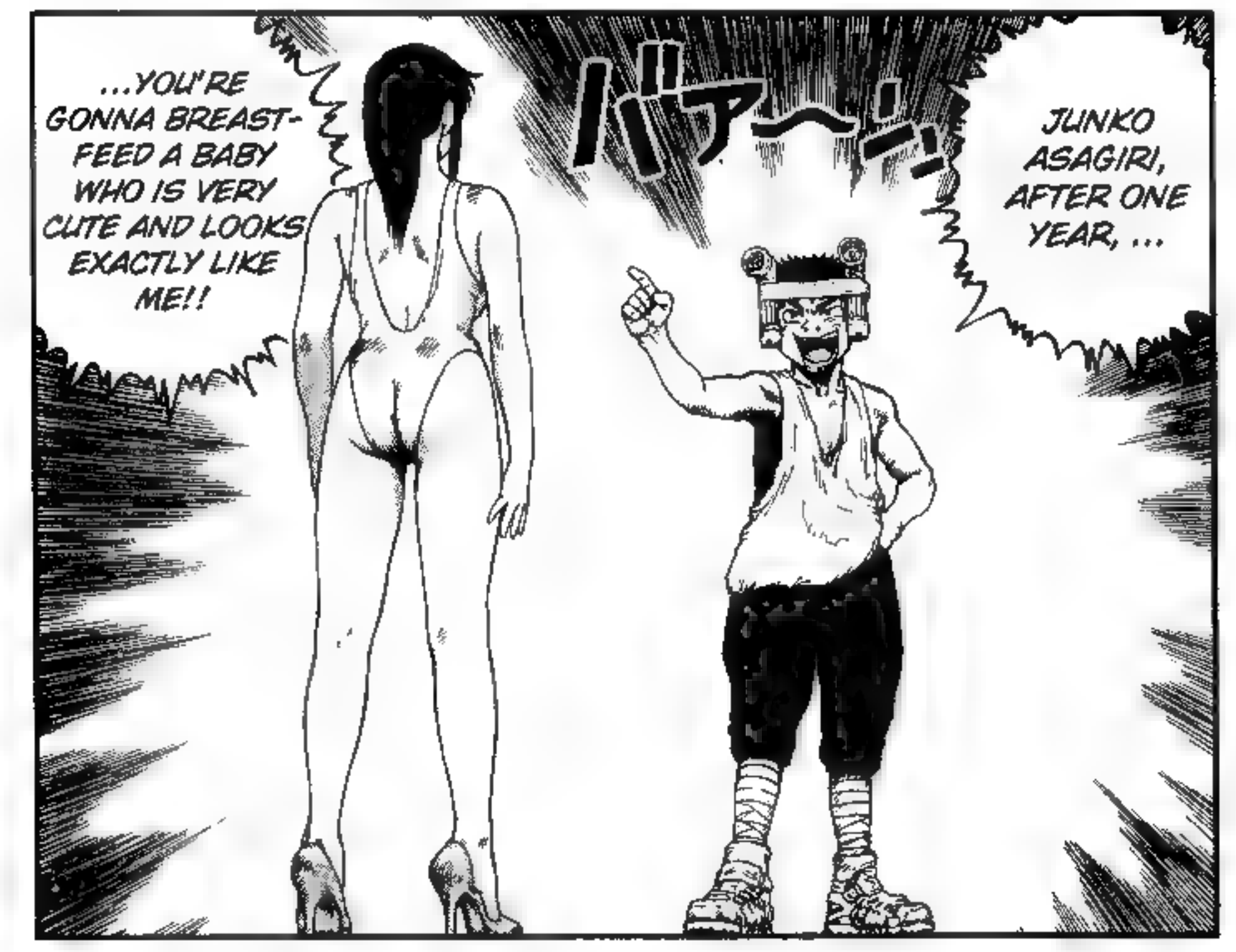
...YOU'RE GONNA BREAST-FEED A BABY WHO IS VERY CUTE AND LOOKS EXACTLY LIKE ME!!
JUNKO ASAGIRI, AFTER ONE YEAR, ...

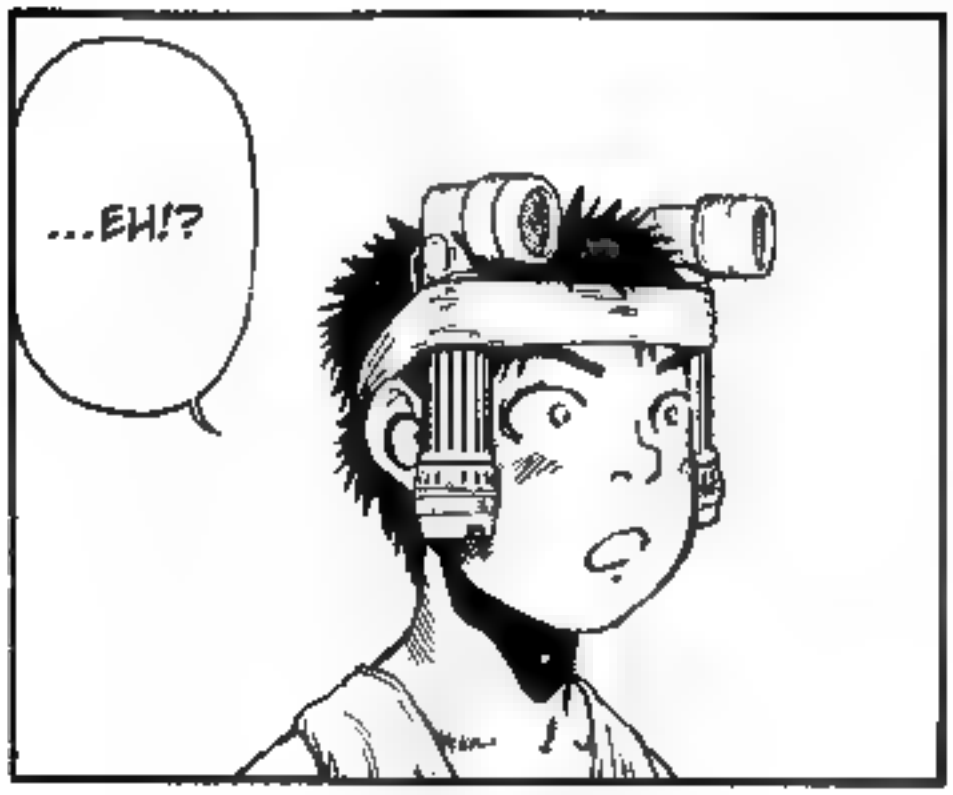
...EH!?

ALRIGHT.

UHMM ..
I THOUGHT YOU WERE GONNA BE AGAINST THIS.
SEE? I PREPARED THIS.
THIS IS ONE OF THOSE 50,000 VOLT MODELS.
ERRR ...
EH!? ...HUH?
バチバチ
バチバチ
I CAN MAKE YOUR BABY.

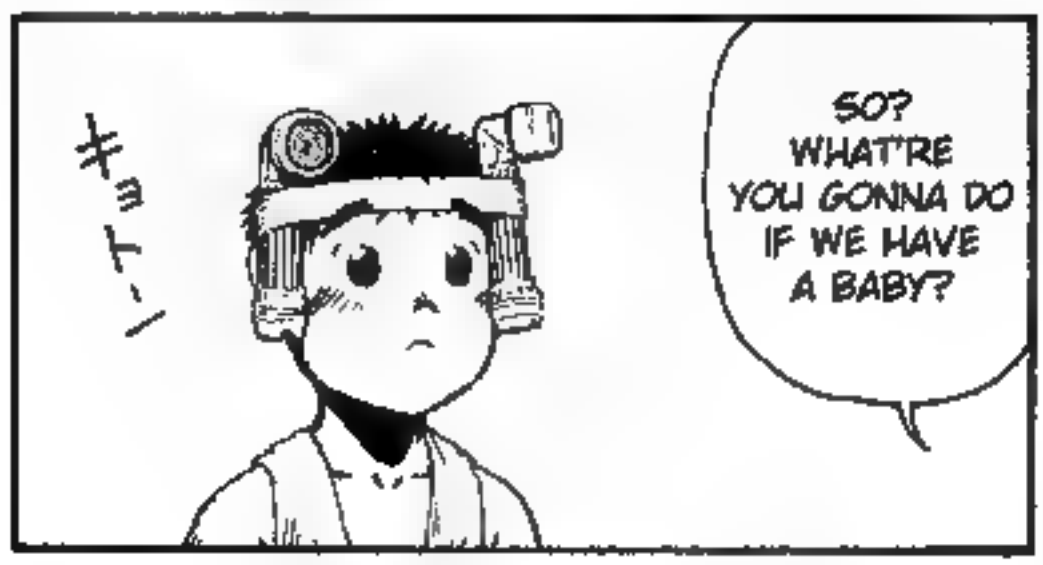
キョトン
SO? WHAT'RE YOU GONNA DO IF WE HAVE A BABY?

...THE MOTHER WILL TAKE CARE OF THE BABY!
O...OF COURSE ...

IT WOULD BE ABSURD TO GET INJURED BY CLUMSY RESISTANCE.
WHAT ELSE CAN A FRAIL WOMAN DO IN THIS SITUATION?
YOU'RE SO OPEN MINDED.

ALSO, I THINK I'D BETTER LEAVE AN OFFSPRING HERE FOR THIS SOCIETY.
HOW SHOULD I PUT THIS... I WANT PROOF THAT I BANGED JUNKO ASAGIRI... OR... MAYBE A SENSE OF CONQUEST...
AND BESIDES, MY GOAL IS THE PROCESS TO CREATE A CHILD, NOT THE CHILD ITSELF.
I DON'T WANNA BE A DAD AT MY AGE--
NO WAY, ...
たら
たら
たら
ヤッホウ
バチ
バチ
YAHOOO! YOU ARE SUCH A NICE WOMAN!
I WON'T BOTHER YOU.
I SEE. I'LL RAISE YOUR CHILDREN.
A VIOLENT, TENACIOUS, GRUESOME, HORRIBLE CHILD.
HE'LL BE DESERT PUNK'S KID, YOU KNOW.
IT'S FINE. BECAUSE I'M GONNA MAKE MY KID KILL YOU.

YOU COULD BE KILLED!
THIS IS YOUR PUNISHMENT FOR BETRAYAL!

HOW DARE YOU, MOTHER!
AND THEN THOROUGHLY RAISE HIM UP TO BE A KILLING MACHINE.
I'LL EDUCATE THE KID TO HATE YOU FROM THE BOTTOM OF HIS HEART.
THAT'S HORRIBLE !!

I COULD ACCEPT THAT MUCH MORE THAN BEING TORTURED FOR THE REST OF MY LIFE!
KILL ME IF YOU THINK SO!

NUAHHHH !!

ENOUGH OF YOUR BLABBERING!
だっ
パタ
パタ
パタ

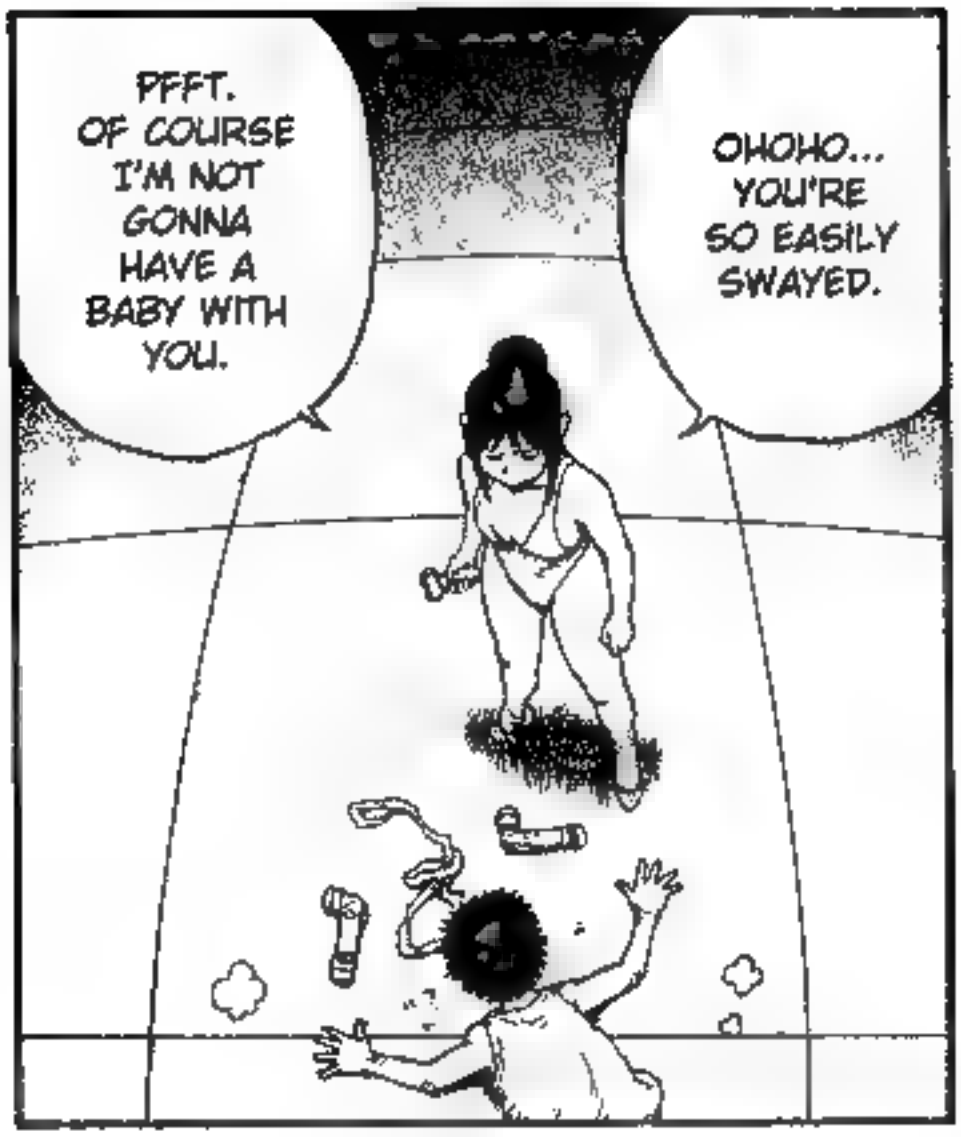
PFFT. OF COURSE I'M NOT GONNA HAVE A BABY WITH YOU.
OHOHO... YOU'RE SO EASILY SWAYED.

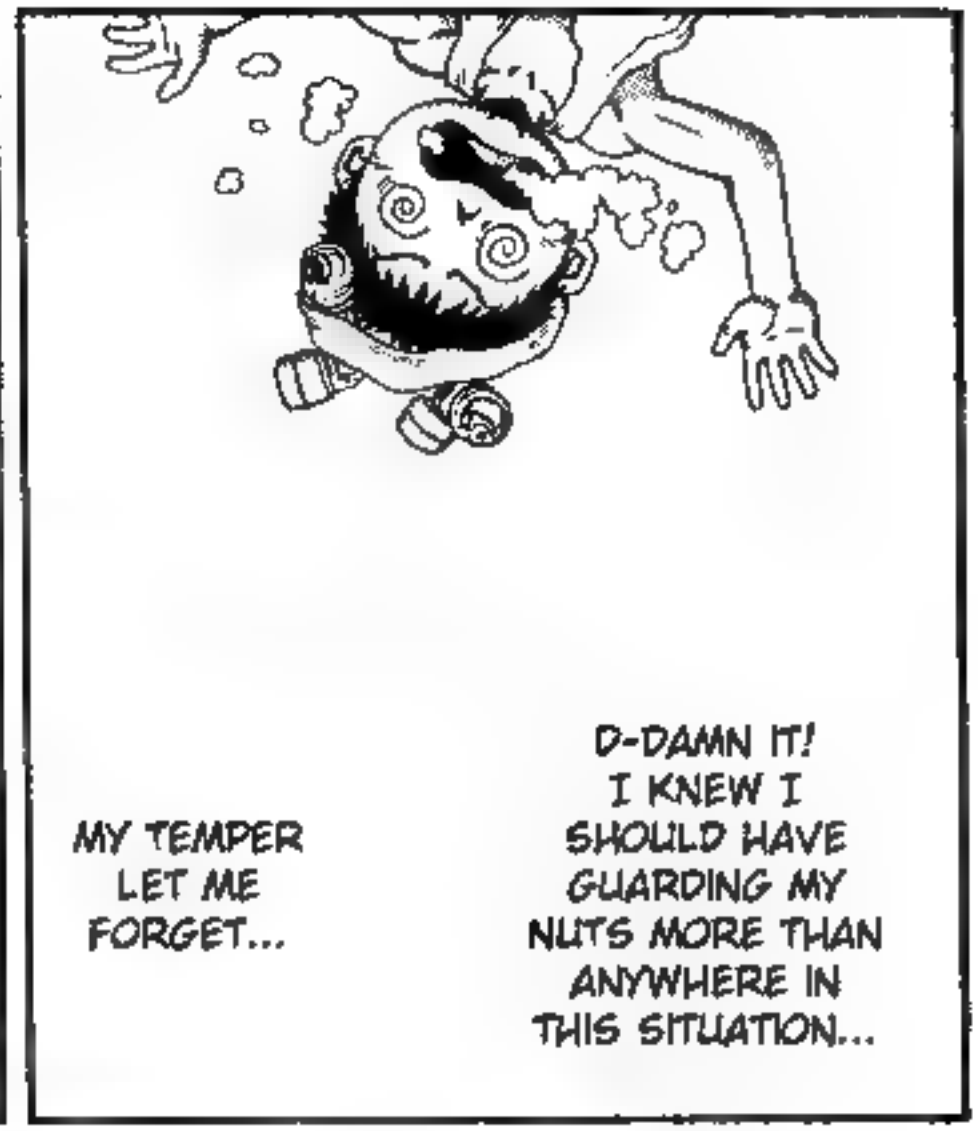
MY TEMPER LET ME FORGET...
D-DAMN IT! I KNEW I SHOULD HAVE GUARDING MY NUTS MORE THAN ANYWHERE IN THIS SITUATION...

WHERE IS THE ROOM KEY?!
HUH? THE KEY !?
...BATTERIES? WOW, I SHOULD HAVE KNOWN, YOU ALWAYS CARRY A PEN AND PAPER AROUND WITH YOU.
OH... NO WEAPONS HERE EXCEPT A STUN GUN, DAMN.

GUHUH... FUFUFU... UGUHUUH ...

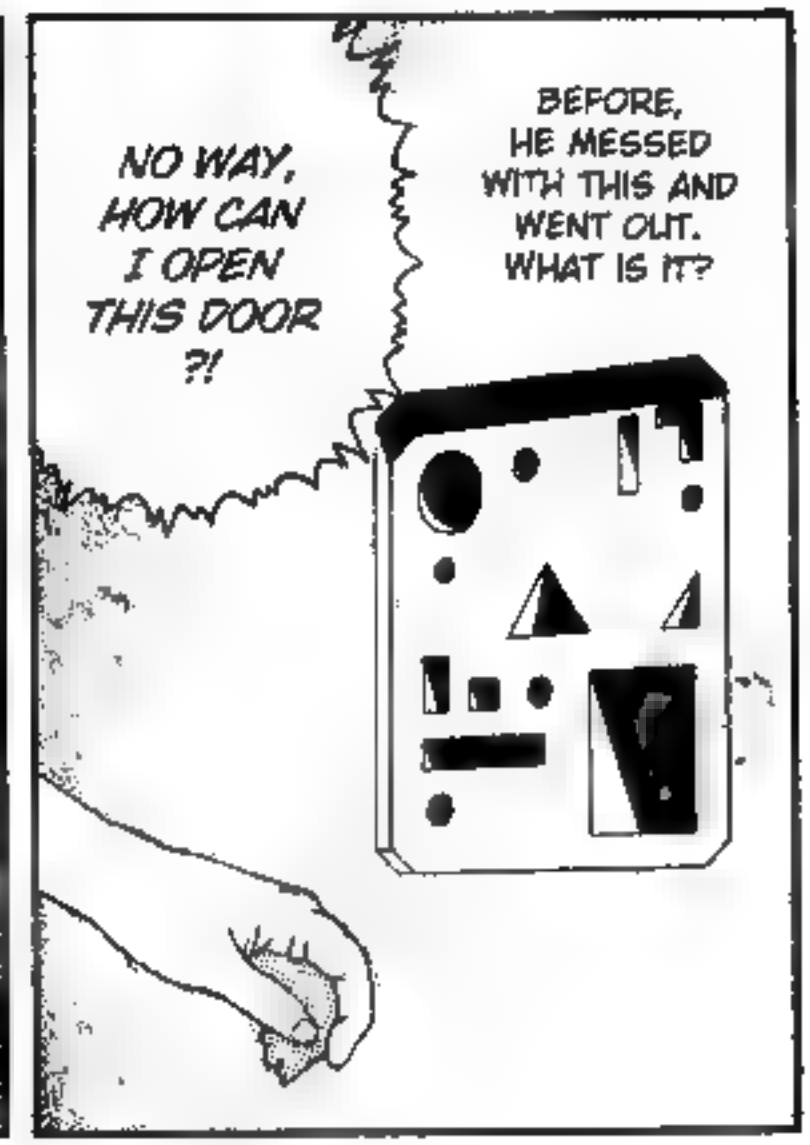
NO WAY, HOW CAN I OPEN THIS DOOR ?!
BEFORE, HE MESSED WITH THIS AND WENT OUT. WHAT IS IT?

ナ-5

A SPIRITUAL AURA!
...CAN ONLY BE OPENED BY ME...
THAT DOOR...

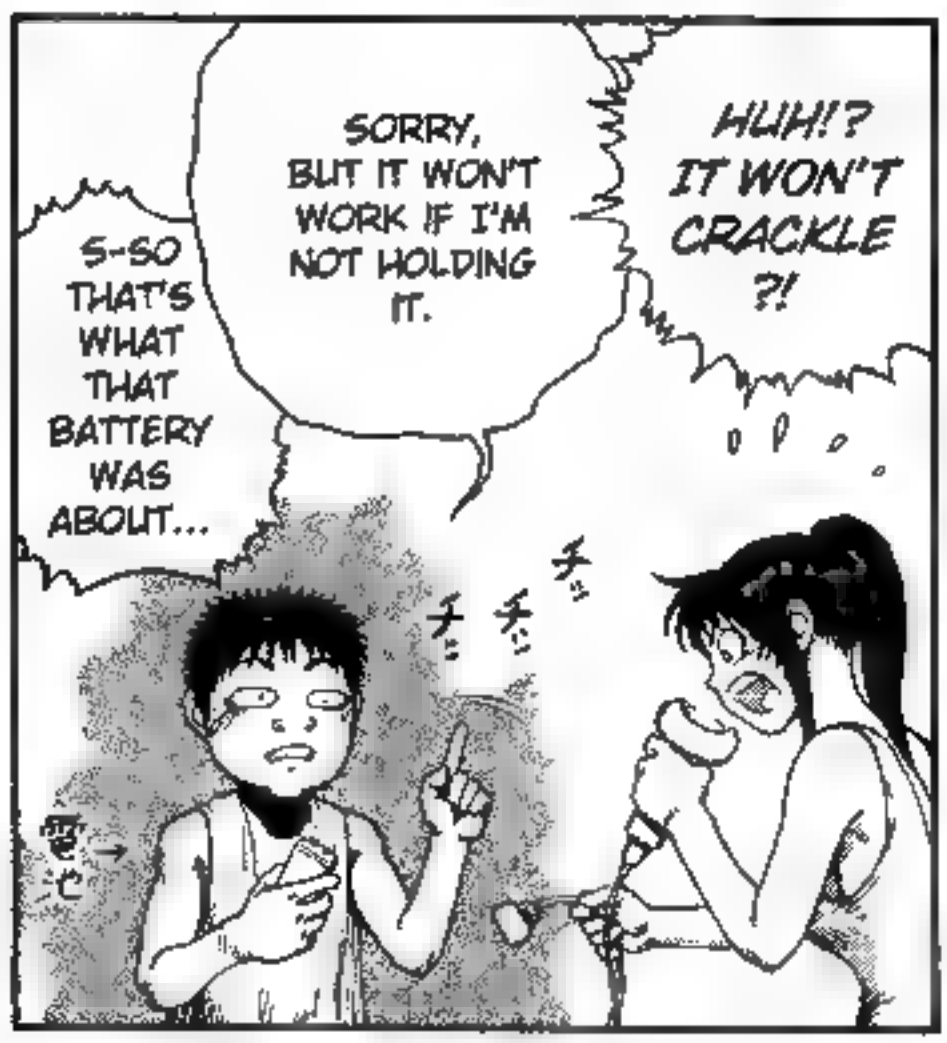
S-SO THAT'S WHAT THAT BATTERY WAS ABOUT...
SORRY, BUT IT WON'T WORK IF I'M NOT HOLDING IT.
HUH!? IT WON'T CRACKLE ?!

STAY AWAY!
GOOD THING I DIDN'T BRING ANY DANGEROUS WEAPONS LIKE A GUN OR A KNIFE.

I WILL NOT LET YOU GO!
GIVE UP.

PATIENTLY, WITHOUT HURRYING, I WORKED ON MY PREPARATIONS WHILE RESTING.
...I PREPARED THAT TO FIND OUT JUST WHAT KIND OF A WOMAN YOU WERE.
LIKE I SAID...

YOU HAVE NO CHOICE BUT TO BECOME MY WOMAN.

STUN GUN

ヒリ

ヒリ

NO WAAAAAY!

GOH...

NNN ...

WHEN DID YOU GET BEHIND ME ?!

AH!

YOU STILL RESIST, EVEN NOW? WHAT A SPIRITED WOMAN YOU ARE...

HAHA-HAHA!

ぐらぐら

どくどく

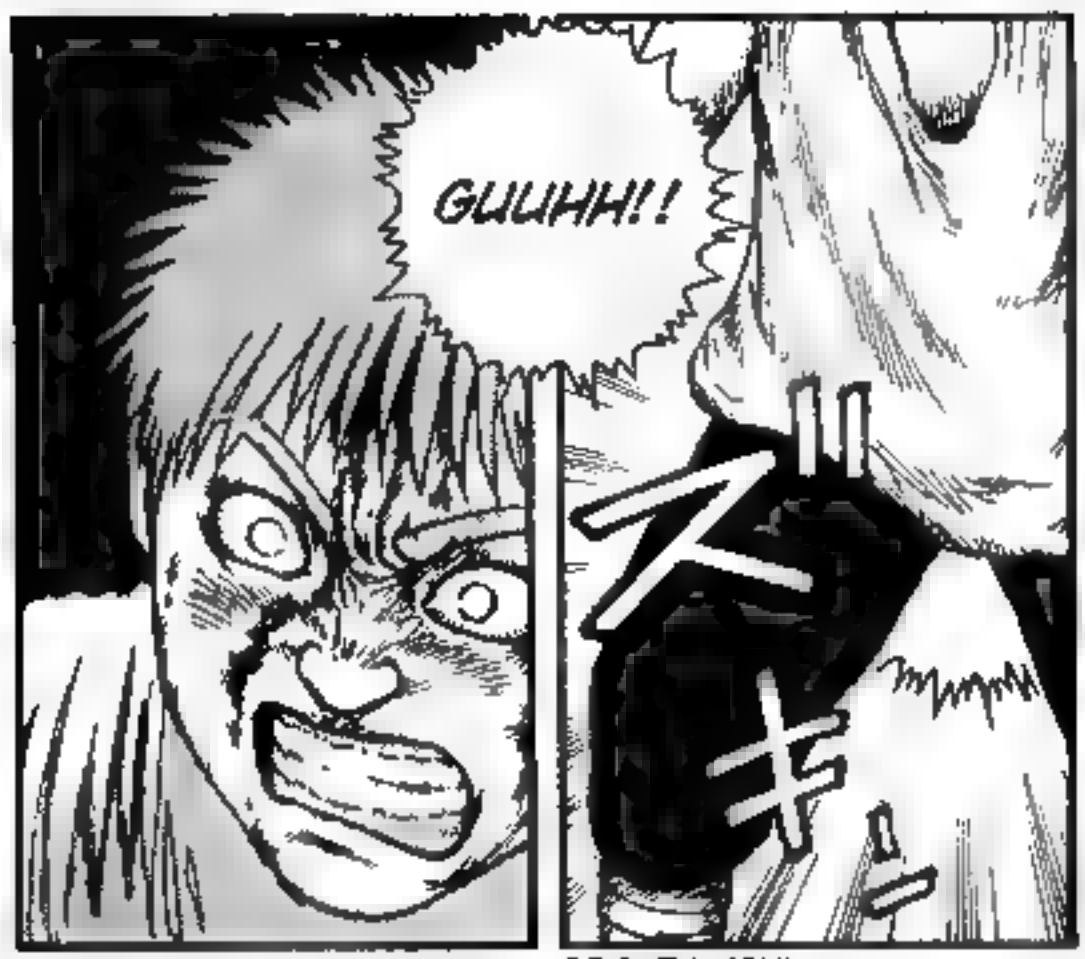
GUUHH!!

HMMM!

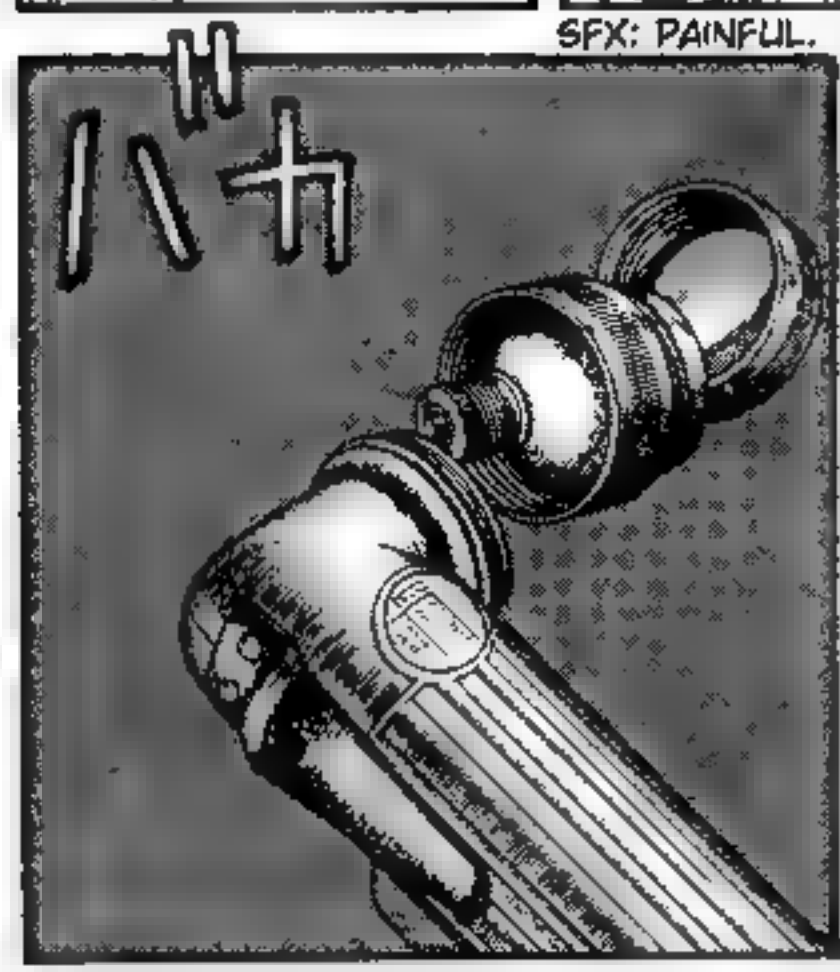
SFX: PAINFUL.
バカ

AHH, DAMMIT, BUT MY BALLS TOOK MORE DAMAGE THAN I THOUGHT!
I'M NOT GONNA LET YOU HAVE THINGS YOUR WAY!

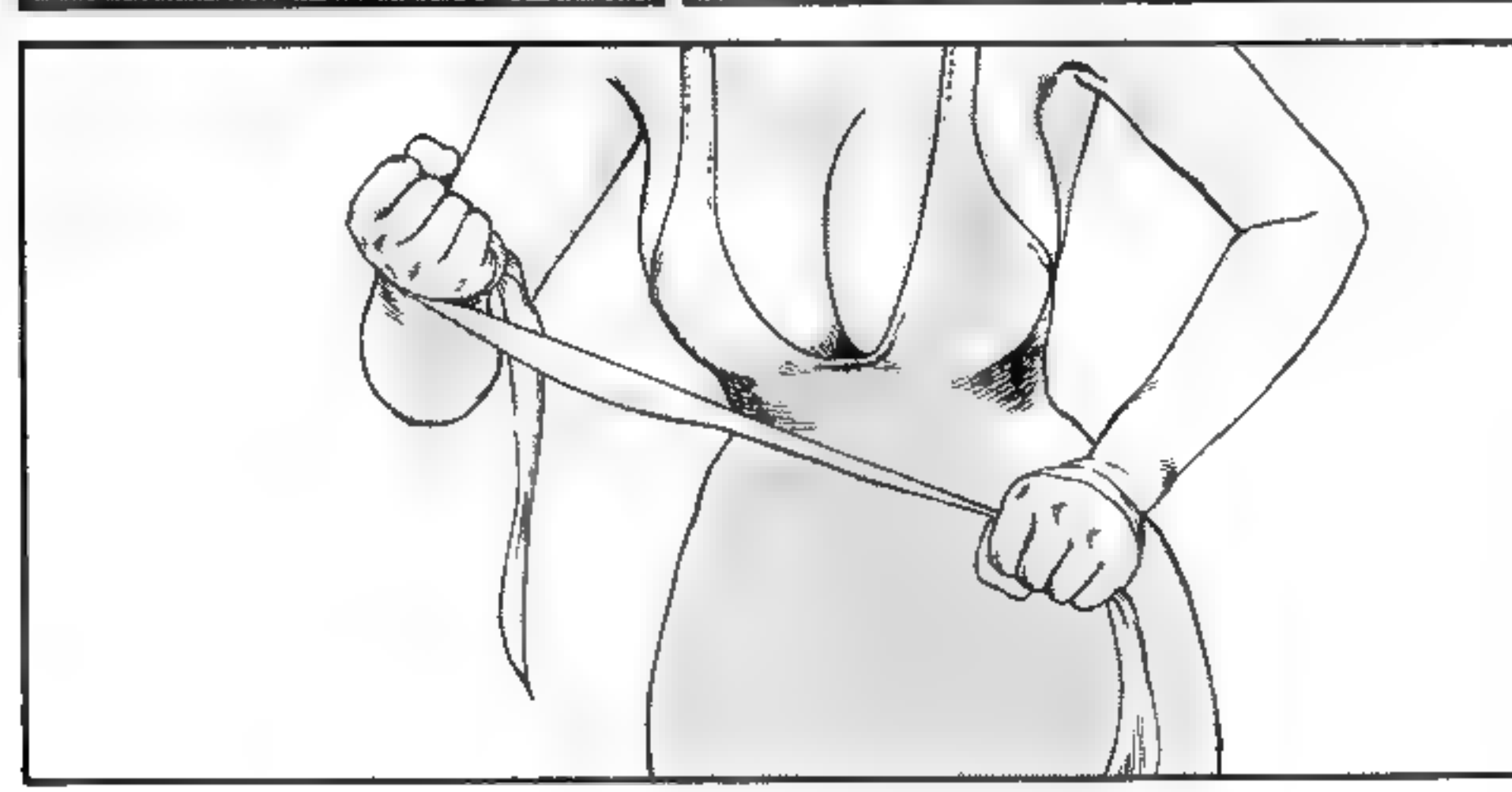

GOHEHHH!!

ARE YOU JUST GONNA KEEP ME LOCKED HERE LIKE THIS?!
HEY, WAKE UP!
DON'T JUST BE DEAD WHEN YOU FEEL LIKE IT!

D...DAMN IT... I SQUEEZED HIM TOO MUCH BECAUSE HE WAS SO DISGUSTING.
OH MY GOD! ARE YOU REALLY DEAD?!

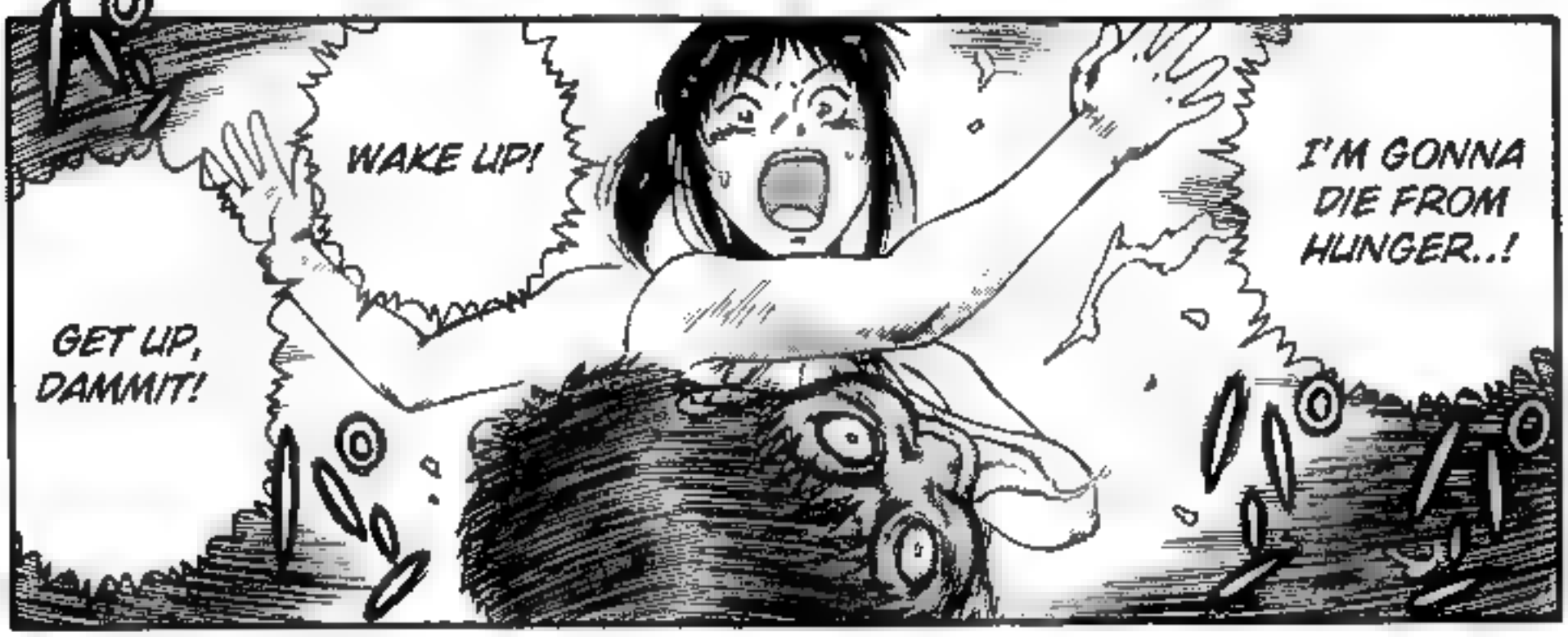
WAKE UP!
I'M GONNA DIE FROM HUNGER..!
GET UP, DAMMIT!

I DON'T WANNA DIE!
IS THIS REALLY THE WAY THE STRONGEST MAN IN THE KANTO DESERT IS GONNA DIE?

YEAH.
ボ
REVIVED?

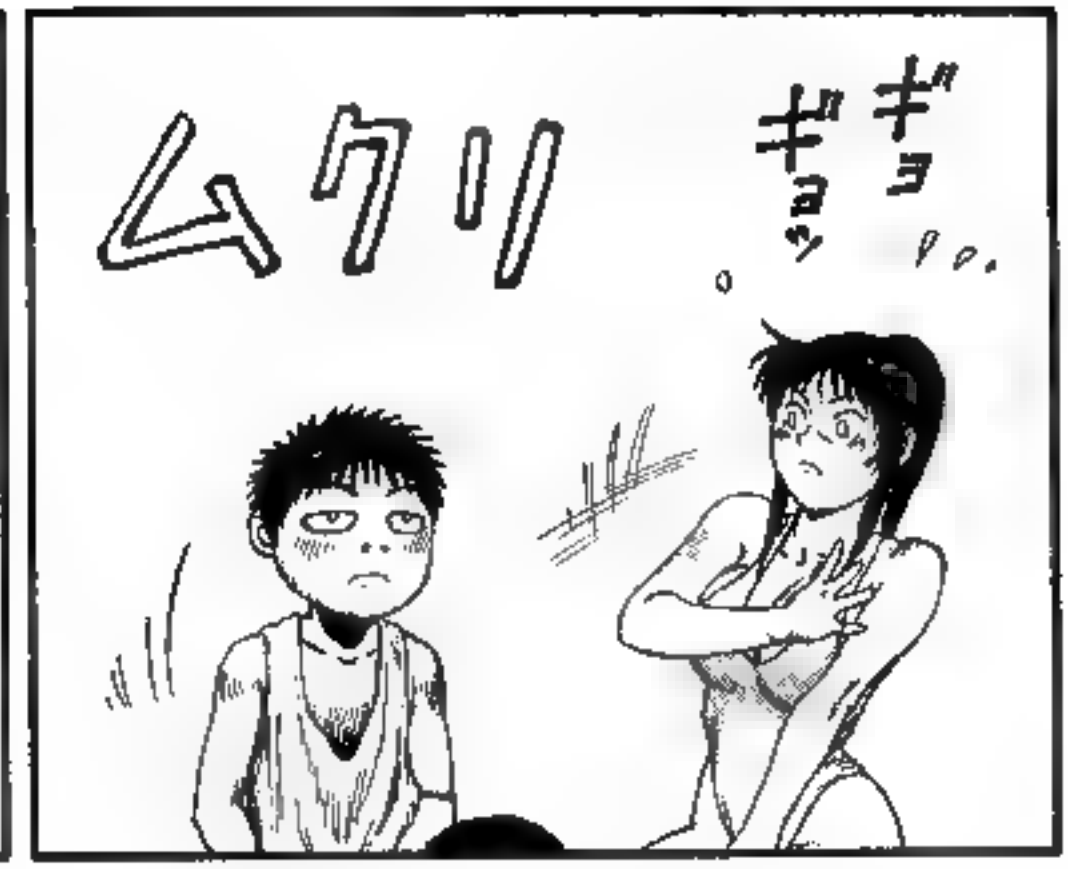
ムクリ
ギョ
ギョ

ERRR ...
ふら
きしゃ
YES... I CAN GET OUT WHILE HE'S ONLY HALF CONSCIOUS.

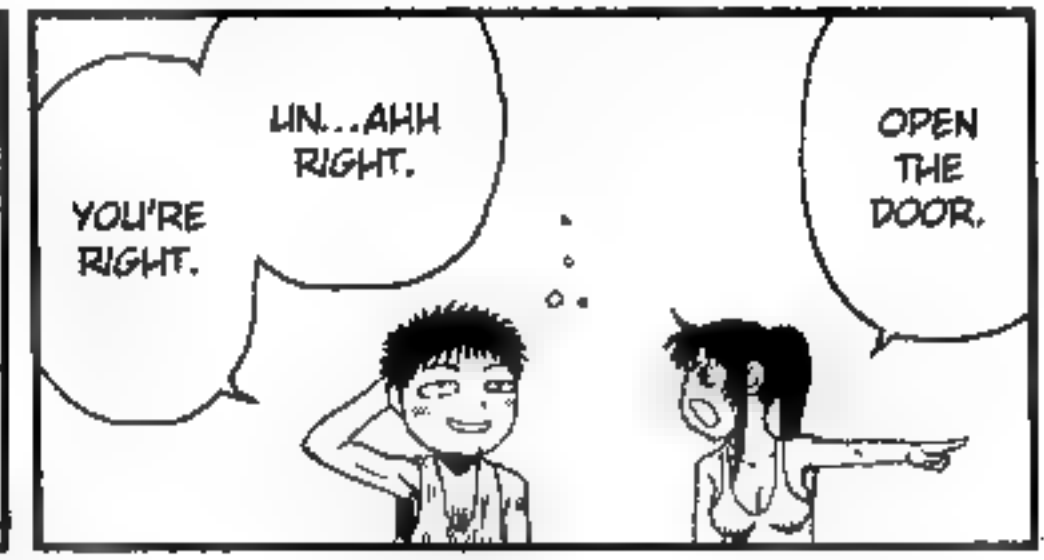
YOU'RE RIGHT.
UN...AHH RIGHT.
OPEN THE DOOR.

UMM...
UUMM... N...
UNMM... THIS WAS A VERY COMPLICATED MECHANISM.

EHH!?
I FORGOT HOW TO OPEN IT.

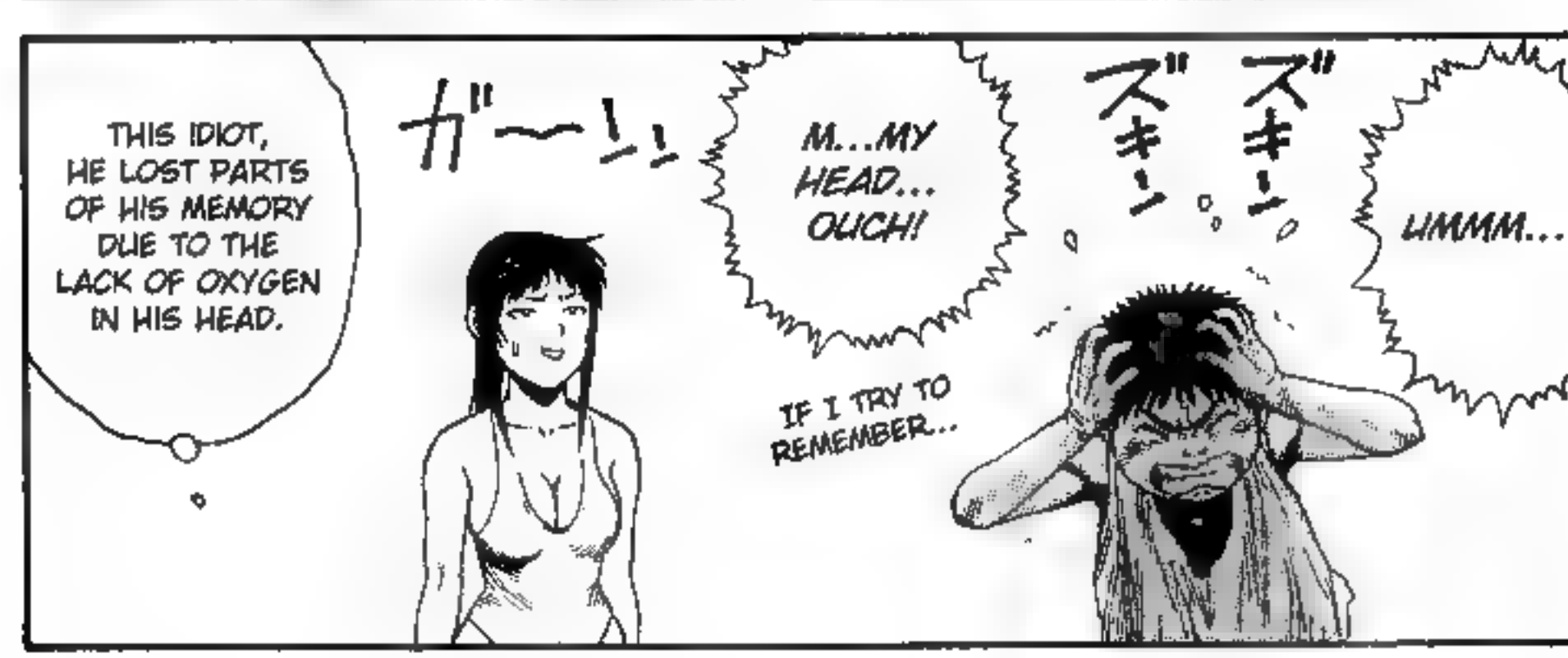
THIS IDIOT, HE LOST PARTS OF HIS MEMORY DUE TO THE LACK OF OXYGEN IN HIS HEAD.
ガーー!!
M...MY HEAD... OUCH!
IF I TRY TO REMEMBER...
ズキン
ズキン
UMMM...

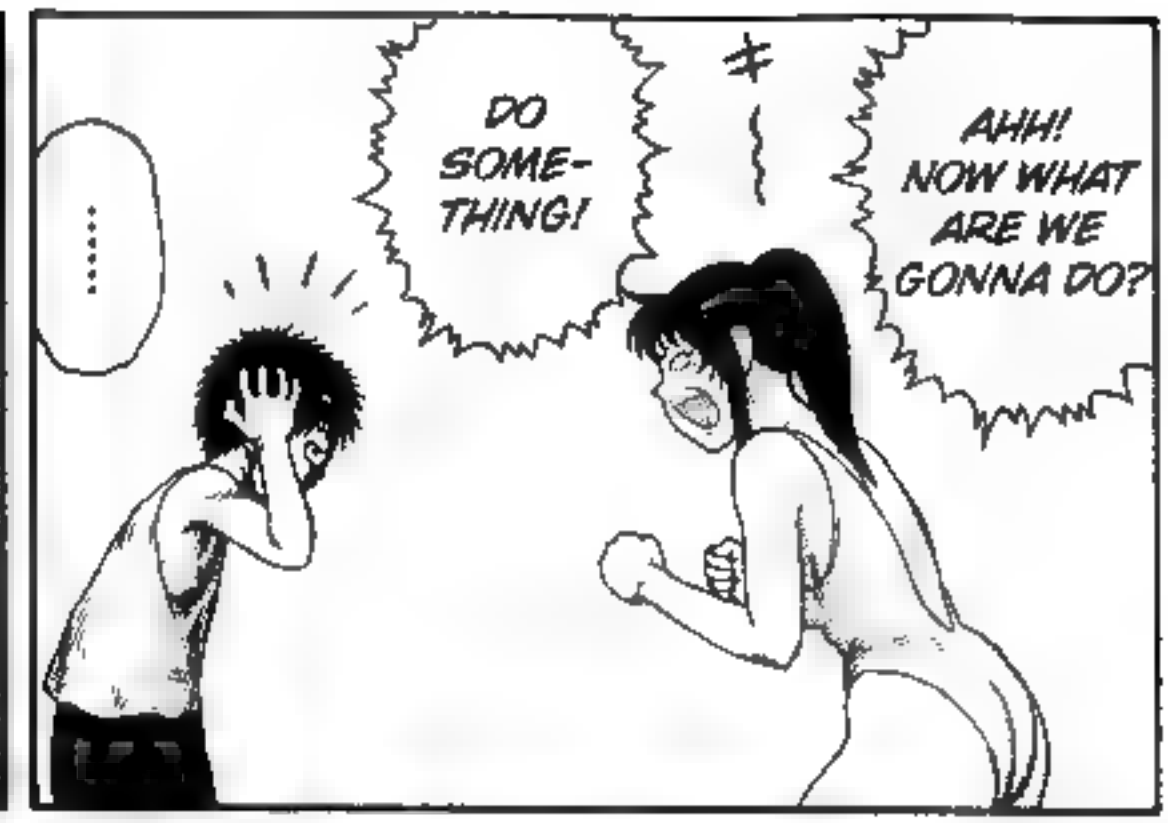
.....
DO SOME-THING!
AHH! NOW WHAT ARE WE GONNA DO?

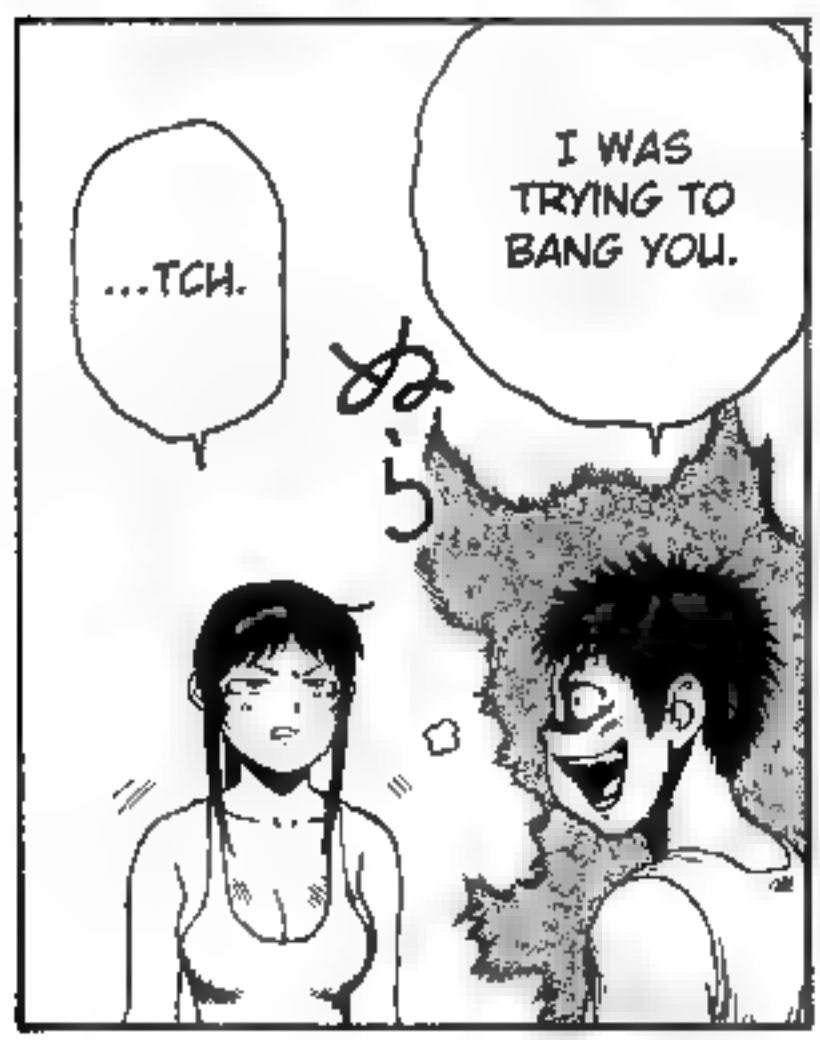
...TCH.
I WAS TRYING TO BANG YOU.
ぬら

I RE-MEMBER...
AHH...
EH? REALLY?

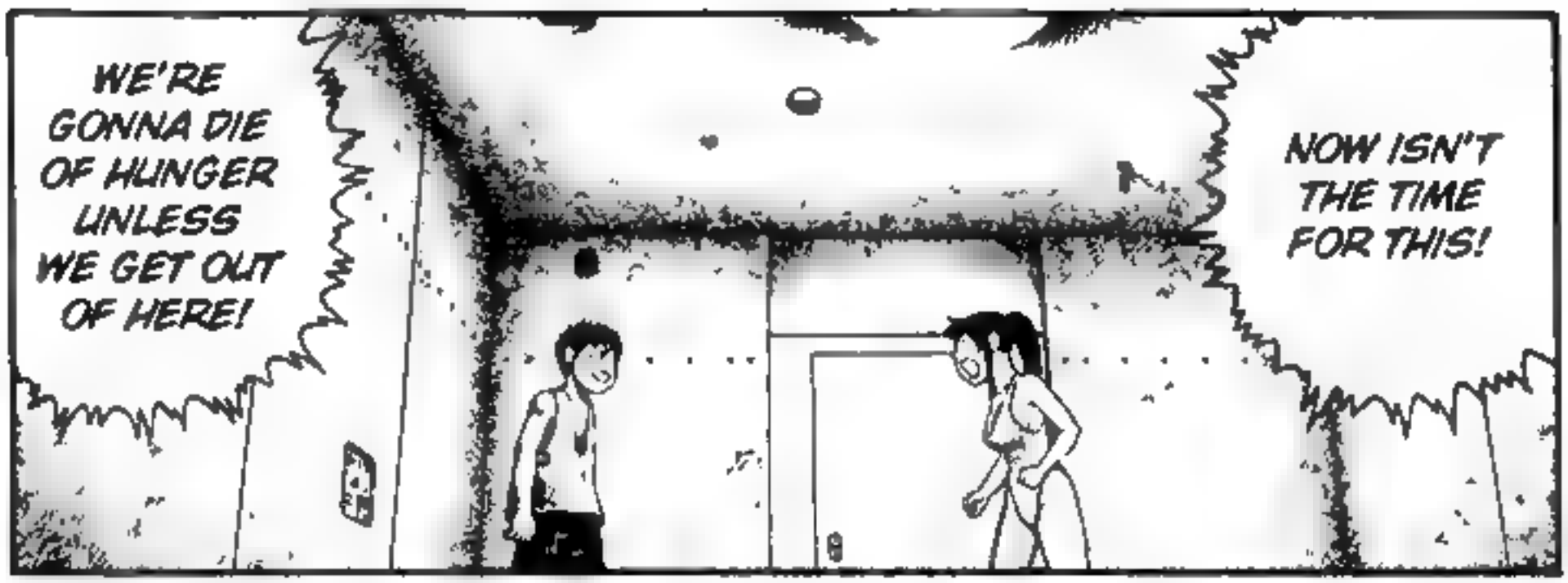

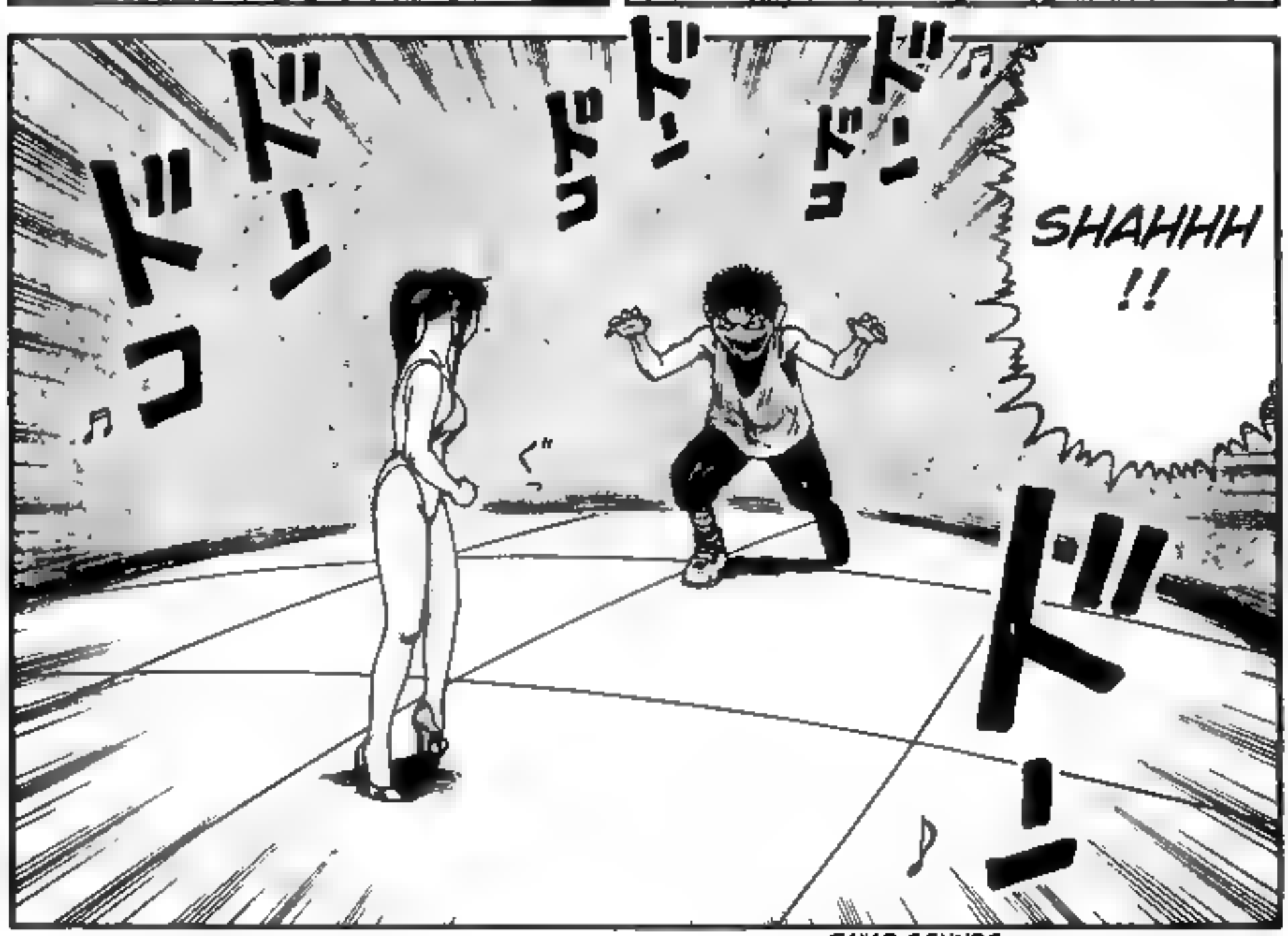

TAIKO SOUNDS.

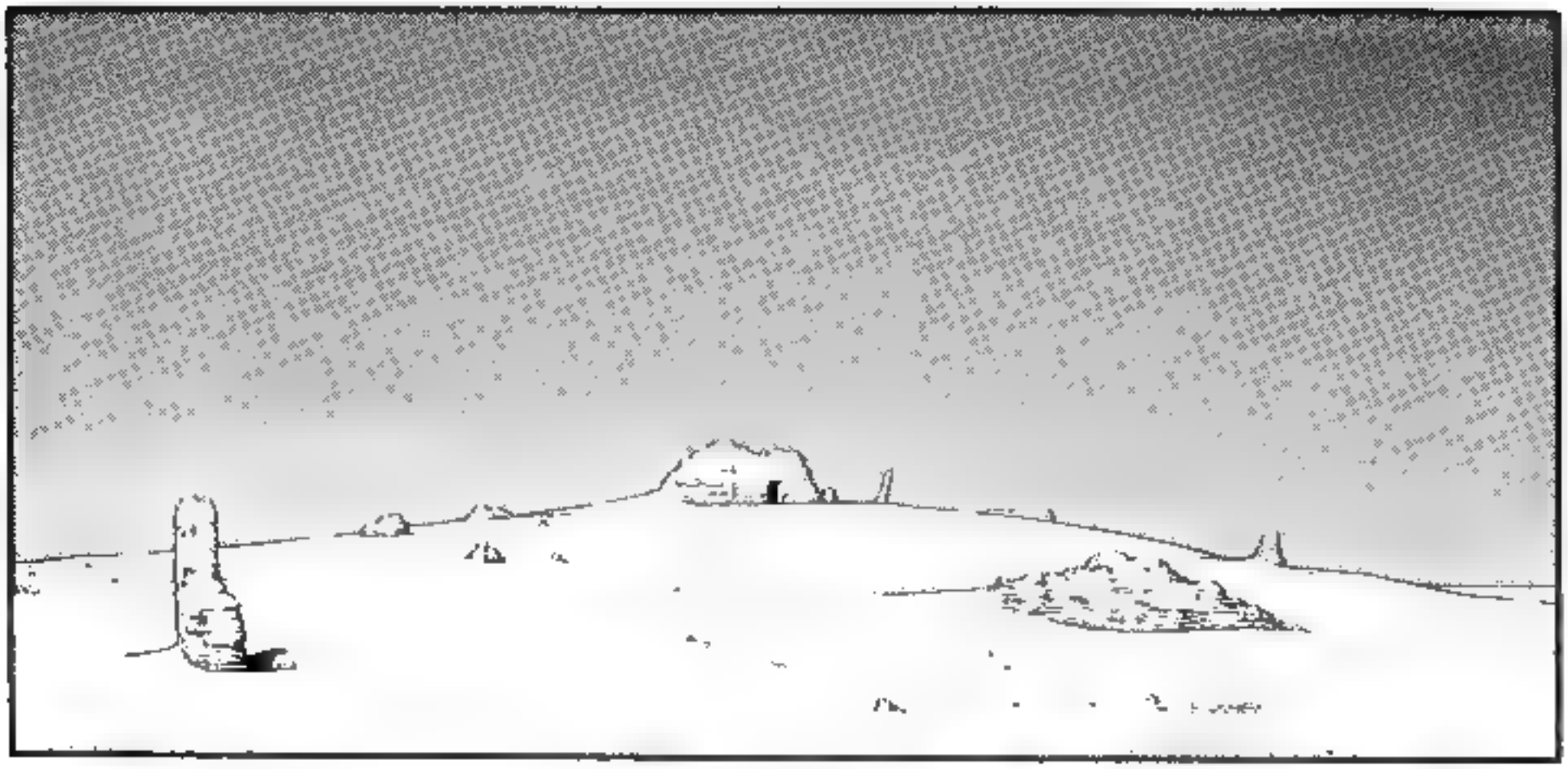

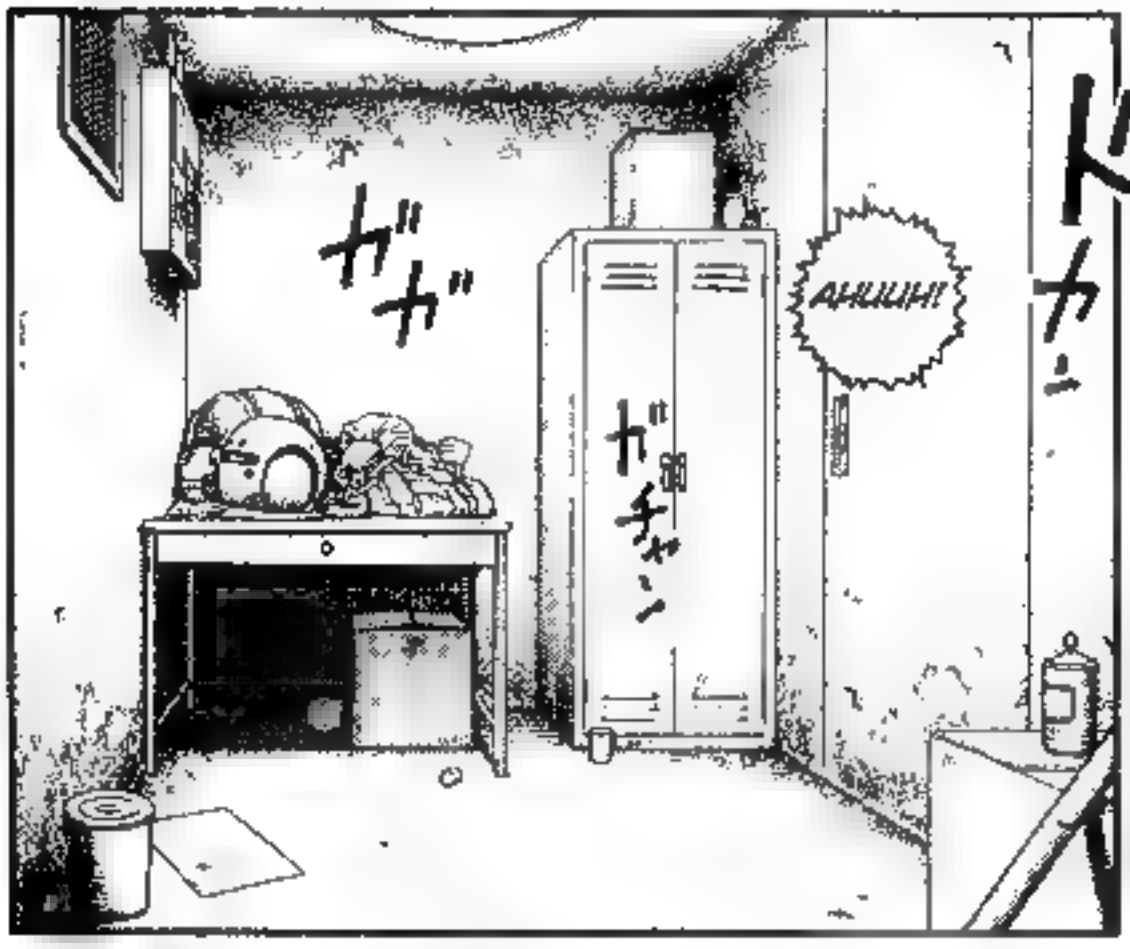
ガガ
AHUUHI
ガチャン

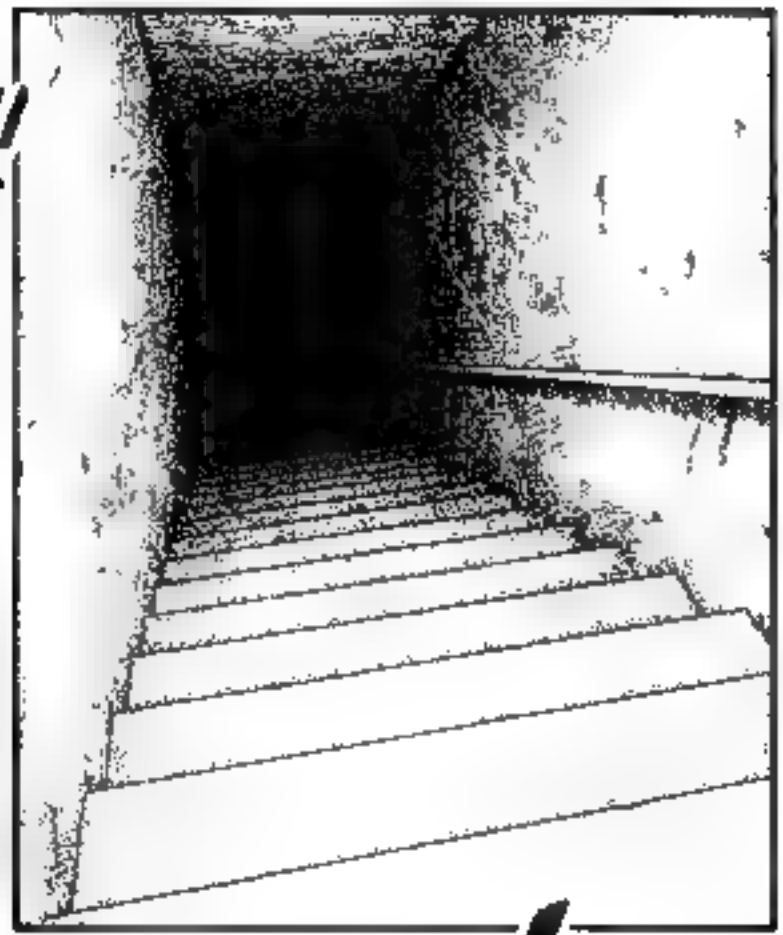

GAHH!
ガッ

AHHH!!

カ!!
メキッ

KYAHH!
WHAHAHA, I GOT YOU!

I JUST NEVER HAD A CHANCE TO SHOW THIS SIDE OF MYSELF IN FRONT OF YOU.
HMPH... NOT BAD. I DIDN'T THINK YOU'D BE THIS STRONG.
はあ
はあ
はあ
はあ

AND ALSO TO THROW OFF YOUR GUARD!
I'M NOT WEARING THESE TO PLEASE YOU, ...
I JUST CAN'T RUN AWAY BAREFOOT IN THE DESERT.
SHIT, I DIDN'T THINK THOSE HIGH HEELS WOULD TURN INTO SUCH A HORRIBLE WEAPON.
はあ
はっ
はっ
はあ
はあ
はあ
ゼエ
ゼエ

I CAN'T GO HURTING MY PRECIOUS PREY... WH...WHAT SHOULD I DO?
NUUUUU ...
ギリ ギリ

DO YOU THINK THAT I JUST MADE IT ACROSS THAT DESERT WITH THE WEAPONS OF A WOMAN?

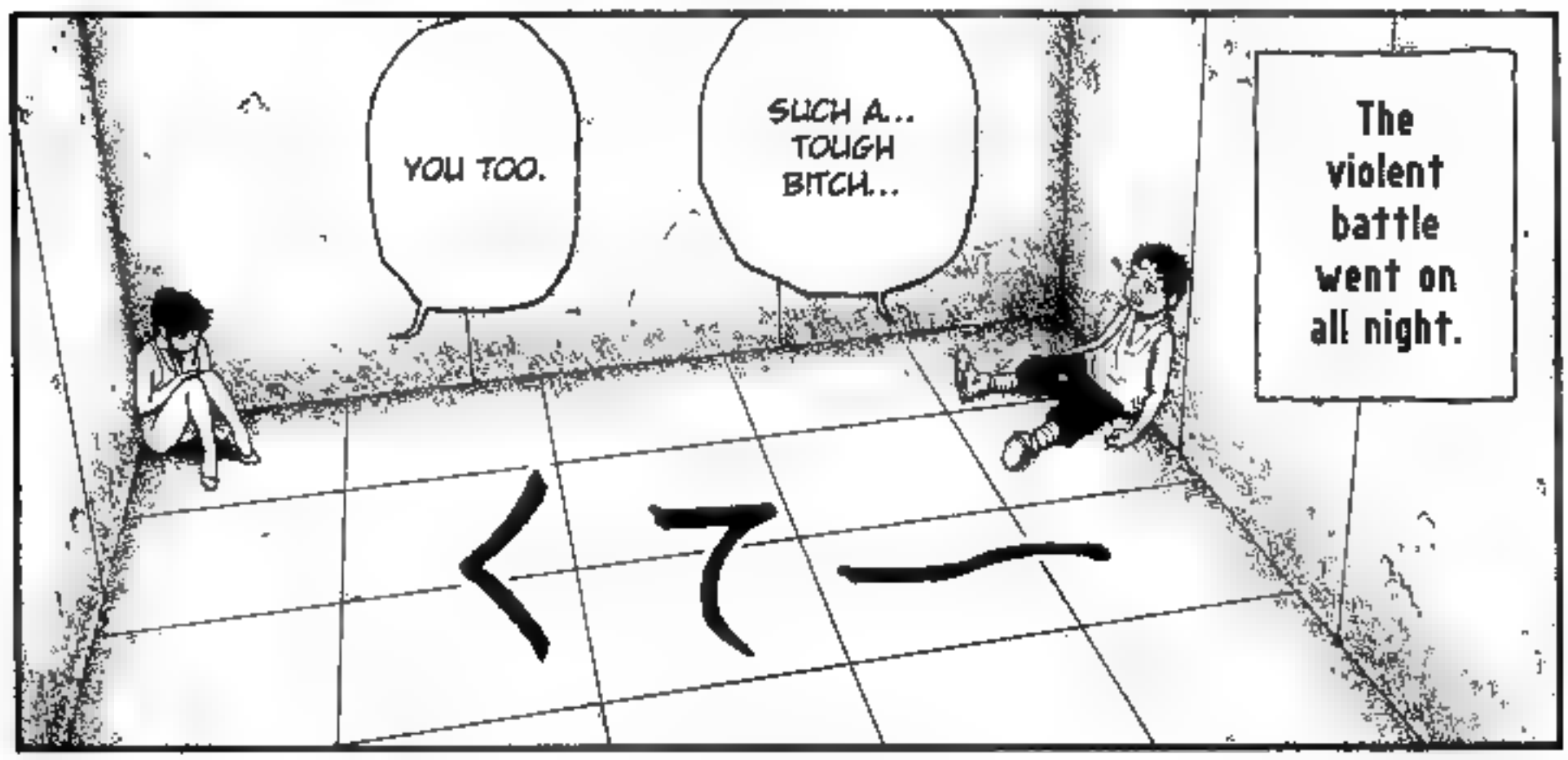
YOU TOO.
SUCH A... TOUGH BITCH...
The violent battle went on all night.

AHH... WHAT A MISERABLE WAY TO DIE.
は

WE'RE LOCKED IN THIS ROOM WITHOUT ANY FOOD OR WATER, RIGHT...
I'M... GOING TO DIE HERE, HUH...
AND BECAUSE OF SOME IDIOT, I'VE WASTED A LARGE AMOUNT OF ENERGY ALREADY.

Two more days passed.

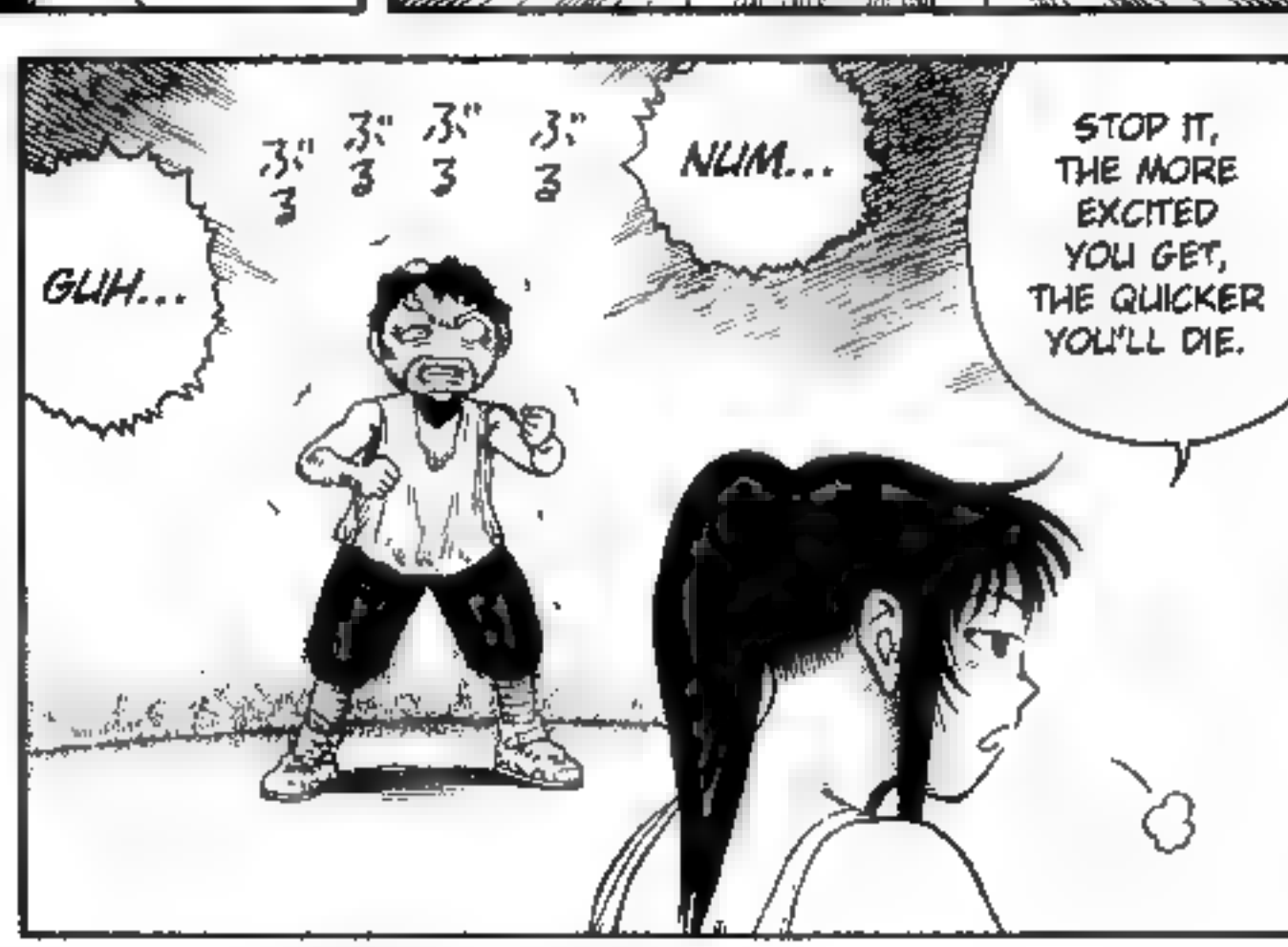

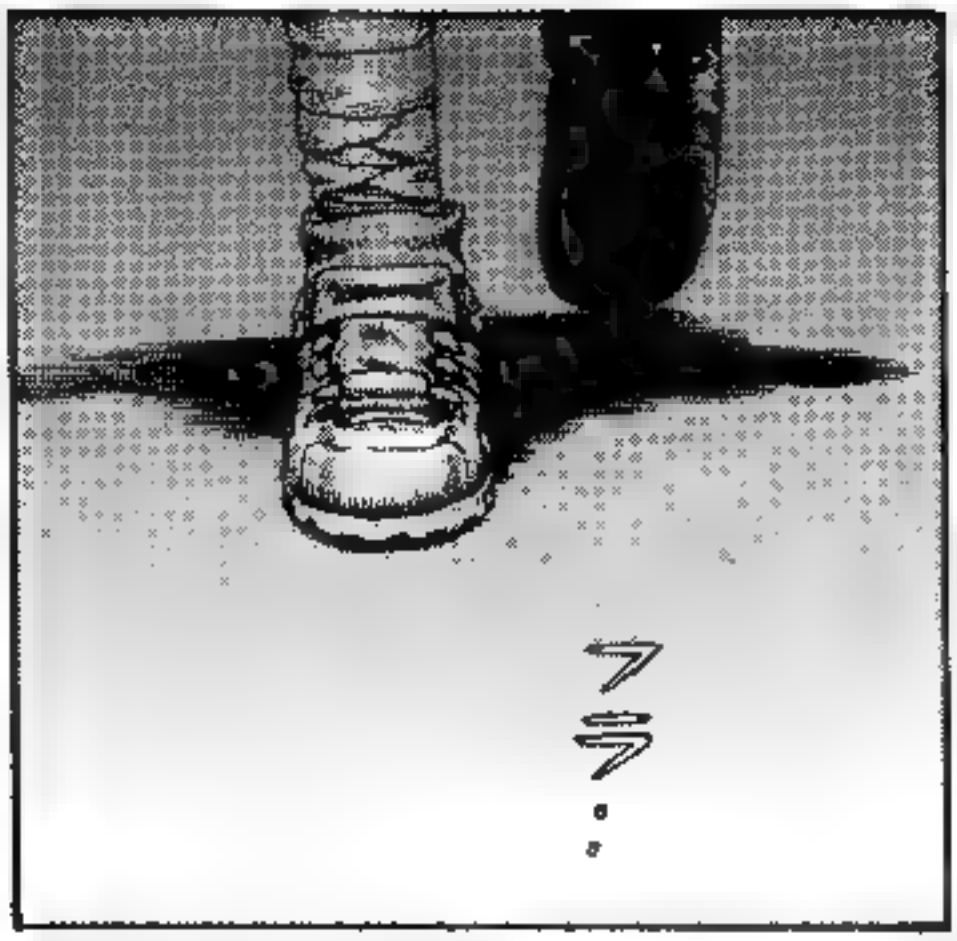
フラ…

フラ…

HEY...
……

YOU'RE...
WE'RE GONNA DIE SOON...

CAN I?

JUST ONCE...

BUT THIS WON'T FEEL REAL UNLESS THE DESIRE FOR WHAT I HAVE SITTING RIGHT IN FRONT OF MY EYES ISN'T SATISFIED...

I KNOW IT'S DANGEROUS BUT...

...REALLY NOTHING BUT A CHUNK OF GREED.

IT'S LIKE, SECOND-ARY.

FINE, SURE.

HAHH... I SEE.

WE'RE GONNA DIE ANYWAY

...?

SNICKER SNICKER

REALLY? YOU WON'T HIT ME ANY-MORE?

よ
3
3

JUST ONCE.

TAKE A MOMENT TO WRITE THIS OUT, PLEASE.
OKAY, I'LL FORGIVE YOU.

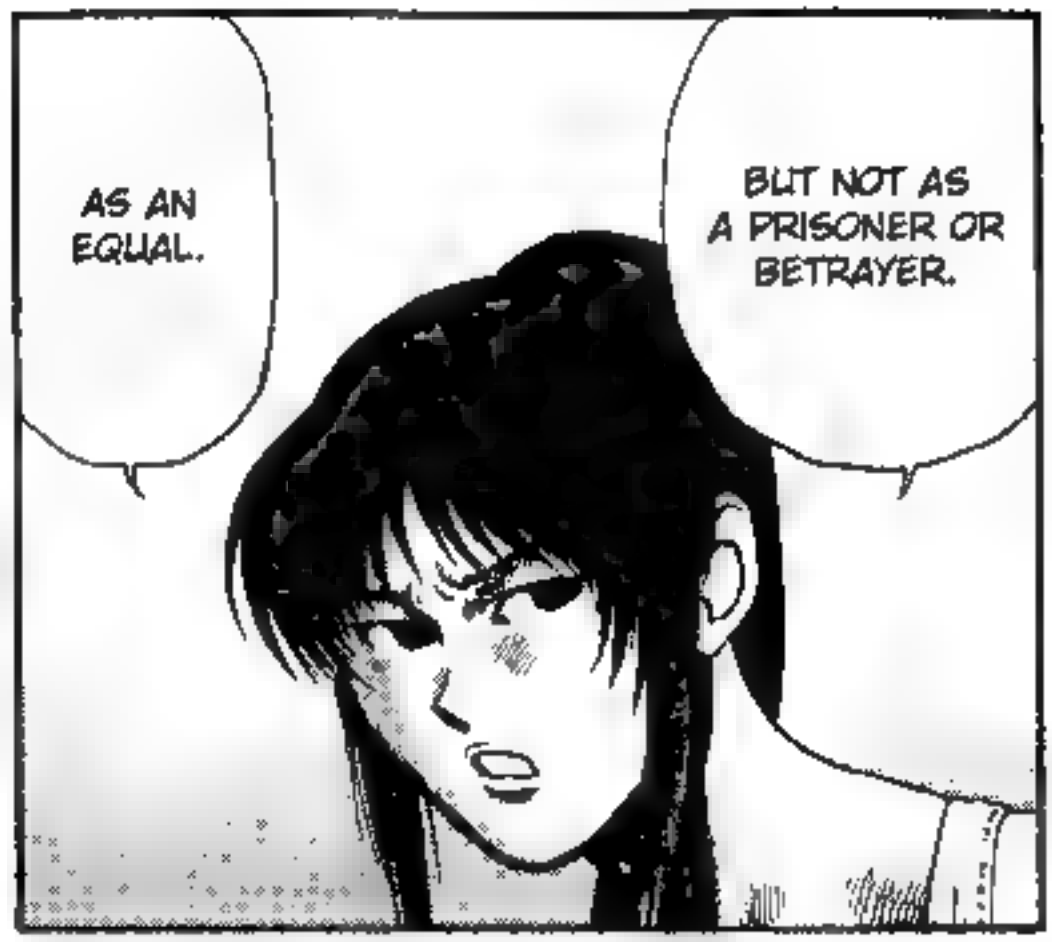
AS AN EQUAL.
BUT NOT AS A PRISONER OR BETRAYER.

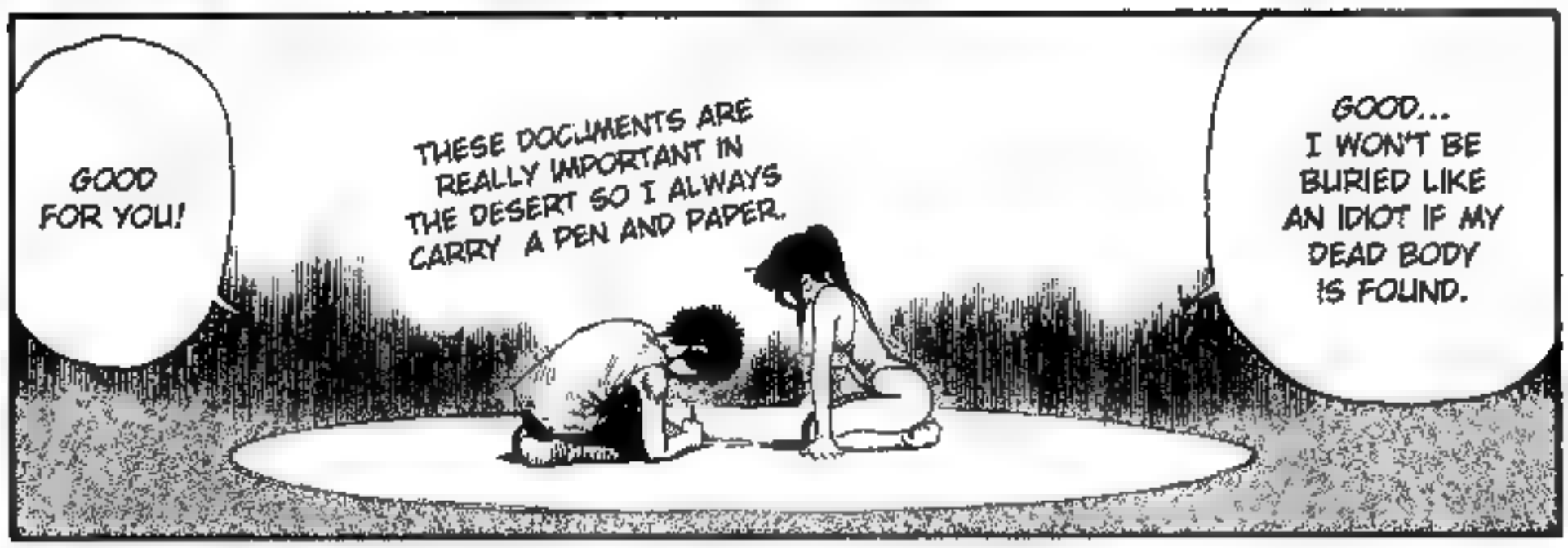
GOOD FOR YOU!
THESE DOCUMENTS ARE REALLY IMPORTANT IN THE DESERT SO I ALWAYS CARRY A PEN AND PAPER.
GOOD... I WON'T BE BURIED LIKE AN IDIOT IF MY DEAD BODY IS FOUND.

OK.
LET ME AFTER I REST A BIT, OK?
ME TOO...
AHH, I FEEL REALLY RELIEVED NOW, SO I'M GETTING SLEEPY..

JUST FROM WRITING THAT, I'M TIRED.
PATHETIC!

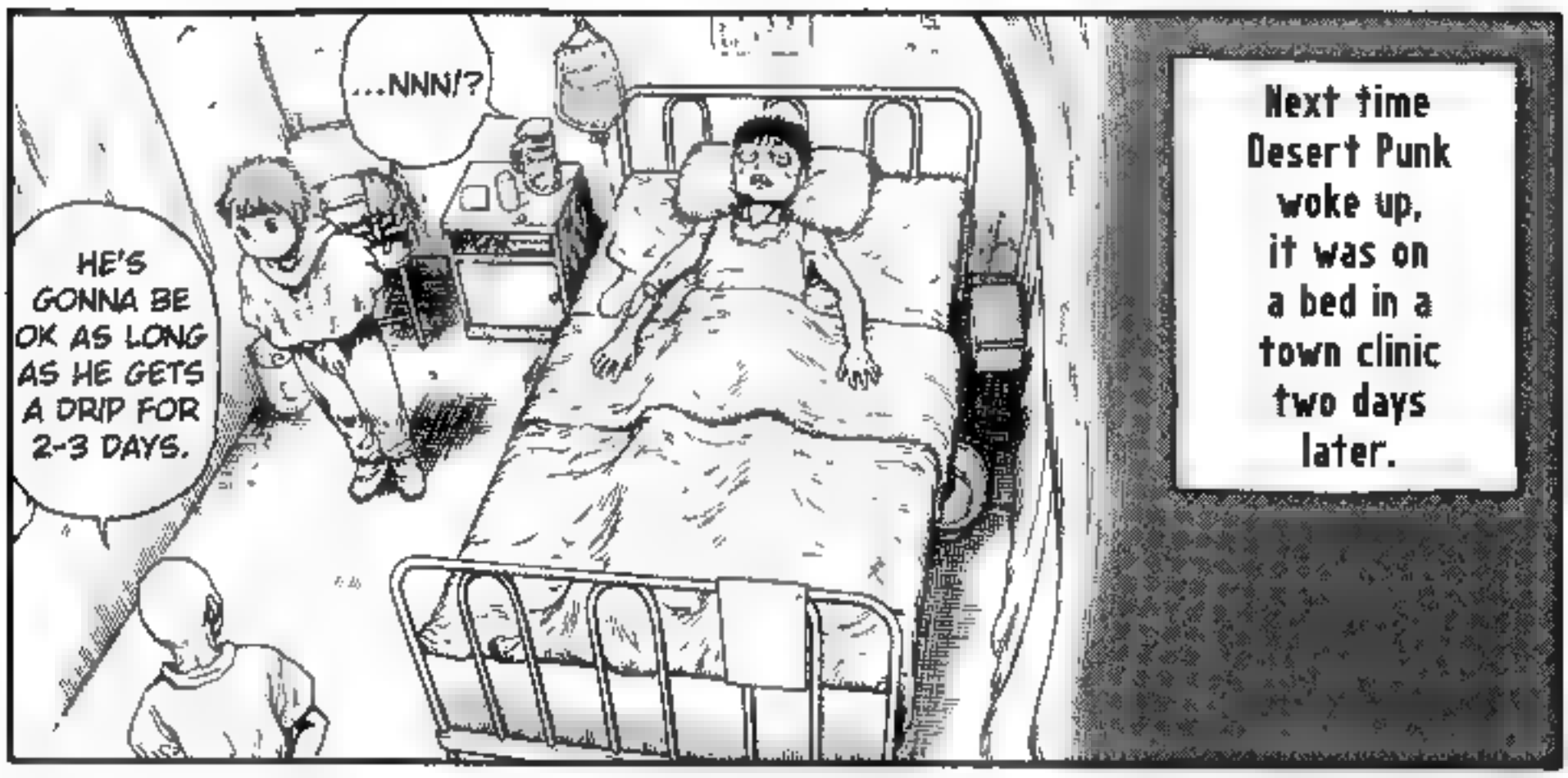
...NNN!?
HE'S GONNA BE OK AS LONG AS HE GETS A DRIP FOR 2-3 DAYS.
Next time Desert Punk woke up, it was on a bed in a town clinic two days later.

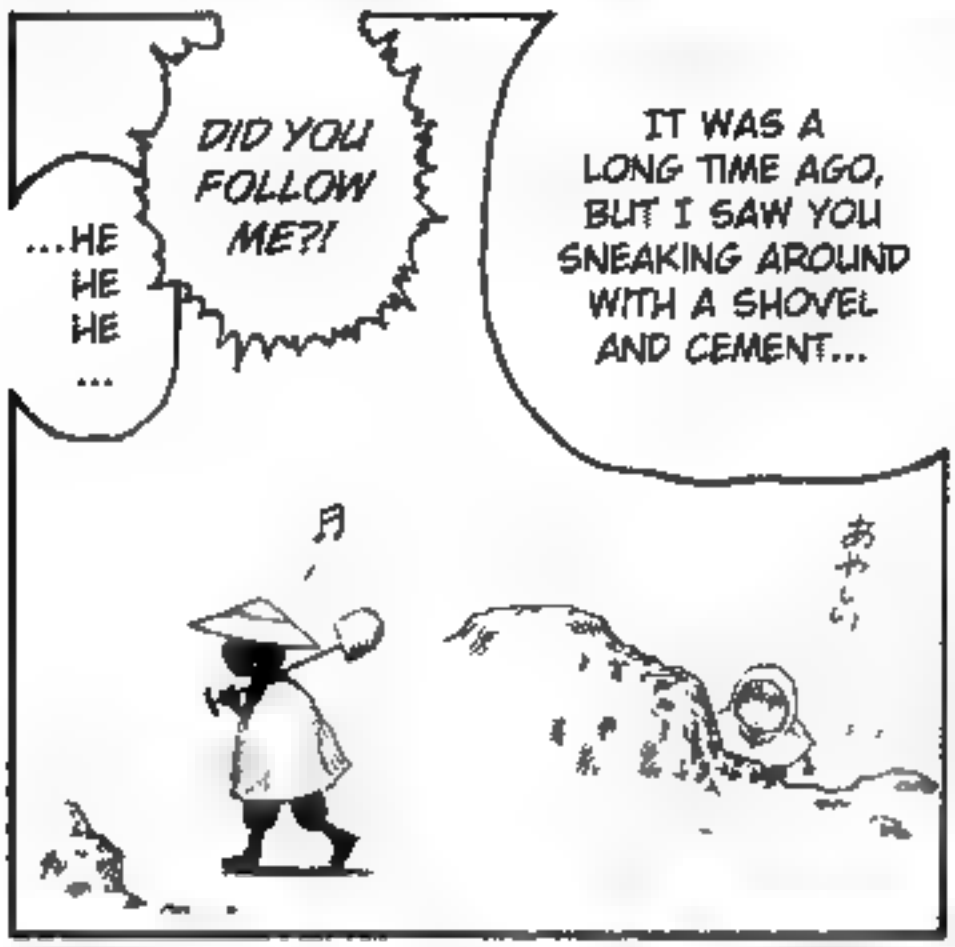
...HE HE HE ...
DID YOU FOLLOW ME?!
IT WAS A LONG TIME AGO, BUT I SAW YOU SNEAKING AROUND WITH A SHOVEL AND CEMENT...

H...HOW DID YOU KNOW ABOUT MY SECRET BASE?
IT WAS REALLY HARD, SIR. THE TOWNS-PEOPLE HELPED ME CARRY YOU HERE.
EH!? WHERE AM I!?

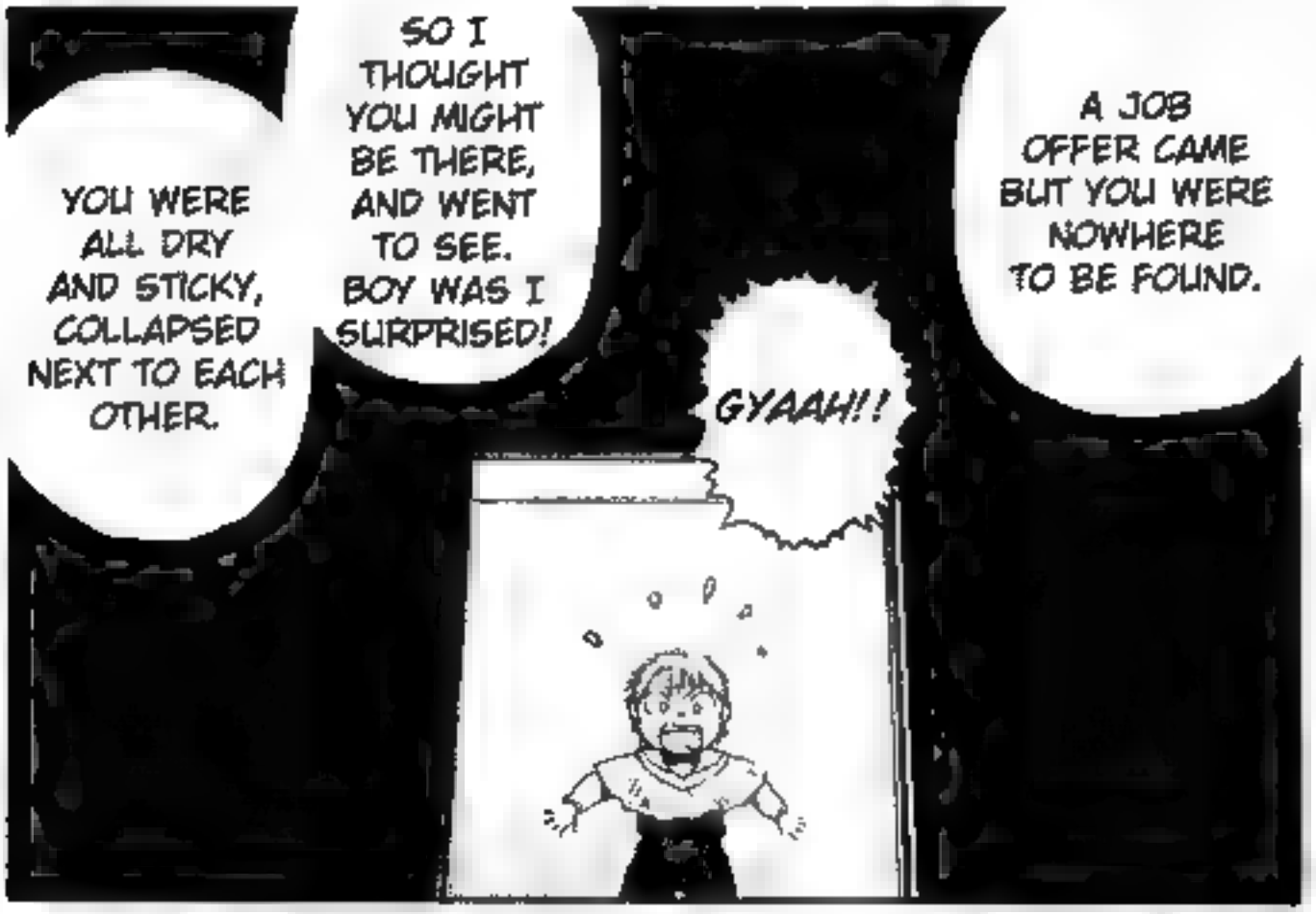
YOU WERE ALL DRY AND STICKY, COLLAPSED NEXT TO EACH OTHER.
SO I THOUGHT YOU MIGHT BE THERE, AND WENT TO SEE. BOY WAS I SURPRISED!
GYAAH!!
A JOB OFFER CAME BUT YOU WERE NOWHERE TO BE FOUND.

BUT THAT ENDED UP SAVING YOU.

SHE WENT HOME YESTERDAY.
AH!! WHERE IS THE GIRL!? WHERE IS JUNKO ASAGIRI!?
あっ
きき

SHE HAD A DOCUMENT THAT SAID THAT HER CRIMES WERE FORGIVEN, SO THERE WAS NOTHING I COULD DO.
BUT...
YOU JUST LET HER GO!?
IF NOT, I WOULD NEVER HELP HER!

WHAT THE HELL WAS I DOING...
IT'S PRETTY DISGRACEFUL TO THINK THAT EVEN AFTER IMPRISONING HER FOR FOUR OR FIVE DAYS YOU STILL COULDN'T DO HER, ISN'T IT?

WE'RE ALL ALIVE
WE CLING BECAUSE WE'RE ALIVE
WE'RE ALL ALIVE
WE FEEL SAD BECAUSE WE'RE ALIVE
IF WE LOOK AT OUR PALM THROUGH THE SUN
MY OR MOON FLOWING BLOOD
EVEN WORMS, MOLE CRICKETS,
WATER STRIDERS ARE ALL ALIVE
WE'RE ALL ALIVE

DESERT PUNK'S SECRET BASE IS BEING MESSED UP BY THE TOWNSPEOPLE.

VOL.21 END

On the way back home after some hard work, ...

WOAH, THERE ARE SOME VAGRANTS SITTING DOWN ALL THE WAY OUT HERE!

NO, THEY'RE VICTIMS.
IS THAT THE KID'S GUARDIAN?
MAYBE SO.

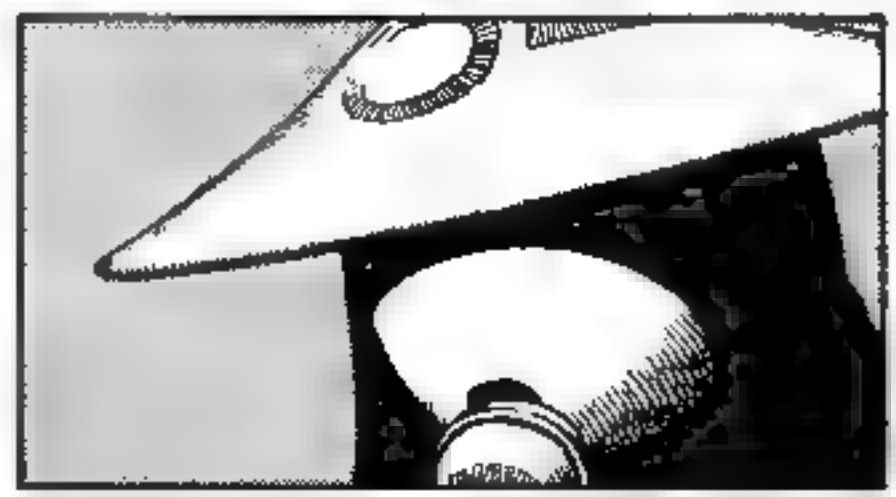

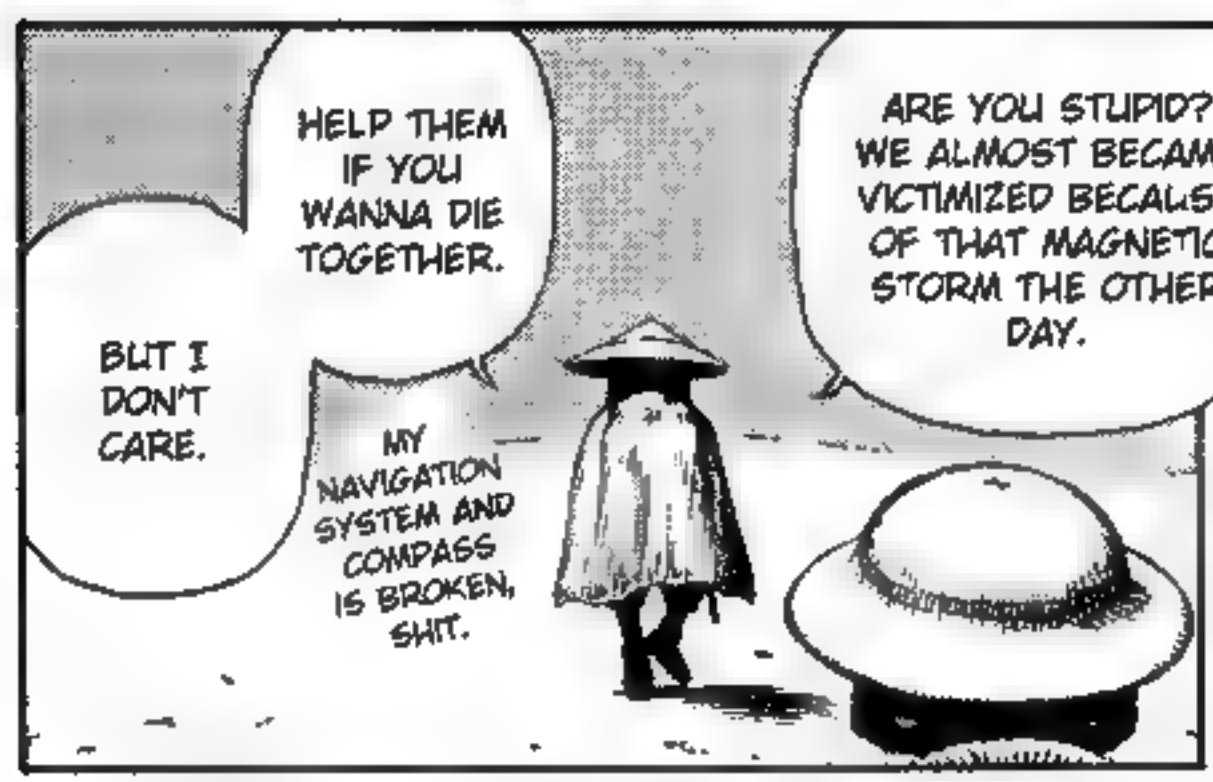

COMPASSES IN THIS AGE ARE VERY POWERFUL.

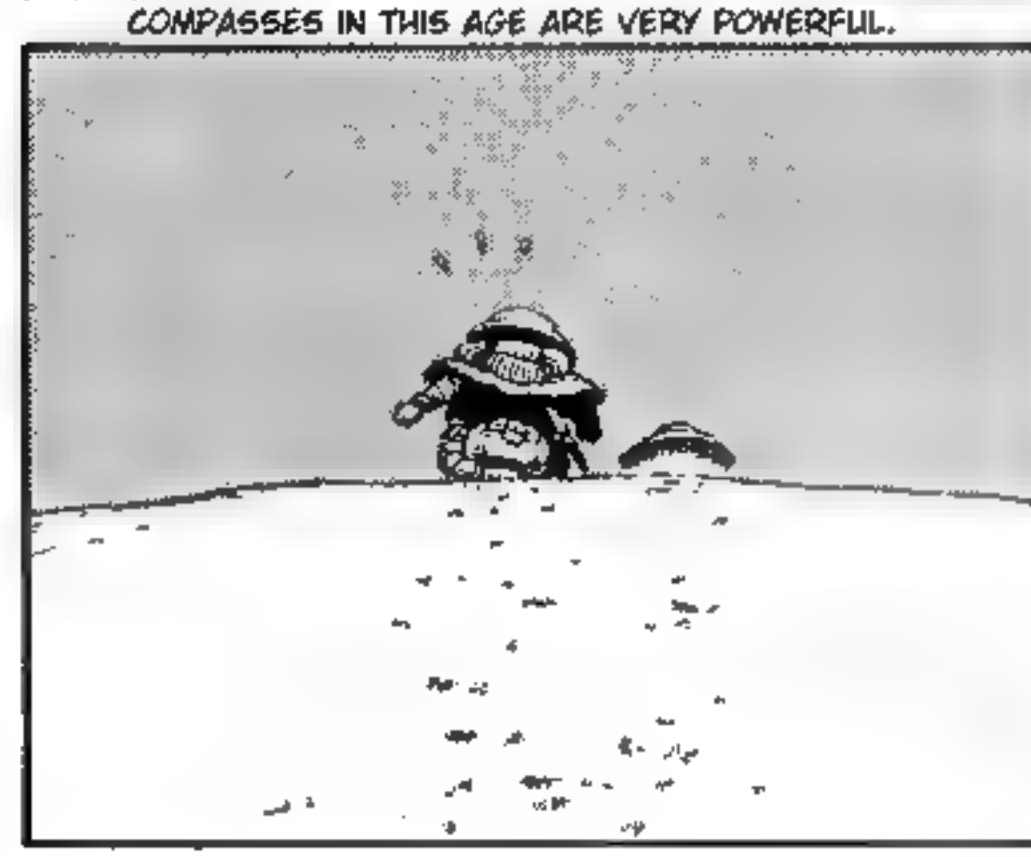

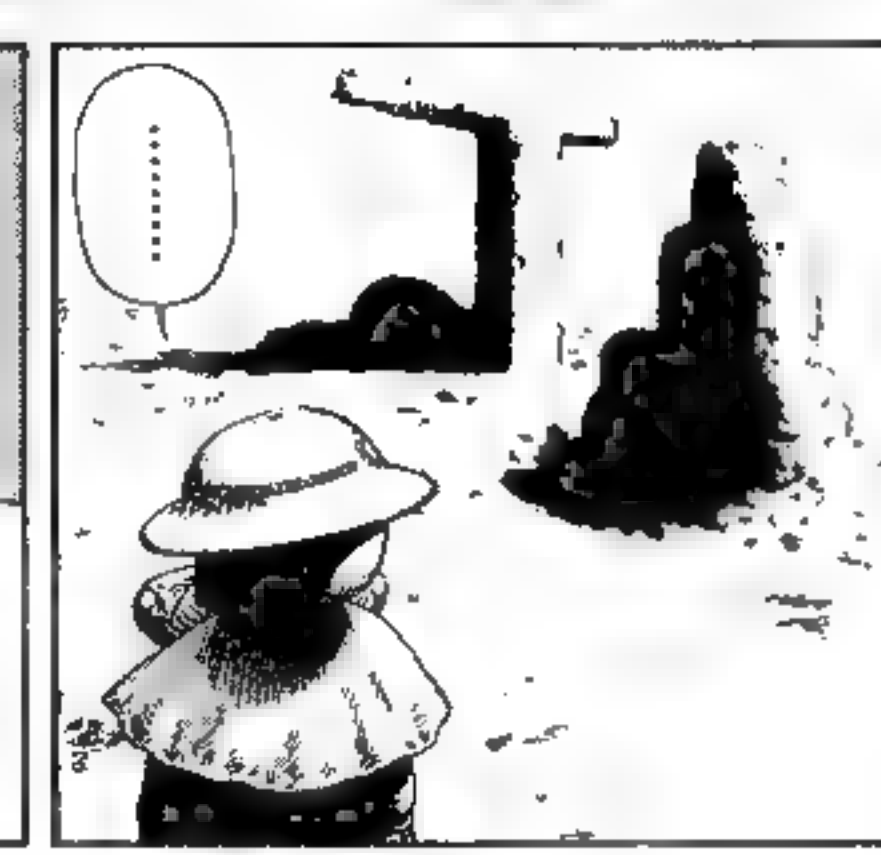

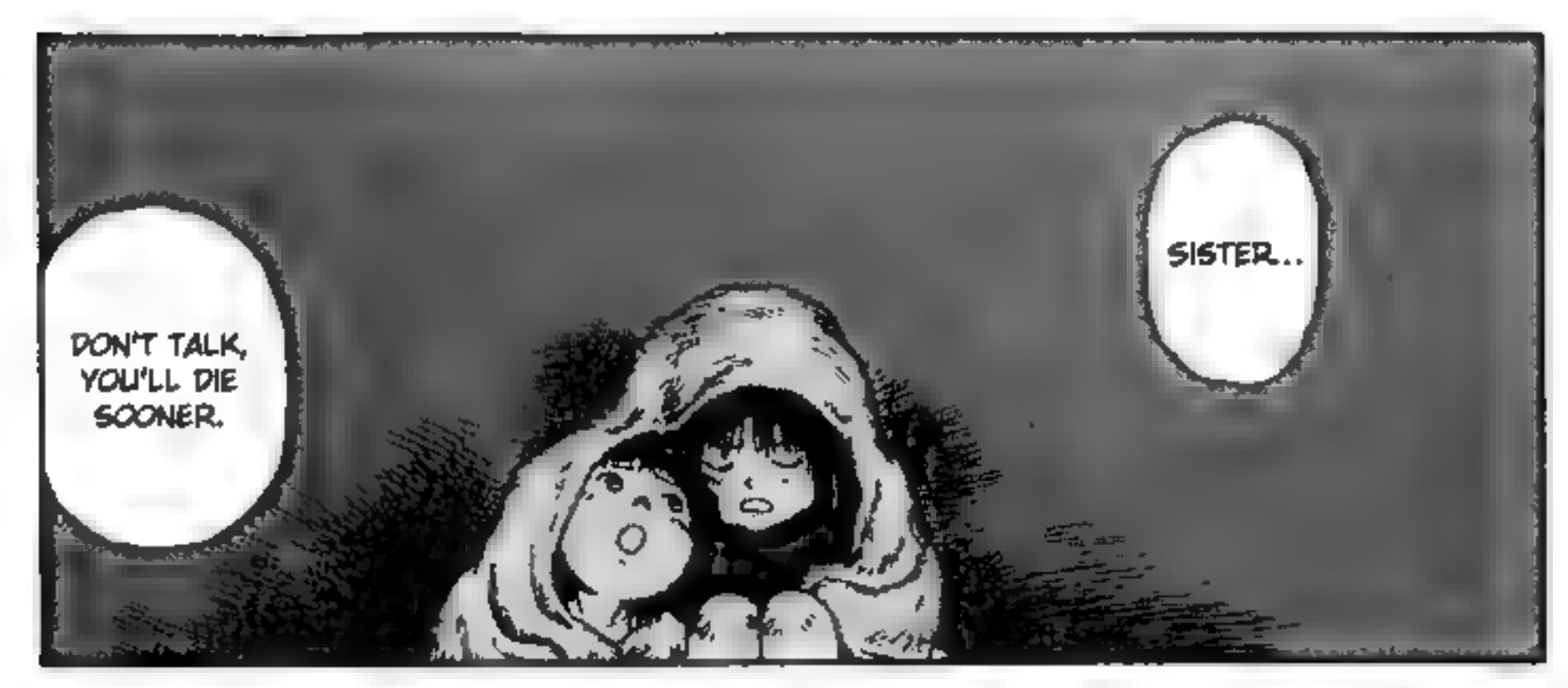
DON'T TALK, YOU'LL DIE SOONER.
SISTER...

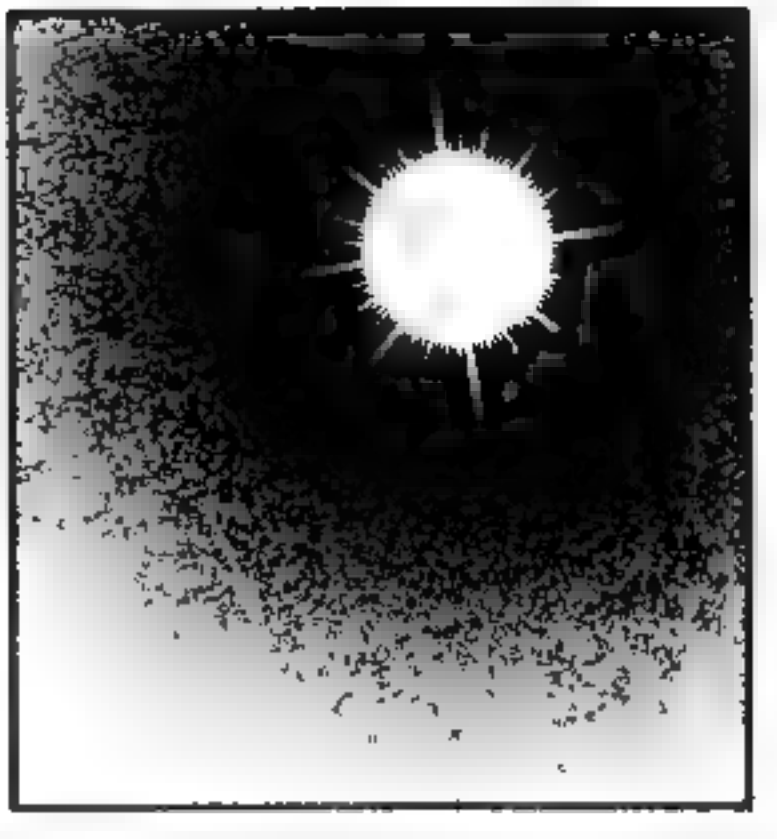

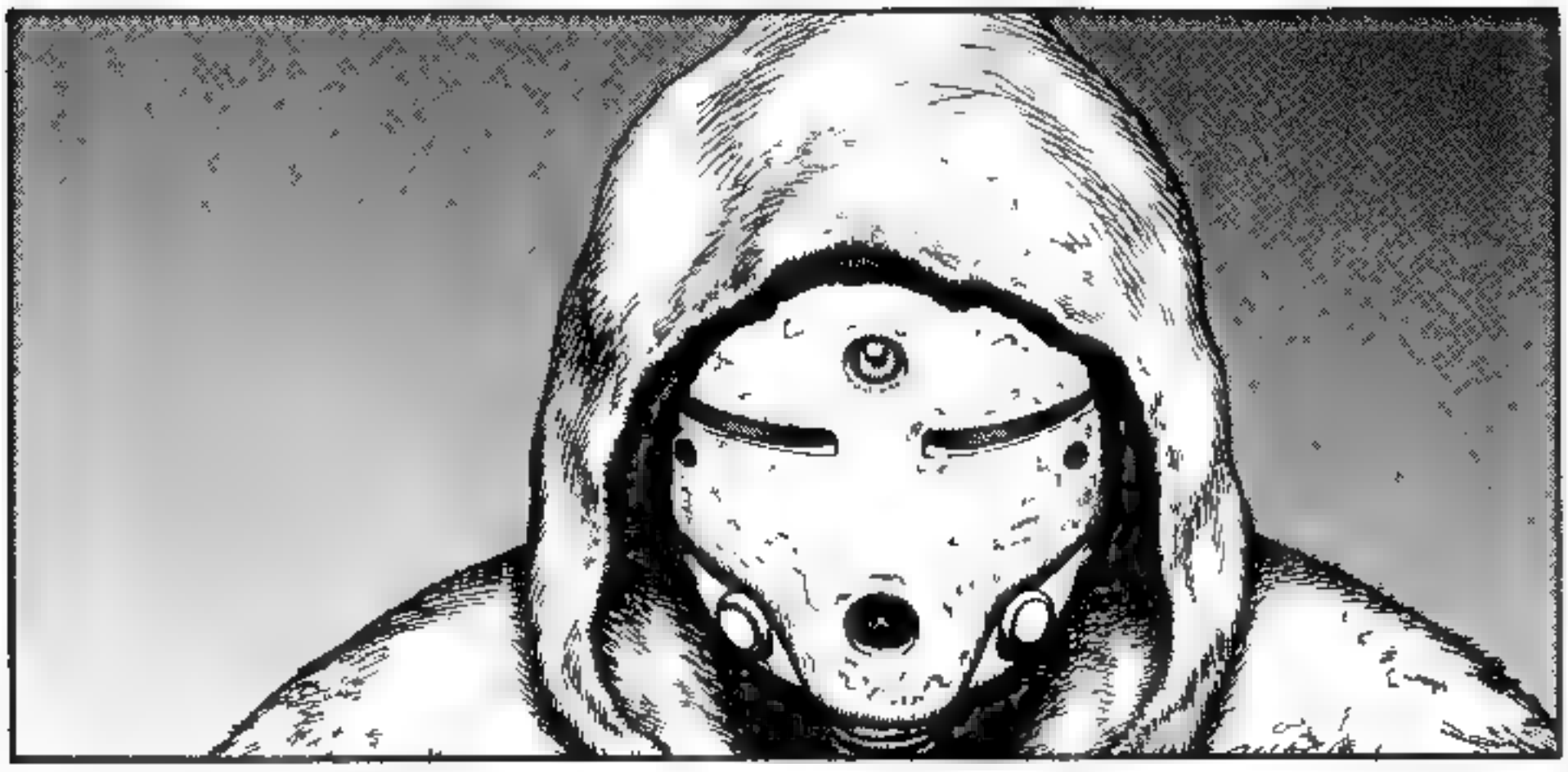

NYAHAHAHA! HOW'S MY INTUITION? WE CAN'T SURVIVE IN THE DESERT JUST BY RELYING ON MACHINES!
IT WAS A GOOD THING THERE'S A TOWN NEARBY, HUH?

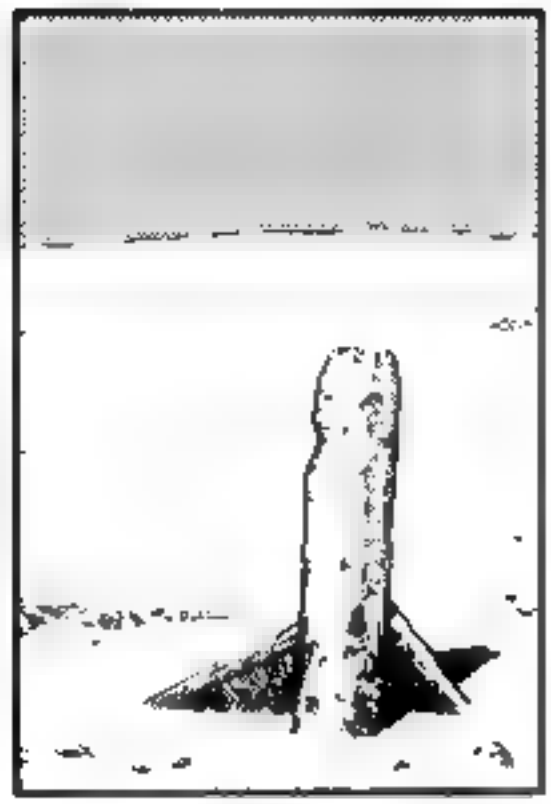

...TO TRY AND SAVE THOSE KIDS WE SAW A WHILE AGO.
AS SOON AS YOU FOUND A TOWN, YOU MADE A U TURN ...
YEAH.

NEE HEE ...

HUH?
YOU'RE SURPRISINGLY NICE, MASTER.

I'LL GET PAYMENT FOR SAVING THEIR LIFE... AND THEY'LL NEED TO PAY WITH THEIR BODIES IF THEY DON'T HAVE MONEY. IT'S ONLY NATURAL.

WHAT ARE YOU THINKING?

MUMM... I...I SEE.

SO COOL...

EH!?

FOR SALE!?

I CAN SELL KIDS AROUND THAT AGE FOR A GOOD PRICE.

LET'S HURRY, MASTER!

BUT IT'S BEEN HALF A DAY ALREADY. I HOPE THIS DOESN'T END UP BEING A WASTE.

THAT'S SO YOU!

NYAHA-HAHAHA! I'VE NEVER LOST A BATTLE IN PICKING UP FALLING MONEY!!

NNN!?

OH, THE KIDS FROM A LITTLE WHILE AGO.

MORE PEOPLE FALLING OVER DEAD?

OHH, WAIT, SO THEN HE FELL DOWN FROM GIVING SOME OF HIS WATER TO THE KIDS?

STUPID.

LOOK CLOSELY. YOU DON'T EVEN HAVE THE POWER TO DO SUCH A THING, YET YOU COME OUT HERE TRYING TO SAVE PEOPLE. HAVING TO SEE SUCH A GRISLY SCENE LIKE THIS IS WHAT YOU GET.

WHAT?

HUHU!

WHAT AN IDIOT.

ゴ ゴ ゾ ゾ

HE MIGHT MAKE SOME GOOD MONEY.

IN ADDITION, HE'S HAND-SOME.

HE HAS A GOOD BODY, THOUGH.

ARE YOU GONNA SELL HIM?

HMMM.

UUM...
HERE, WATER!

HEY, DO YOU WANNA DIE?!
HEY, WAKE UP!
UN.. UM..

AFTER YOU SIGN HERE.
DON'T PANIC, DON'T PANIC...

AHHH...
WHOOPS!

THAT'S GOOD.
HOO... YOU SAVED ME...

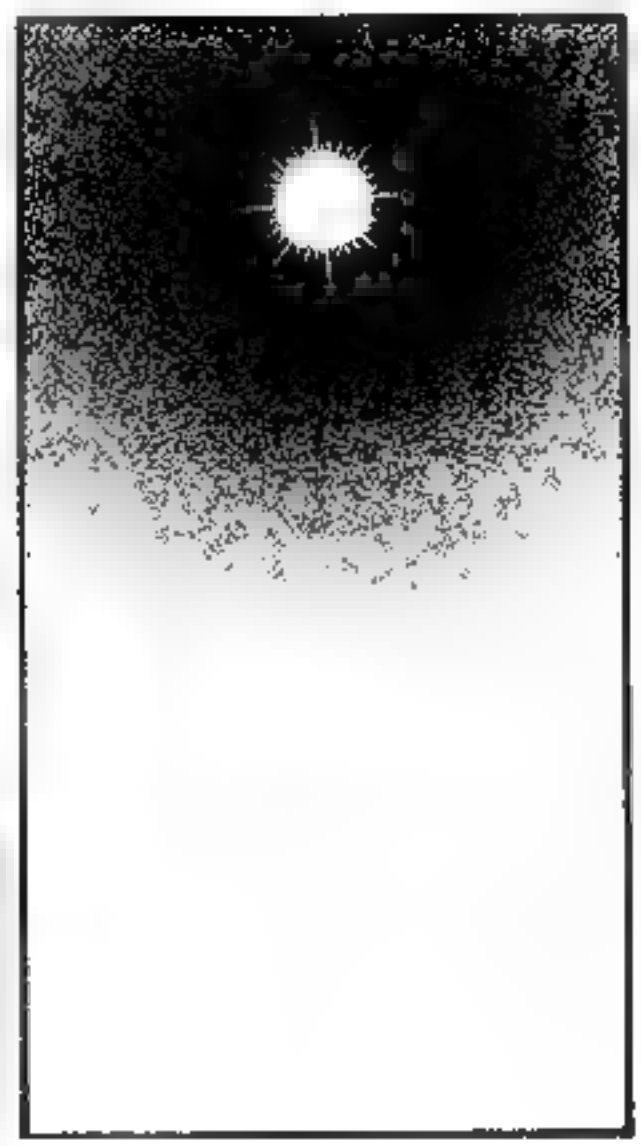

WELL THEN, YOU GOTTA MAKE MONEY.

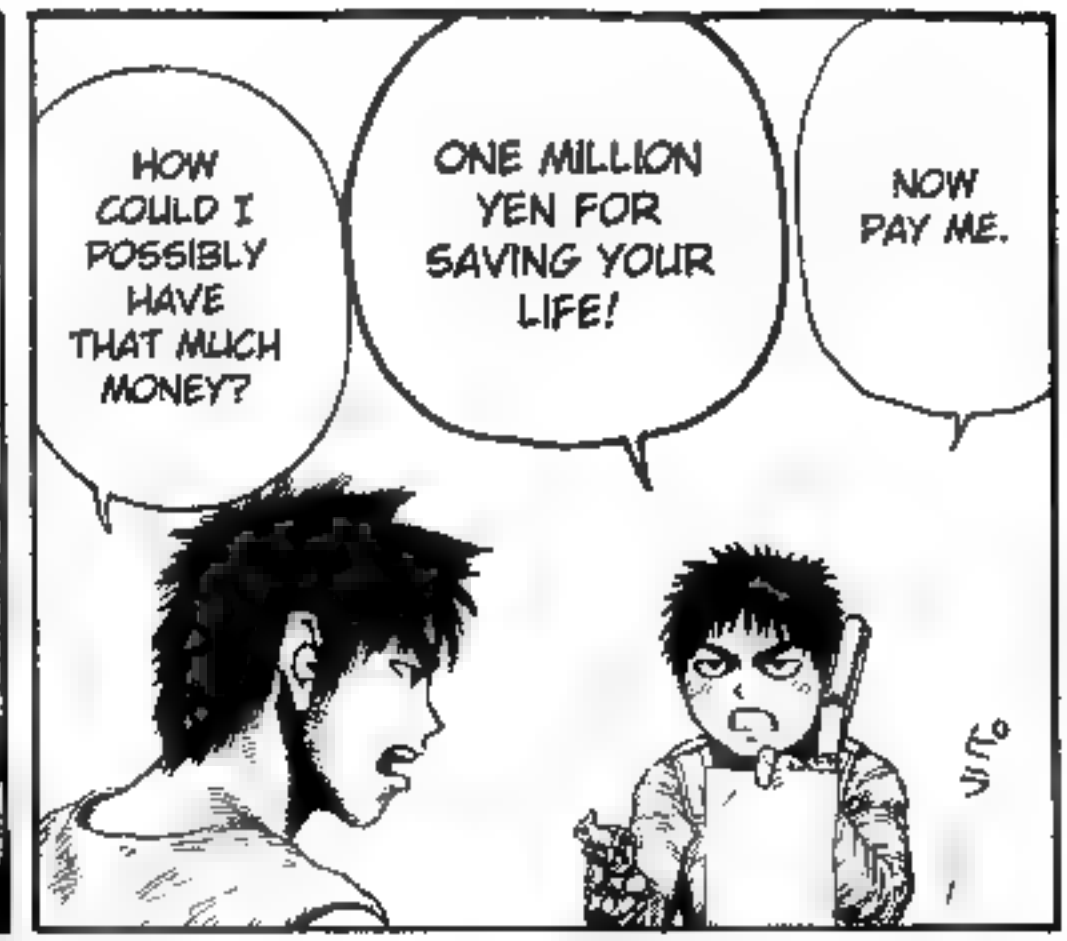
HOW COULD I POSSIBLY HAVE THAT MUCH MONEY?
ONE MILLION YEN FOR SAVING YOUR LIFE!
NOW PAY ME.

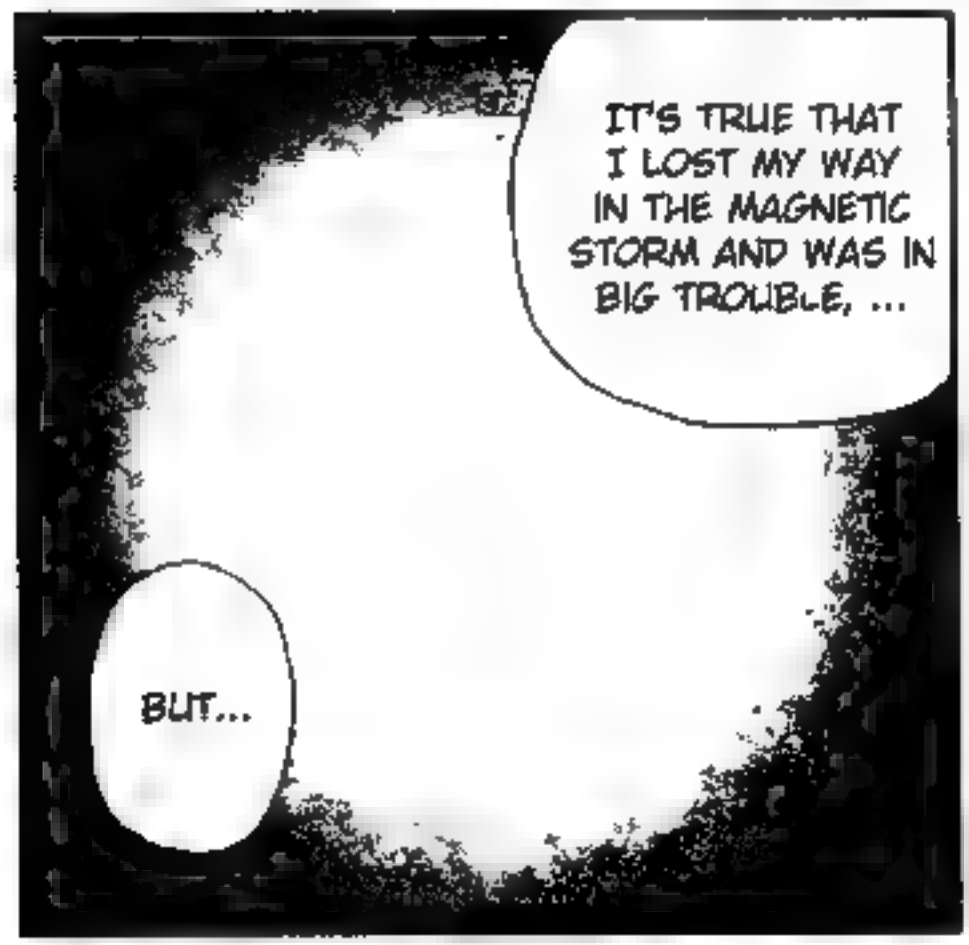
IT'S TRUE THAT I LOST MY WAY IN THE MAGNETIC STORM AND WAS IN BIG TROUBLE, ...
BUT...

I WASN'T TRYING TO DO THAT!
LOOKS LIKE YOU SCREWED UP THOUGH.
HMPH. YOU WERE ALSO TRYING TO PICK UP THESE KIDS TO GO SELL THEM, RIGHT?

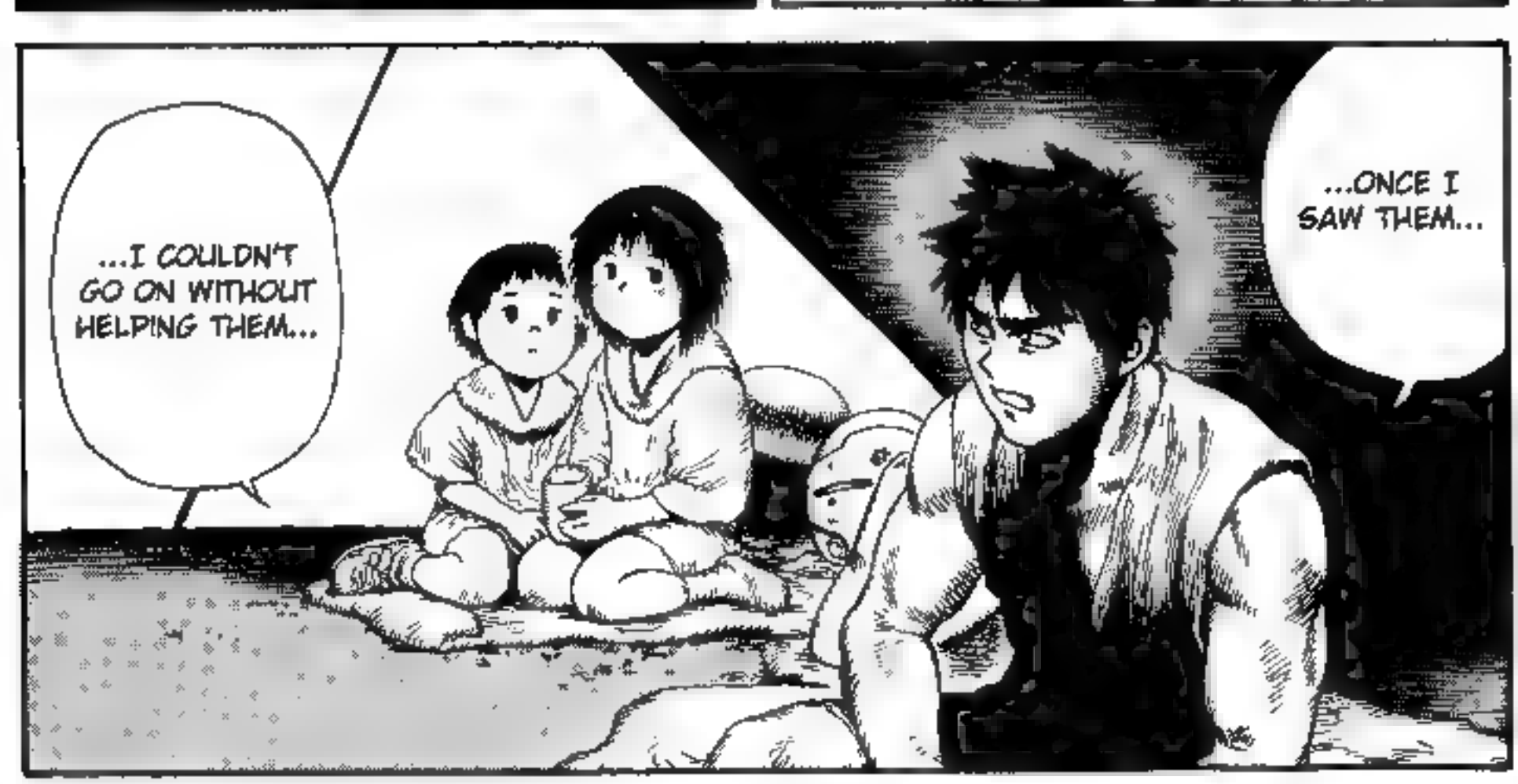
...I COULDN'T GO ON WITHOUT HELPING THEM...
...ONCE I SAW THEM...

ARE YOU REALLY SAYING YOU HELPED PEOPLE FOR NO BENEFITS?
YES, IS THAT STRANGE?

...WHAT?
HUH?

.....

IT'S IMPOSSIBLE FOR SOME WISHY-WASHY GLOOMY GUY LIKE YOU TO SURVIVE IN THIS DESERT HELL!

THAT'S INSANE!

ONLY THING I CAN DO IS SELL THEM THEN.
THEY DON'T HAVE ANYTHING.
AHH... I CAN'T TALK WITH YOU ANYMORE. HEY, WHAT ABOUT THE BRATS?

IDIOT!!
DO YOU ALWAYS DO THIS?!
TCH... IT ALWAYS TURNS OUT LIKE THIS...

SO PLEASE LET THEM GO!
I'LL PAY FOR THEIR SHARES TOO!

ガバ
...WHAT?
H...HEY!!
ムカ
ムカ
ムカ

...FINE, DO WHATEVER YOU WANT, YOU MORON.
I'M TOO SHOCKED AT YOU TO SAY ANYTHING ELSE...
ひしゅ
たた

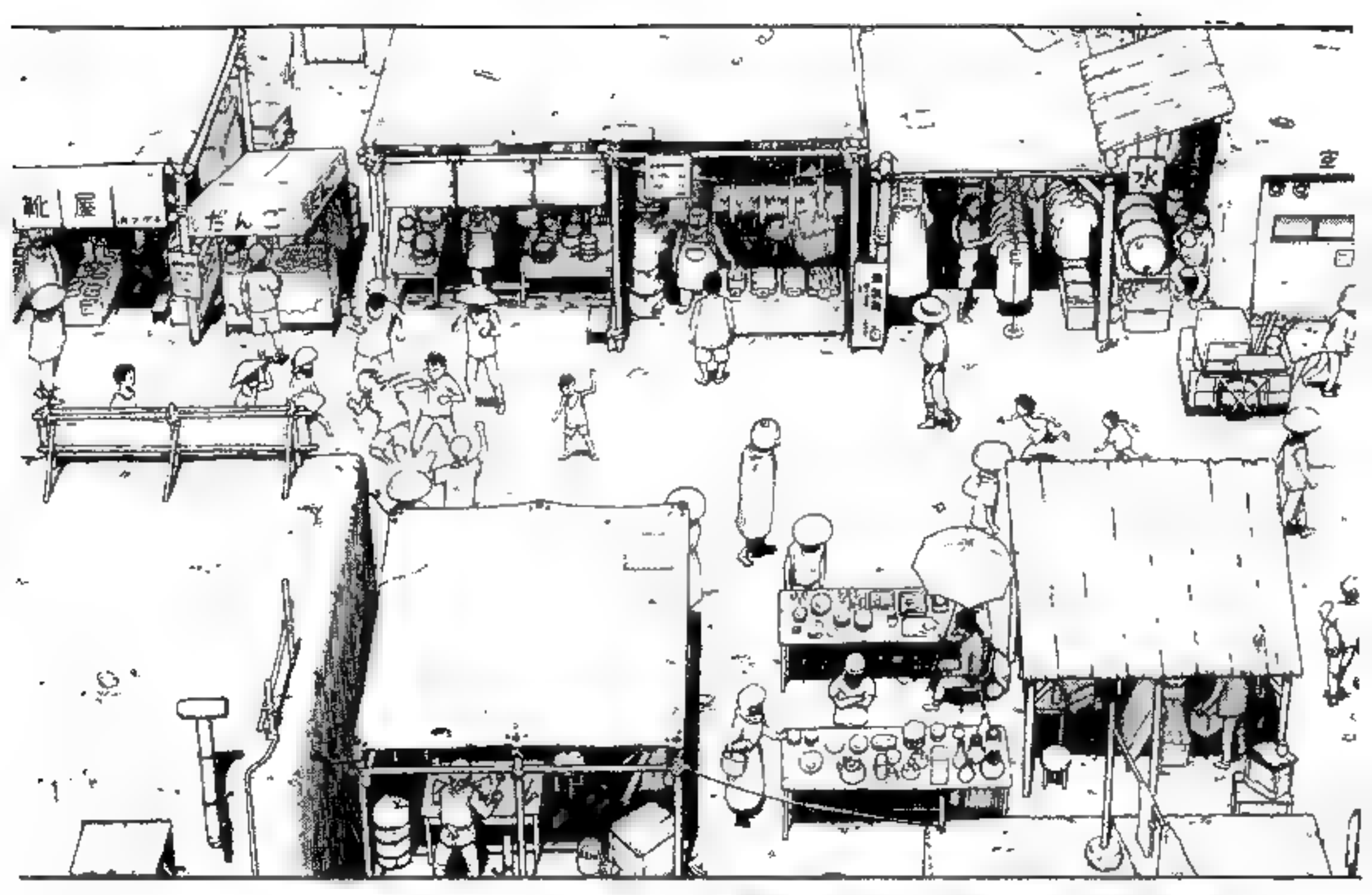
靴屋
だんご
水

WEST OASIS DISTRICT
SUPPLY STATION 03
OFFICE

DAHAHAHA! YOU'RE MY SLAVE NOW! YOU'LL BE AN OUTLAW IF YOU RUN AWAY!

I WON'T RUN! I DEFINITELY PAY OFF MY DEBT!

ドカ ドカ ドカ

WE GOT AN APPROVED WRITTEN ACKNOWLEDGMENT OF A DEBT AUTHORIZATION IN THE SAFE.

NNN!?

DAMN, THOSE FUCKING BRATS!

ガチャ ガチャ

...NNN!? WHERE DID THE KIDS GO?

IT'LL BE ONE MILLION FIVE HUNDRED THOUSAND YEN INCLUDING THOSE BRATS.

SIS!

SIS!

THIS BRAT STOLE MY GOODS!

I'M SORRY, MY SISTER WAS STARVING!

WHAT'S WRONG, TATSU-SAAAN?

STUPID IDIOTS! DON'T JUST MOVE ON YOUR OWN!
IF YOU JUST ACTED IGNORANT YOU COULD HAVE AVOIDED THIS WHOLE THING!

PLEASE WAIT!

I'M GONNA SELL YOU IF YOU'RE VAGRANTS!
HEY! DON'T YOU HAVE PARENTS?
WHERE IS YOUR GUARDIAN?
あ"

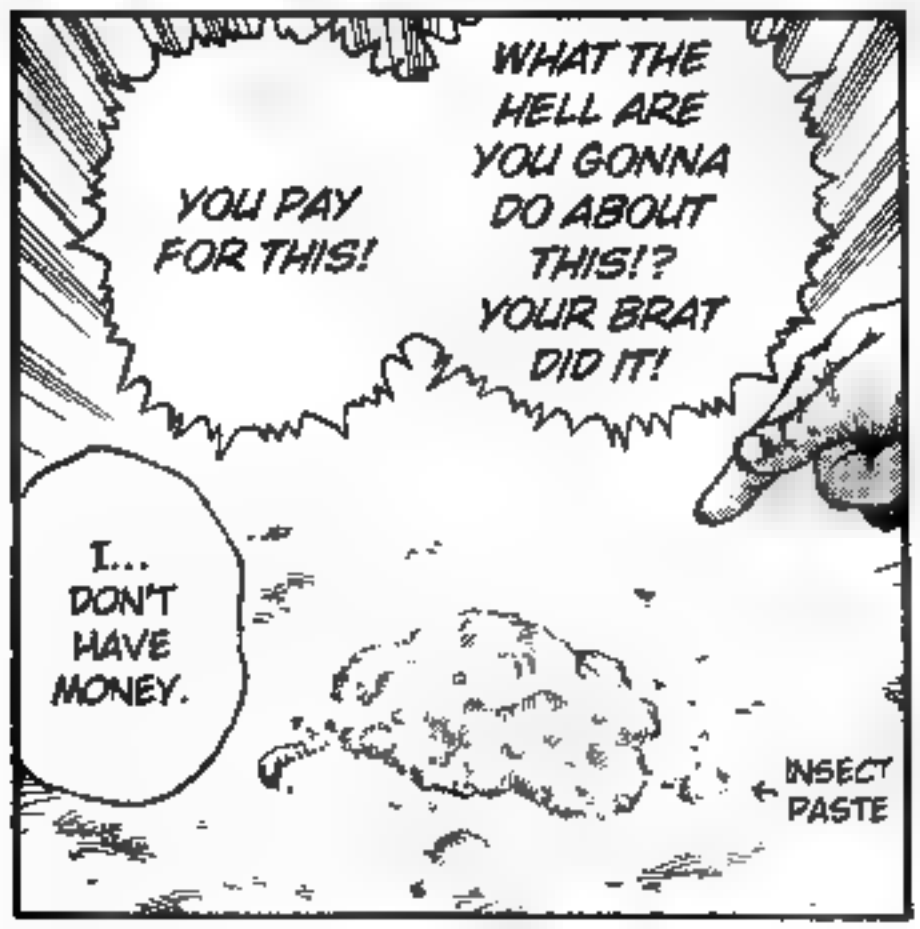
YOU PAY FOR THIS!
WHAT THE HELL ARE YOU GONNA DO ABOUT THIS!? YOUR BRAT DID IT!
I... DON'T HAVE MONEY.
INSECT PASTE

NO... BUT THEY'RE MINE.
HEY, ARE YOU THESE BRATS' DAD?!

WHAT!? ARE YOU A SLAVE!?

...A- ABOUT THAT...
THEN YOU'LL HAVE TO WORK TO PAY IT OFF!

NNN!?

DAMN, YOU FUCKING SLAVE!
WHERE IS THE PERSON IN CHARGE OF YOU!?
WHERE IS YOUR MASTER!?
WAAAAH! GRANDPAAA!

APPARENTLY YOU'RE RESPONSIBLE.
EH!?
HMM!?

S... SORRY.
YOU...YOU'LL PAY THIS ONE BACK TOO.

NOW UNDERGOING MAINTENANCE.

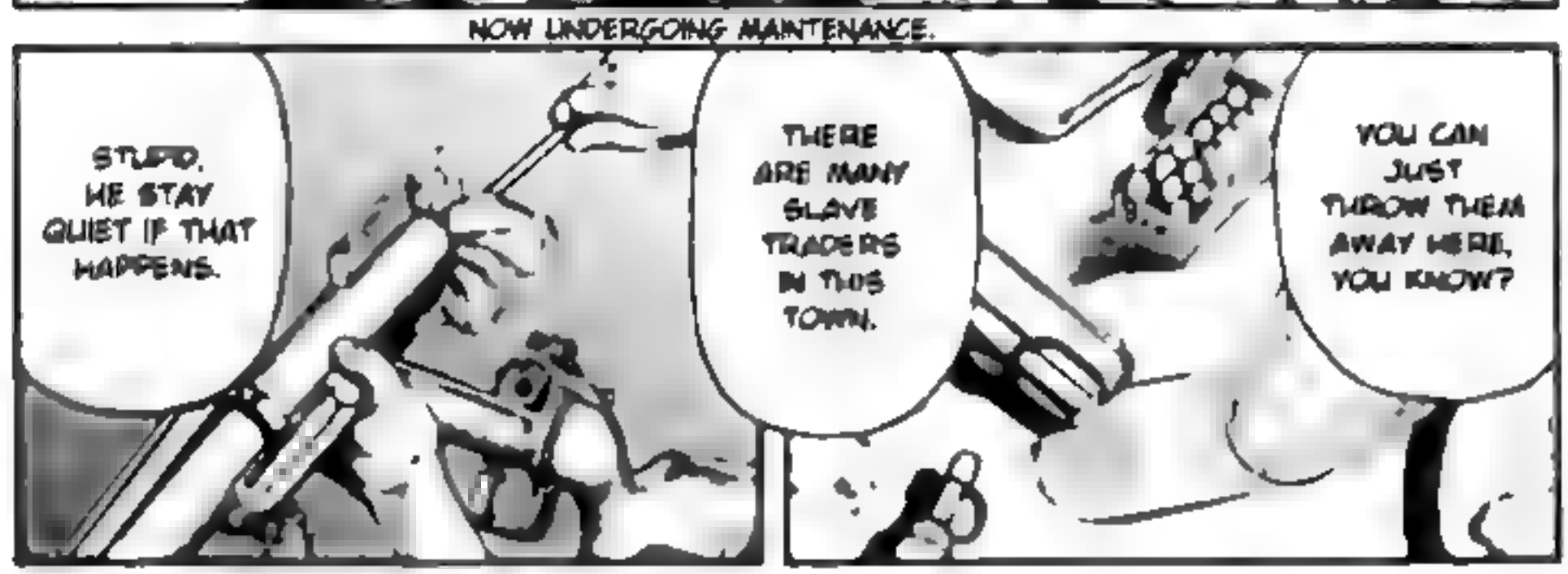

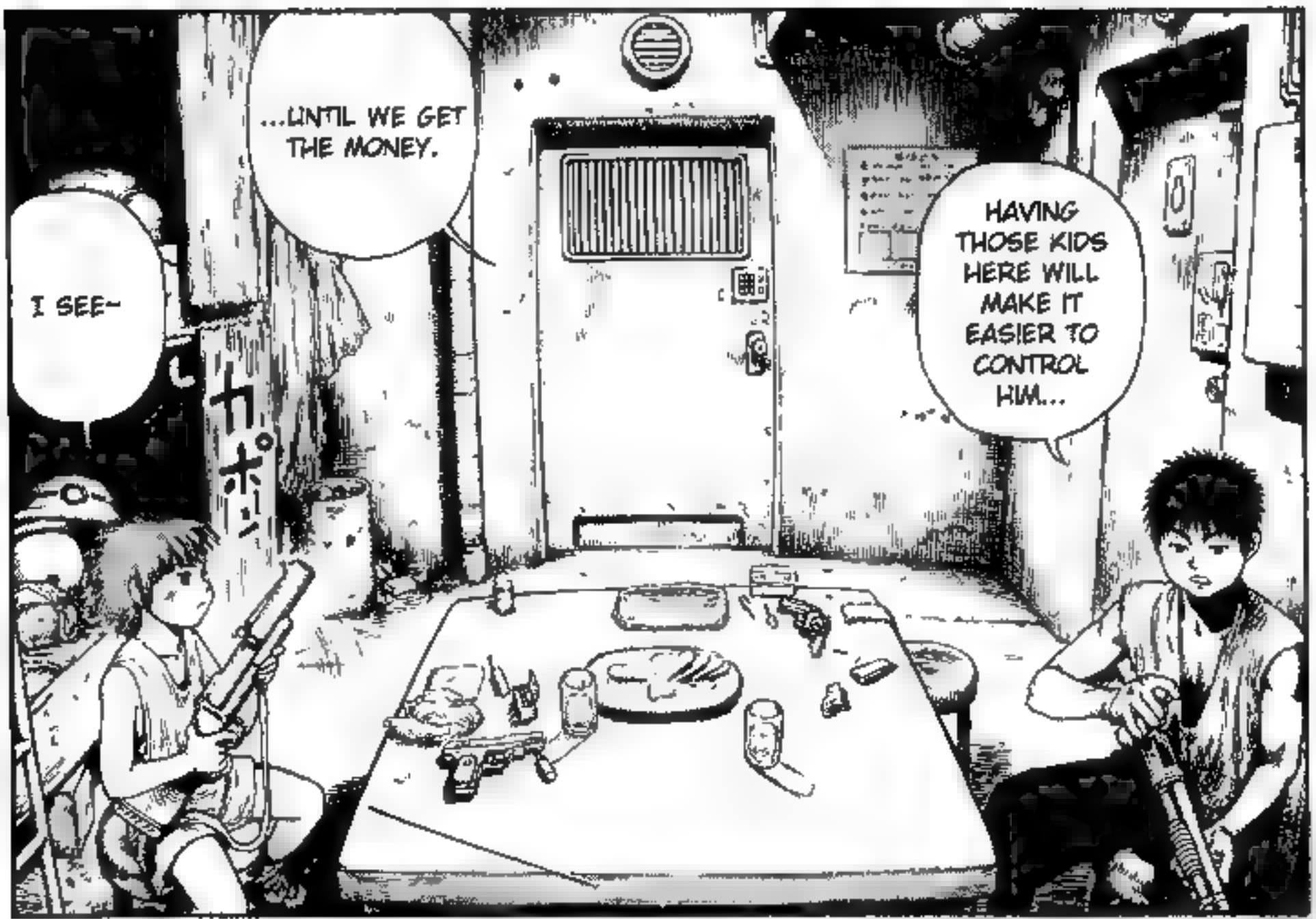

SLAVE TRADER-EXCLUSIVE INNS HAVE ROOMS FOR THE SLAVES.

TN: BOTH ARE KIND OF SHELLFISH.

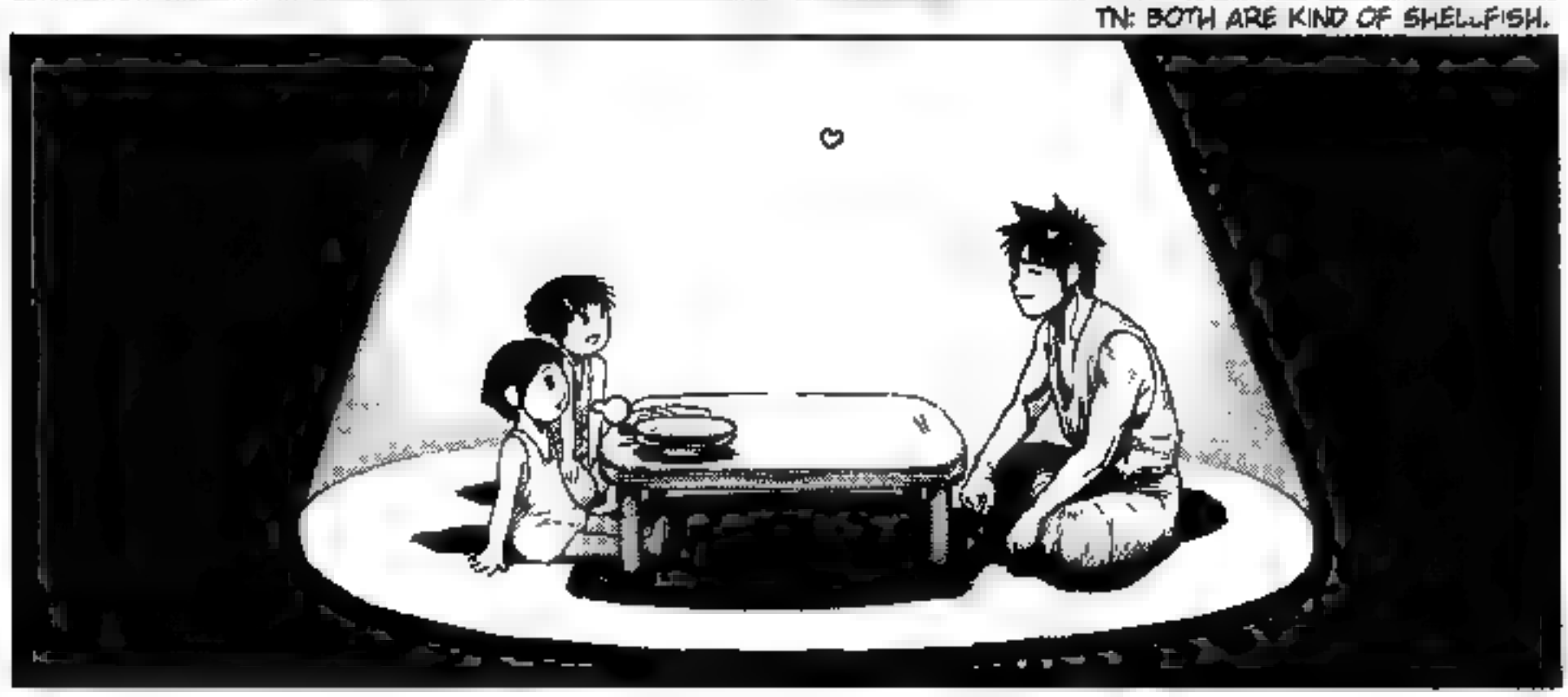

ENJOYING EACH OTHER'S COMPANY.

NO-NORI-OOO..!
MOM!! MOM..!!
SORRY, TSUYUKO, PLEASE FORGIVE ME, PLEASE BEAR THIS!
NO... DAD!!
HERE'S SOME MONEY.
NO, NO! DAD!!
.....

.....
HOW CAN YOU SAY THAT? YOU'RE ABOUT TO BE SOLD YOURSELF.

HOW PATHETIC.
ギリ ギリ

LOOK AT THIS MUSCLE.

HE CAN WORK VERY HARD FOR AT LEAST TEN YEARS.
THIS SET OF TEETH.

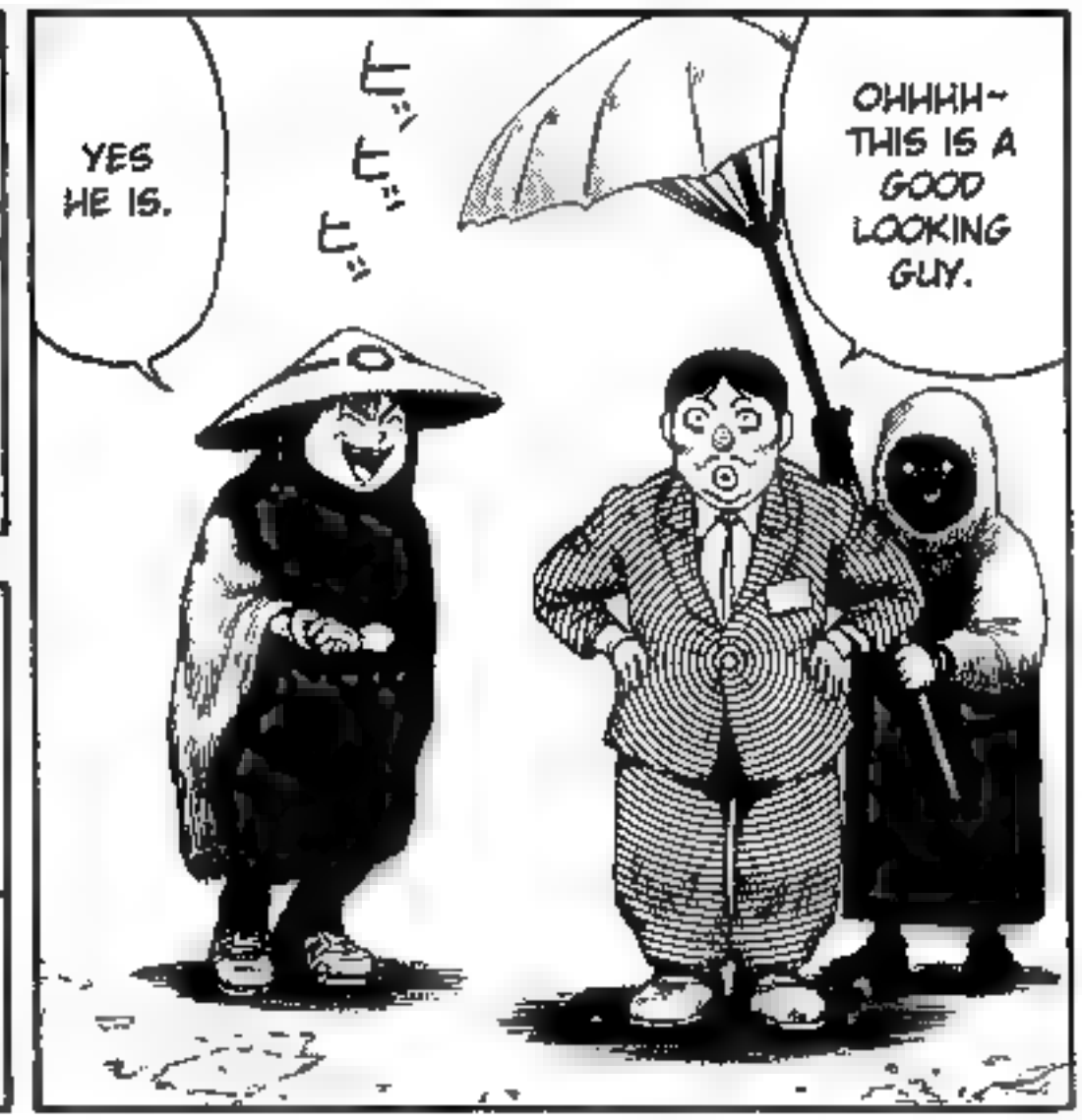
YES HE IS.
ヒッ ヒッ ヒッ
OHHHH~ THIS IS A GOOD LOOKING GUY.

HE CAN'T WORK AS MUCH AS THREE PEOPLE, RIGHT?
I CAN BUY THREE OF THEM IF I PAY THAT MUCH.
HMMM ...
水島商会
田口重労
EXPENSIVE !!
1,500,165 YEN.
SO HOW MUCH?

WE ONLY BUY BEAUTIFUL GIRLS, HUHUHU...
THERE'S SOME GROSS THING COMING OUT OF HIM..
どろ どろ
どろ

I CAN'T PAY THAT MUCH IN THIS BUSINESS RECESSION, YOU IDIOT.
重労働
30才までの
な男子買います！

SHIT...
THIS IS A TOUGH MARKET.

WE'RE HAVING A REALLY HARD TIME BECAUSE OF YOU!
ドカ
ドカ
HOW COME YOU ARE LAUGHING, ASSHOLE?!

NO, I ABSO-LUTELY NEED AND WANT 1,500,165 YEN!
WHAT ABOUT TRYING A DISCOUNT?
FU...

OF COURSE!
ARE YOU GONNA BITE YOUR MASTER'S HAND?

DO YOU REALLY WANT MONEY THAT BADLY?!
YOU STUBBORN MISER!
DAMMIT!

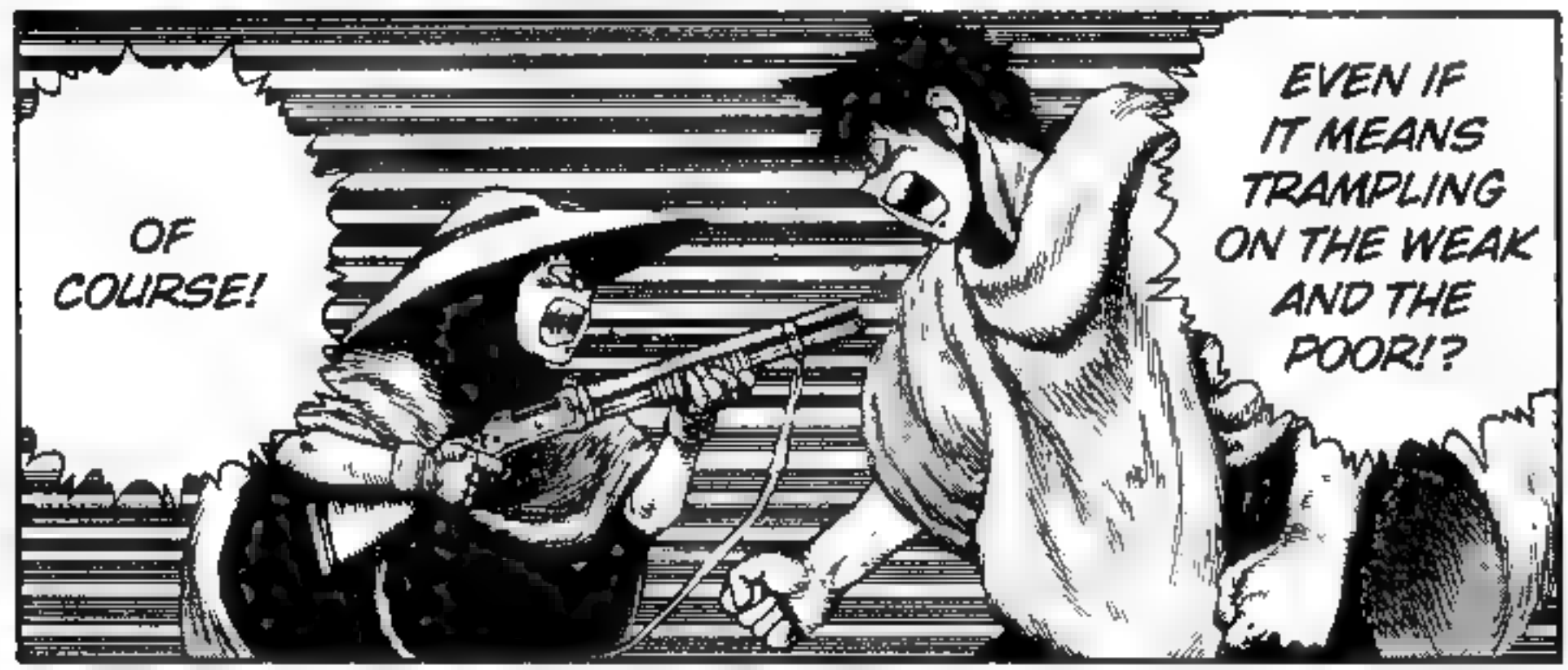
OF COURSE!
EVEN IF IT MEANS TRAMPLING ON THE WEAK AND THE POOR!?

WHAT ARE YOU THINKING?
WHAT ARE YOU?
.....?

THAT'S JUST THE WAY I AM.

I CAN'T HELP IT.

YOU DO NOTHING BUT LOSE THINGS!

...SACRI-FICING YOURSELF TO FEED THEM.

YOU TRY TO HELP KIDS EVEN IF IT MEANS...

VERY FUNNY~~~.

は~

...

...TO TRY TO HELP EVERYBODY AND BE HAPPY TOGETHER.

A LONG TIME AGO, THERE WERE THESE GUYS WHO MADE A COMPANY WHOSE POLICY WAS...

WHY I FELT IRRITATED WHEN I SAW YOU.

...NOW I UNDERSTAND.

WHAT THOSE FOOLS DID WHEN THEY GOT TOGETHER AND THOUGHT THEY HAD BECOME STRONG AS A GROUP?

AND YOU KNOW WHAT HAPPENED TO THE WORLD AS A RESULT, DON'T YOU?

THE COMPANY WAS FULL OF THE UGLIEST, MOST USELESS WEAKLINGS ON THE EARTH.

...ARE THOSE WEAKLINGS YOU LOVE. AM I WRONG?

THE ONES WHO CREATED THIS HELL, THE GREAT KANTOU DESERT...

YOU SMELL JUST LIKE THOSE FAGS WHO CREATED THAT COMPANY AND TALKED ON AND ON ABOUT IRRESPONSIBLE IDEALISM.

IT'S A GOOD LESSON TO LEARN, THAT KEEPING USELESS PEOPLE ALIVE WHEN THEY SHOULD JUST DIE WILL ONLY END IN FRUITLESSNESS.

THE KIDS ARE RUNNING THIS WAY WITH PEOPLE CHASING THEM!!

AH!? THOSE GUYS ARE VAGRANT HUNTERS!

DAHAHAHA
FUCKING BRAT!
KYAA-HHH!!

AHH, ..!
SHIJ-IMI!!

!!

I CAN'T SELL YOU IF YOU GET HURT!!
WHAT CAN YOU DO UN-ARMED LIKE THAT?!

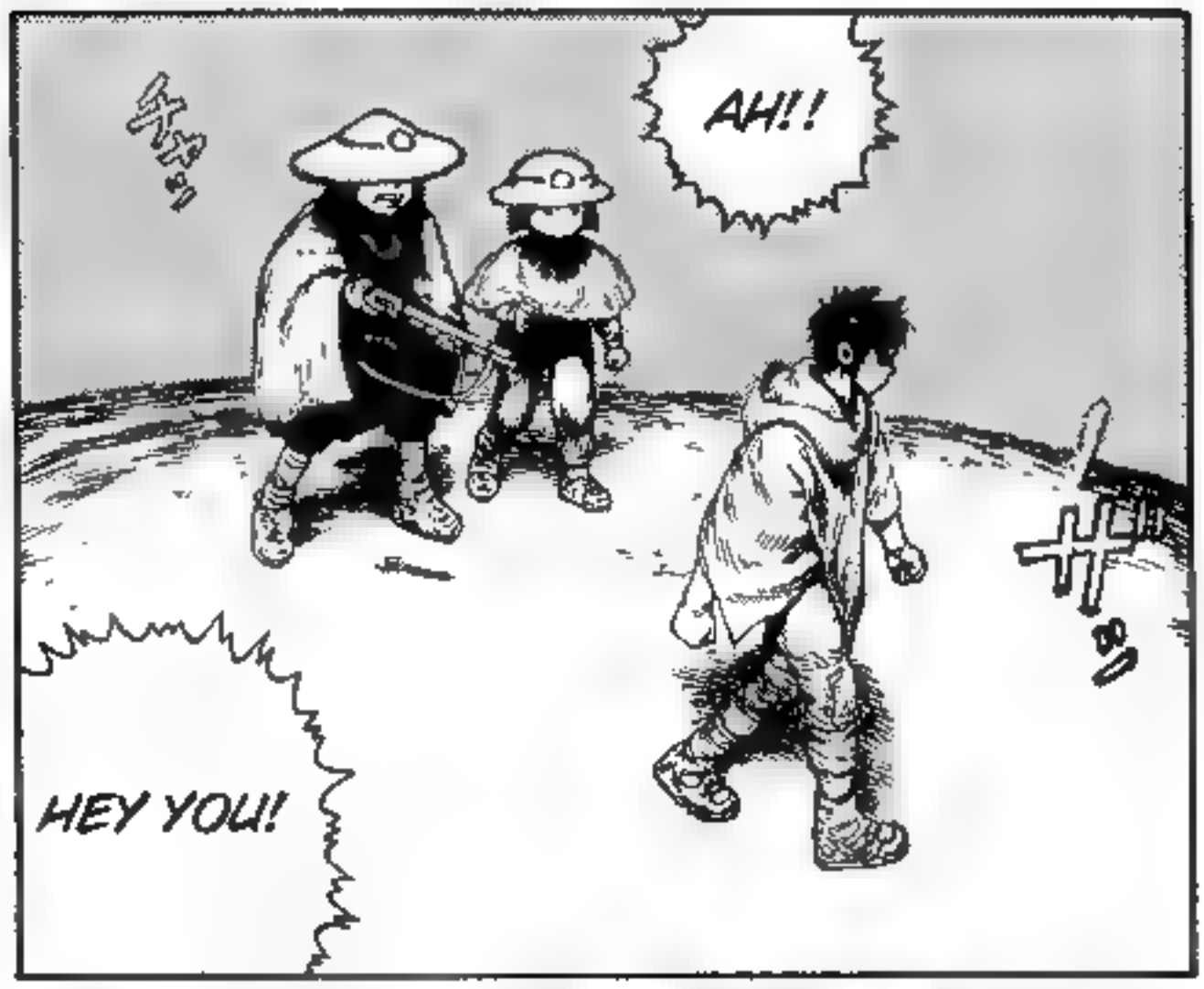
AH!!
HEY YOU!

UH!?

I DON'T WANNA HURT THE MAN WHO SAVED MY LIFE.
PLEASE LET ME DO WHAT I LIKE RIGHT NOW.

ALL THAT IS TRUGGOLY IN VAIN
I'M HAPPY WITHOUT THINGS THAT TELL

THAT'S WHY I HAVE NO MONEY AND NO GOOD FORTUNE
THAT'S WHY PEOPLE HATE ME EVERYWHERE
BUT

NOW FIFE

!?
AHH!!
GUHHE !!
WHAT THE FUCK ARE YOU DOING?!
GYAH-HH!!
ARE YOU FRIENDS WITH THESE BRATS?!

I CAN'T HELP IT.

...THIS IS THE ONLY WAY I CAN LIVE MY LIFE.

BUT, ...

GET HIM!

OHH!?

VOL.22 END

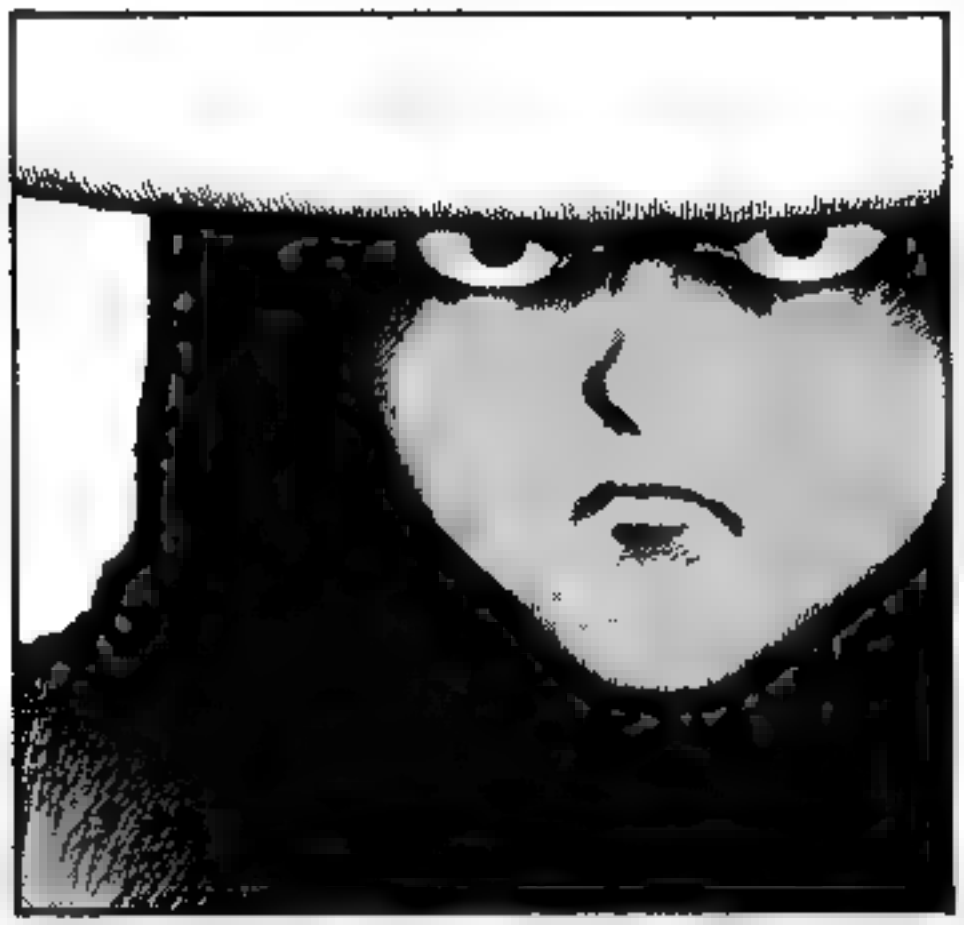

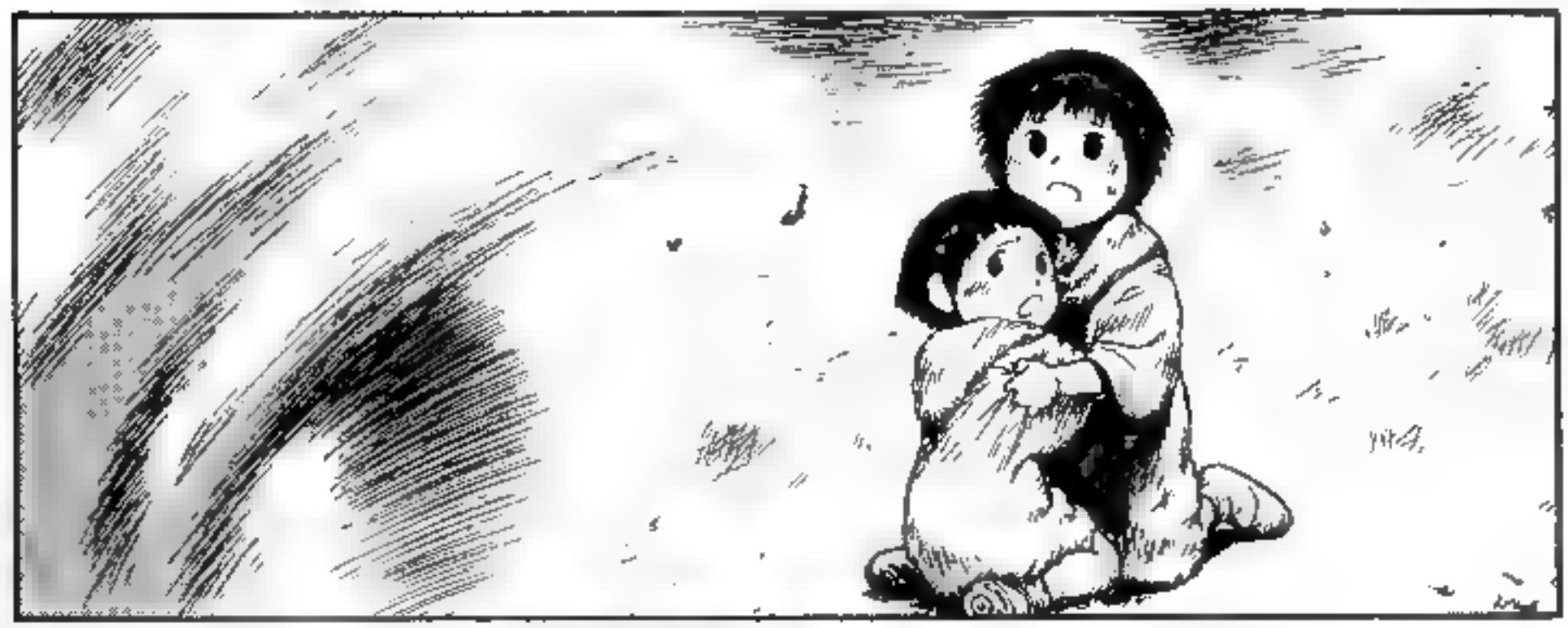

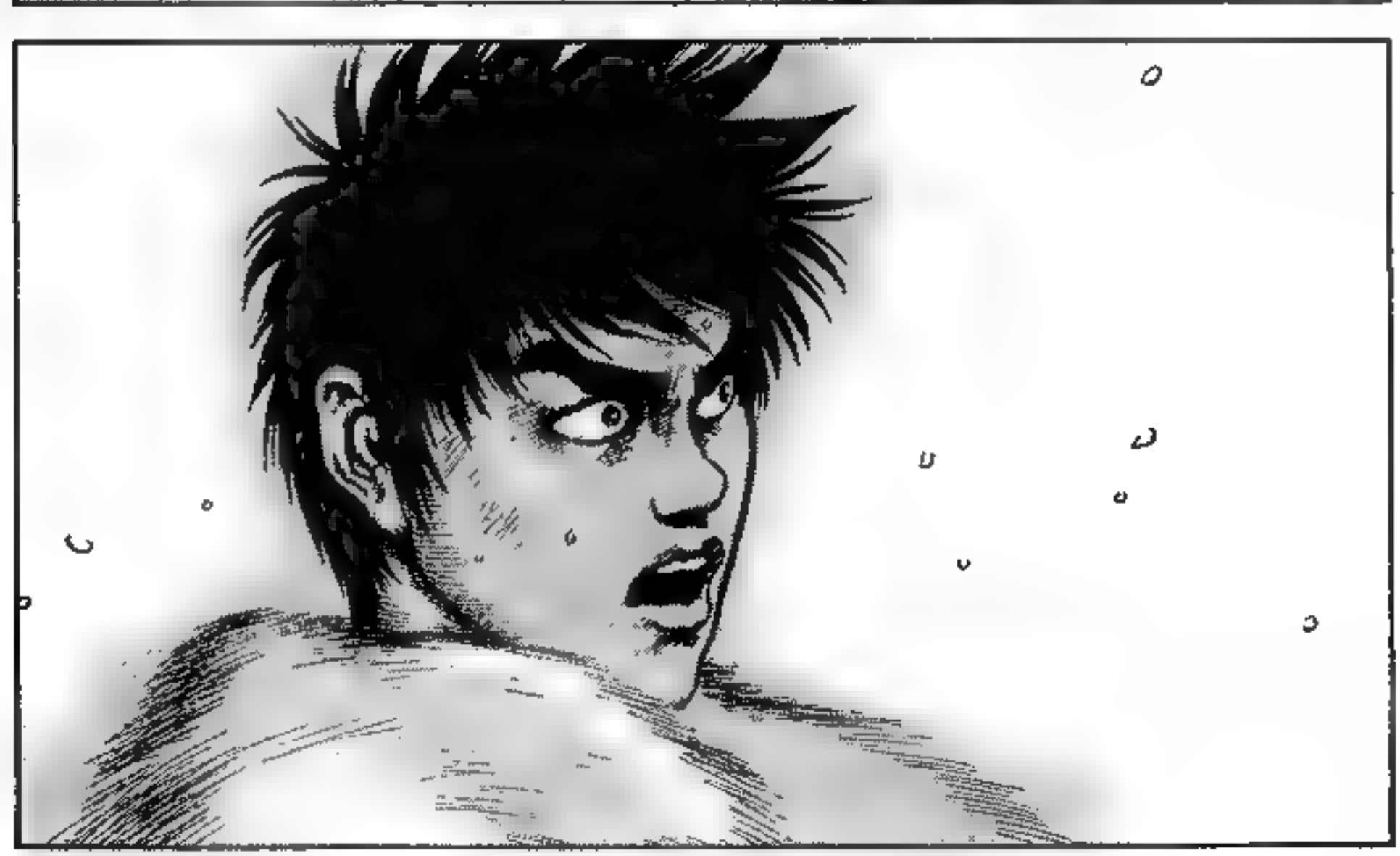

AEHHH!!

MMM!!

OH!!

OHH!

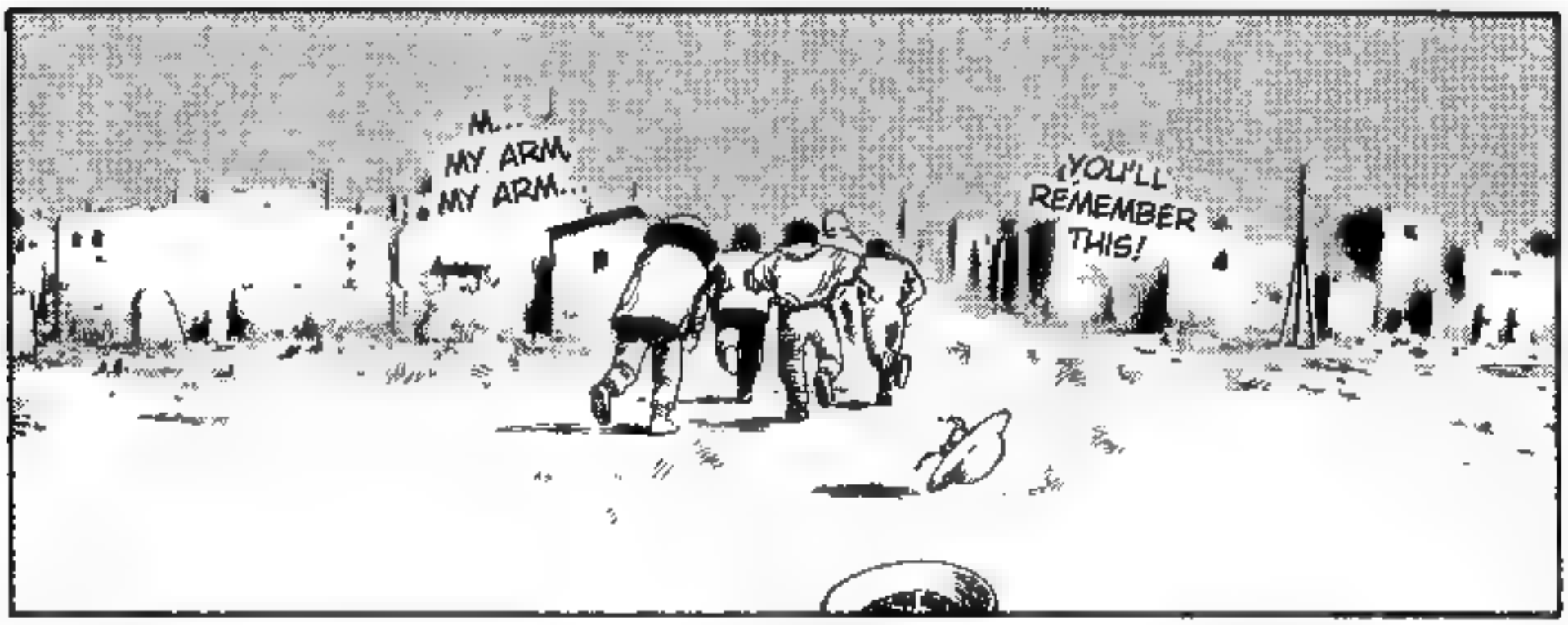
M...
MY ARM.
MY ARM...
YOU'LL REMEMBER THIS!

NOT BAD.
DON'T COME ANY CLOSER!
HEY YOU SHOWED US QUITE THE EXCITING PERFORMANCE THERE.

AREN'T YOU HURT?
BROTHER ..!
NO, WE'RE OK.

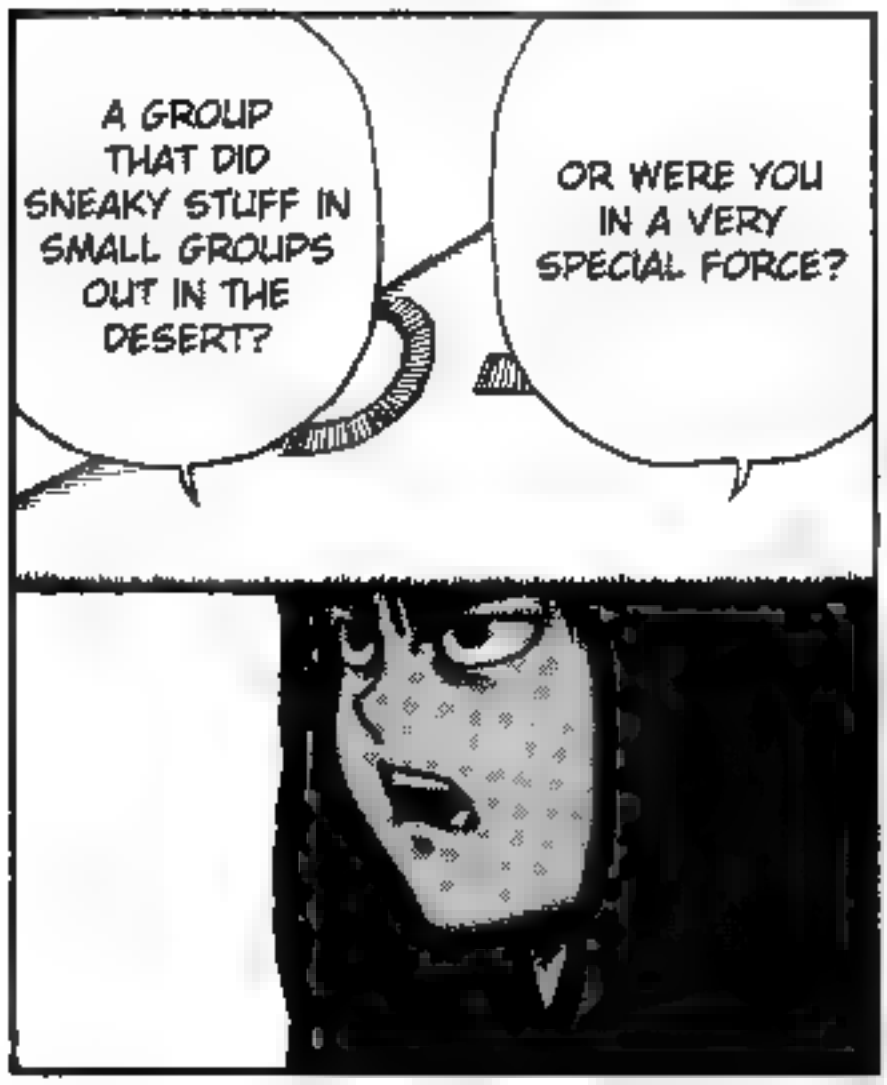
A GROUP THAT DID SNEAKY STUFF IN SMALL GROUPS OUT IN THE DESERT?
OR WERE YOU IN A VERY SPECIAL FORCE?

EH!?
WERE YOU IN THE MILITARY?

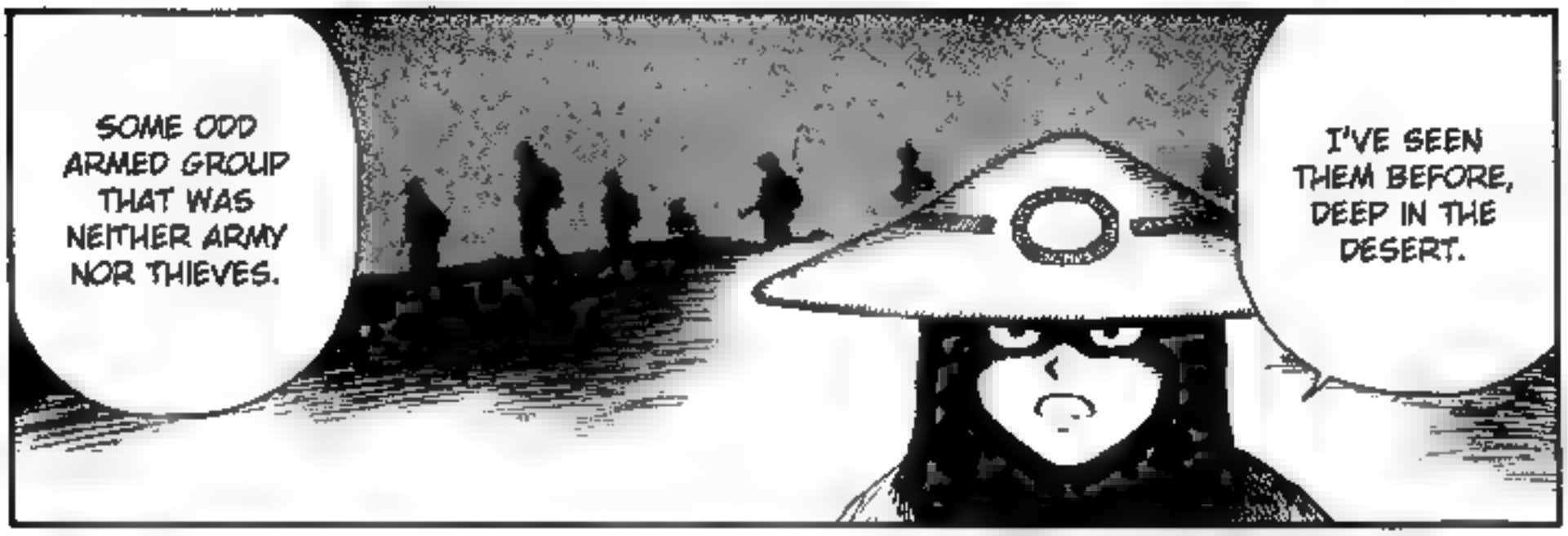
SOME ODD ARMED GROUP THAT WAS NEITHER ARMY NOR THIEVES.
I'VE SEEN THEM BEFORE, DEEP IN THE DESERT.

THOSE GUYS WERE CRAZY AWESOME.

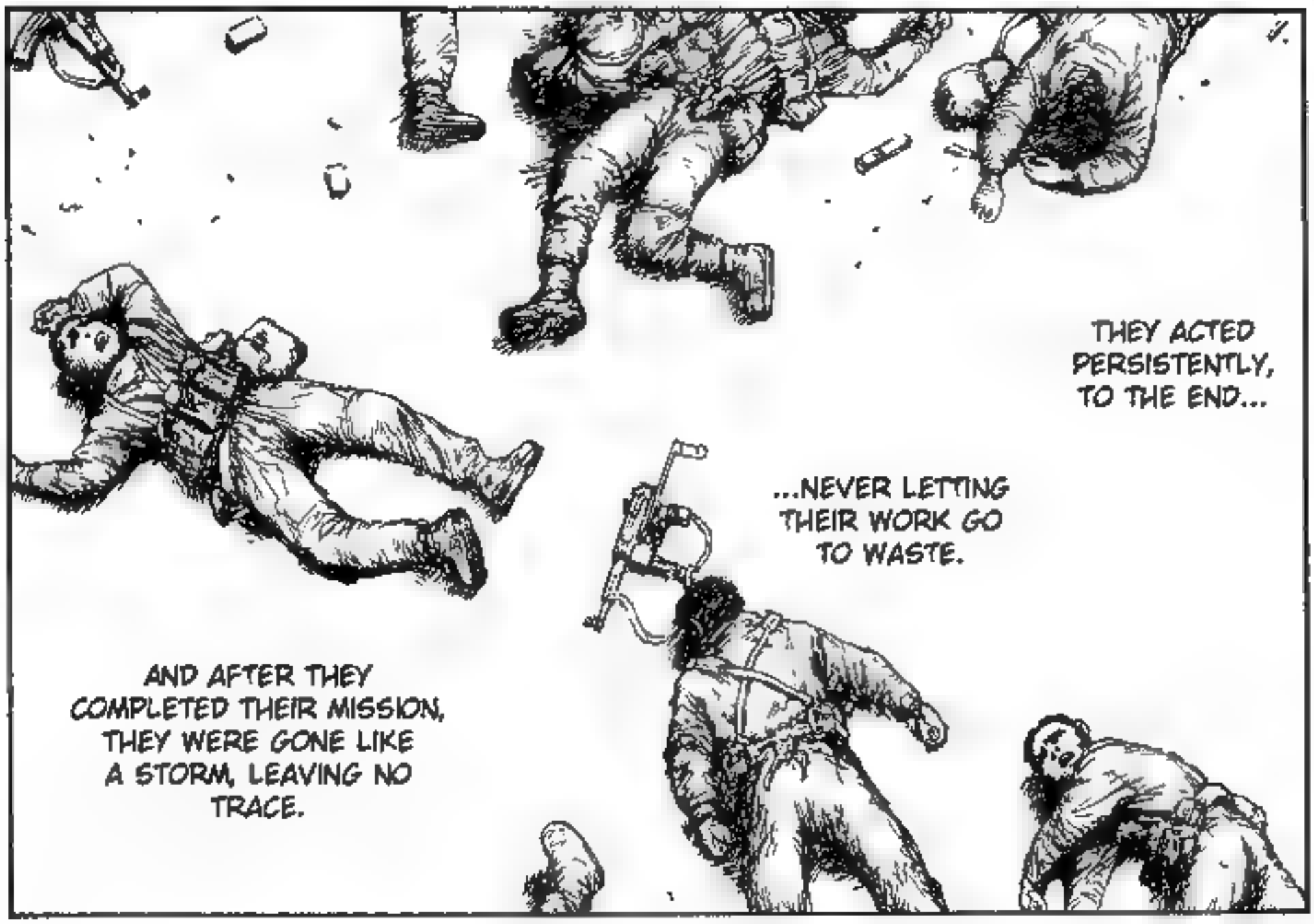
THEY ACTED PERSISTENTLY, TO THE END...
...NEVER LETTING THEIR WORK GO TO WASTE.
AND AFTER THEY COMPLETED THEIR MISSION, THEY WERE GONE LIKE A STORM, LEAVING NO TRACE.

...TAKE OUT THREE THIEVES IN AN INSTANT, ALL ALONE WITH HIS BARE HANDS.
I SAW ONE OF THOSE MAD MEN...

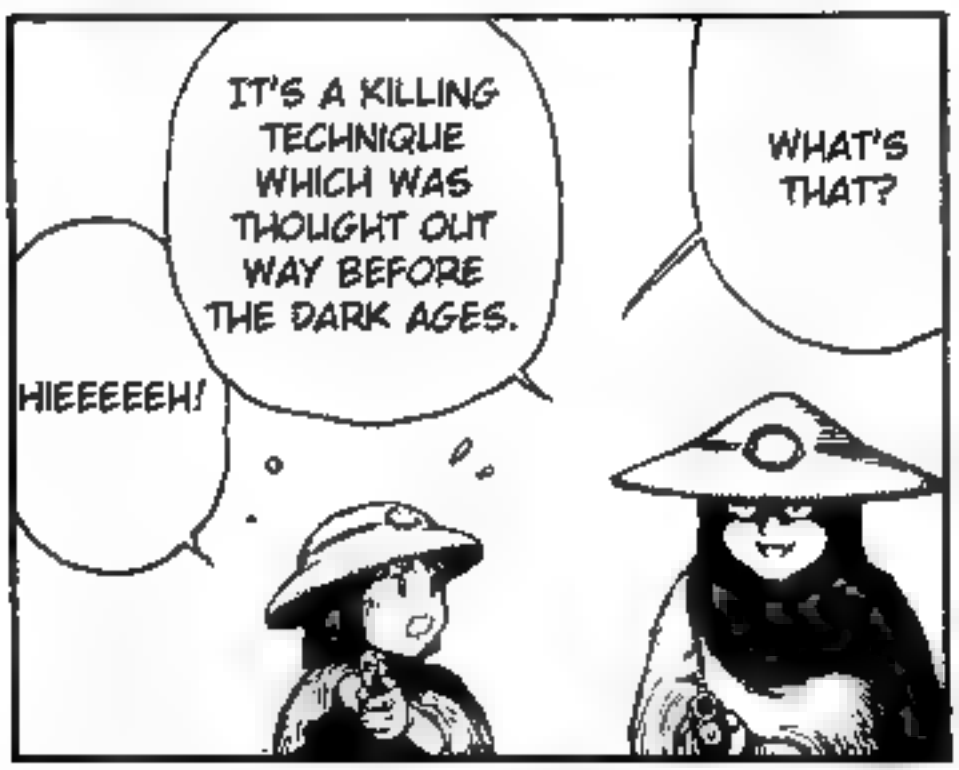
IT'S A KILLING TECHNIQUE WHICH WAS THOUGHT OUT WAY BEFORE THE DARK AGES.
WHAT'S THAT?
HIEEEEEH!

IT'S CALLED "KENPO" OR "BUJUTSU", ISN'T IT?
EXACTLY THE SAME WAY YOU JUST DID NOW.
.....

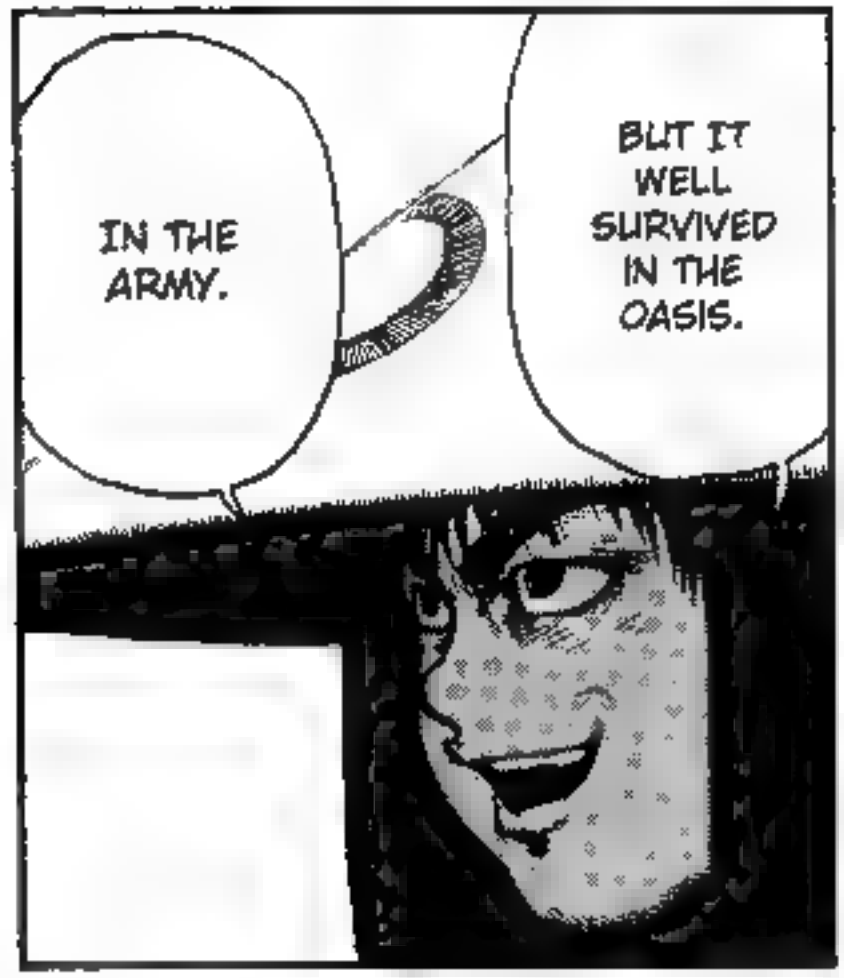
IN THE ARMY.
BUT IT WELL SURVIVED IN THE OASIS.

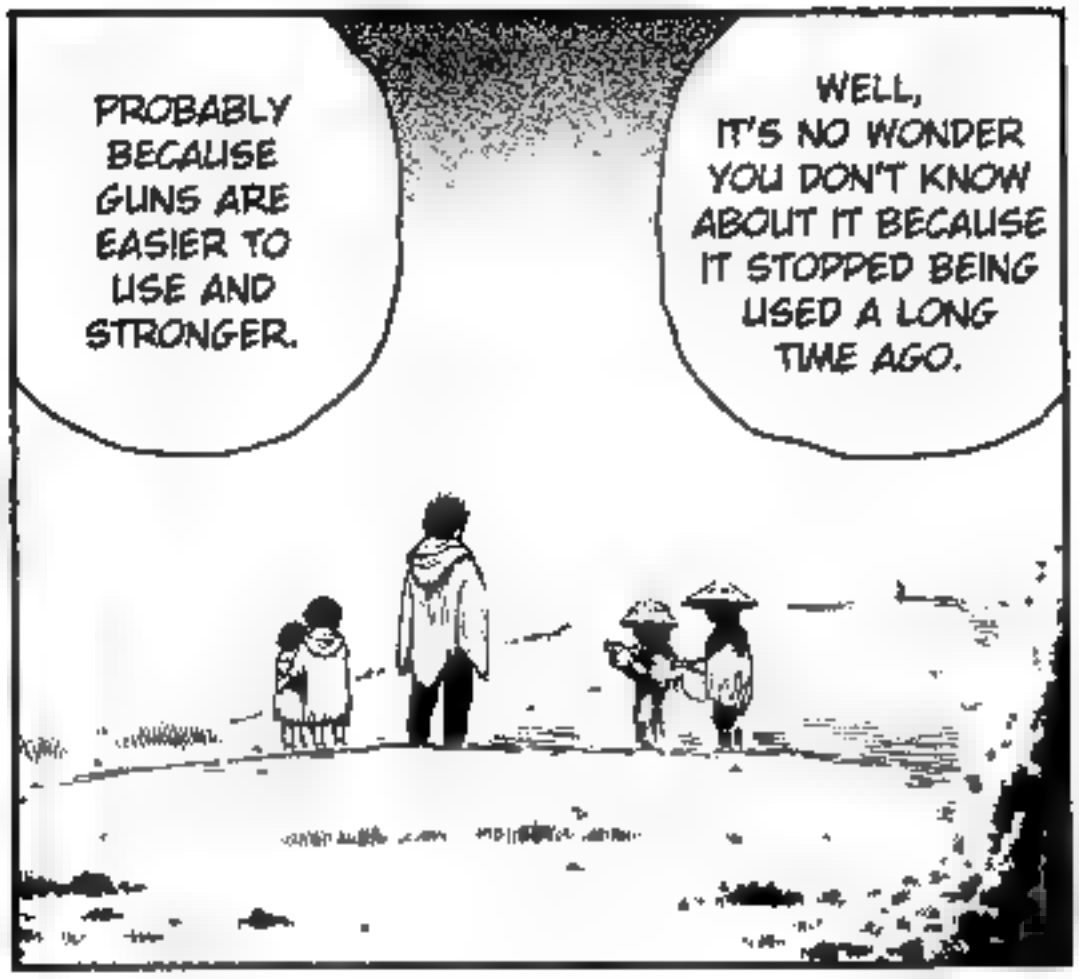
PROBABLY BECAUSE GUNS ARE EASIER TO USE AND STRONGER.
WELL, IT'S NO WONDER YOU DON'T KNOW ABOUT IT BECAUSE IT STOPPED BEING USED A LONG TIME AGO.

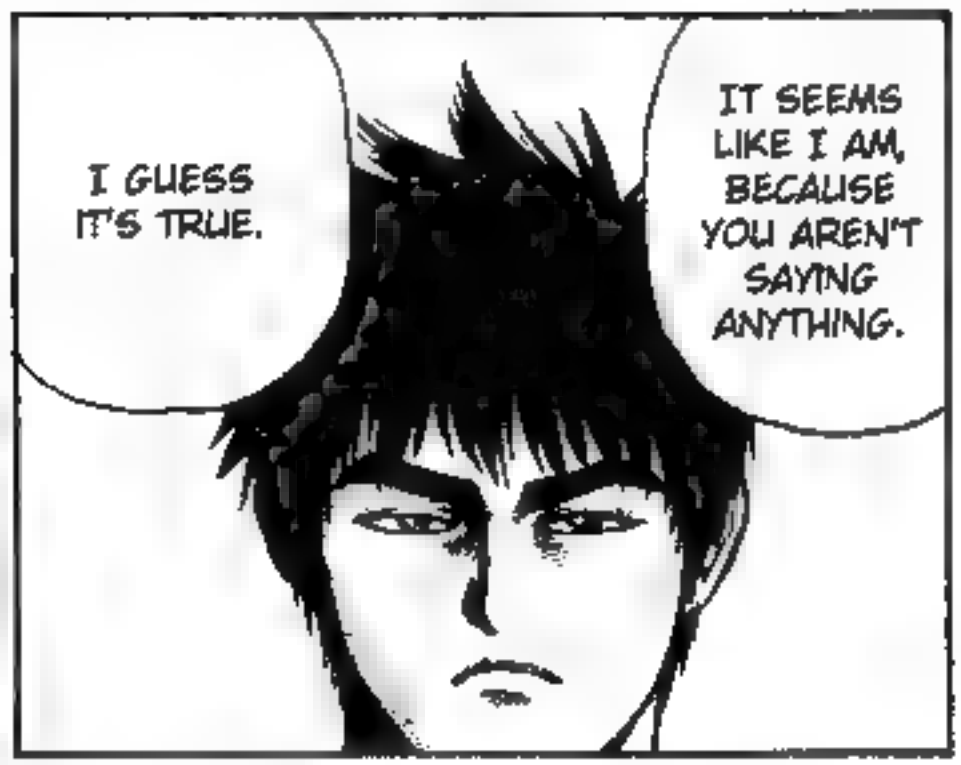

UNDER HIS HAT.

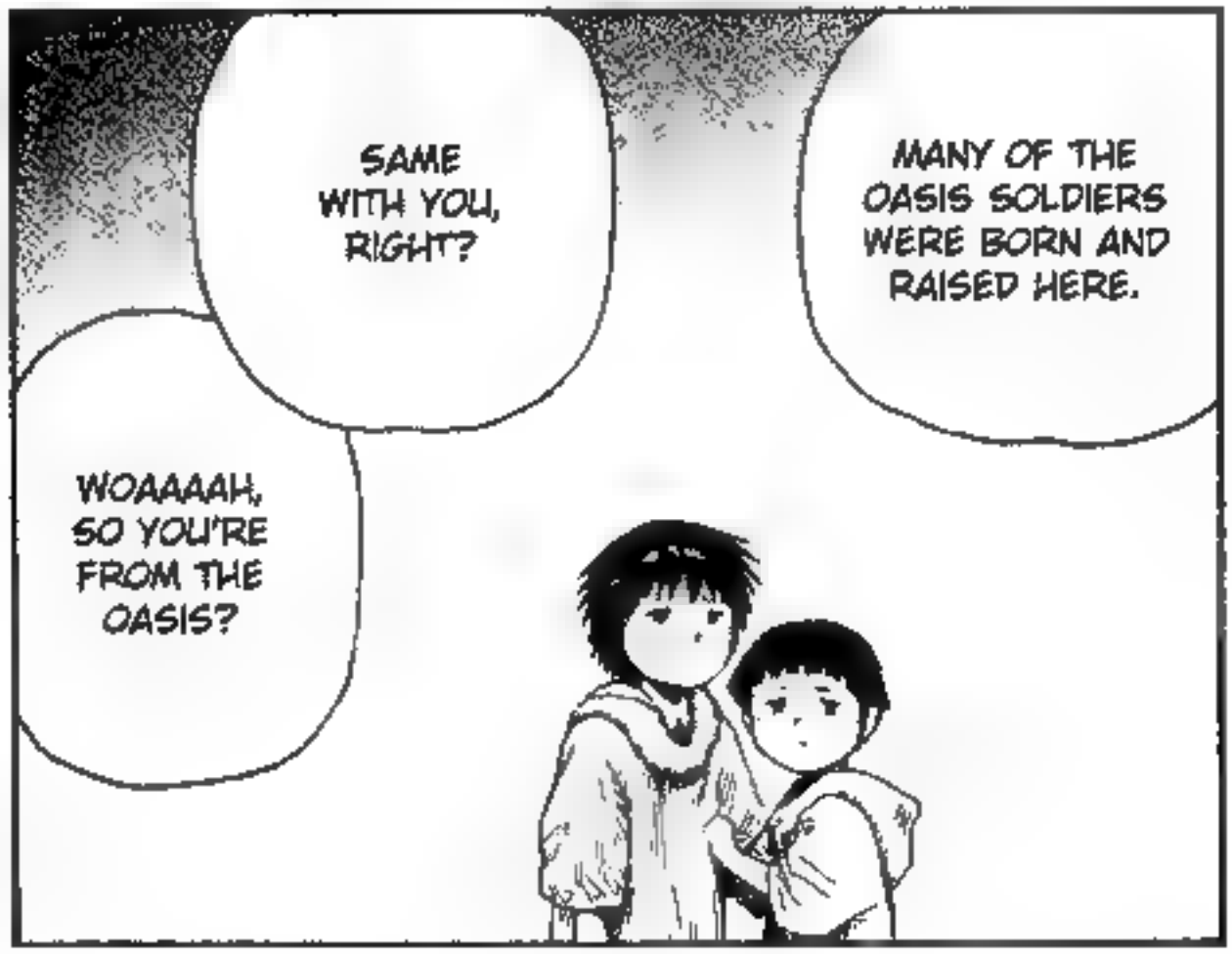

YOU MUST HAVE A REASON.
WHAT'S A REMARKABLE OASIS SOLDIER LIKE THAT... DOING HERE?

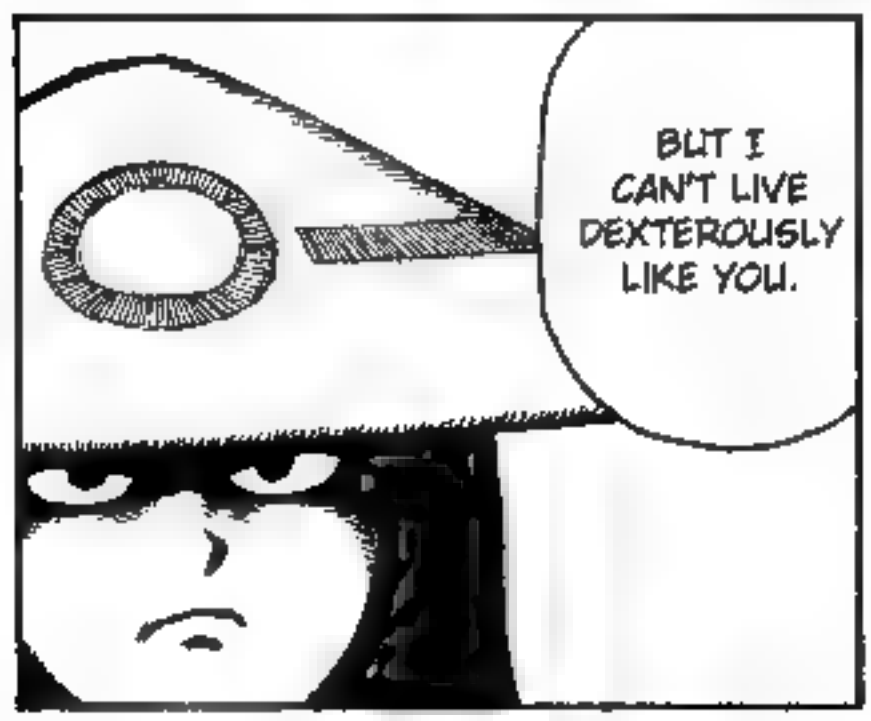
BUT I CAN'T LIVE DEXTEROUSLY LIKE YOU.

THAT'S THE REASON WHY PEOPLE TRY TO KILL ME EVERYWHERE.
YOU'RE SMART, YOU KNOW A LOT.

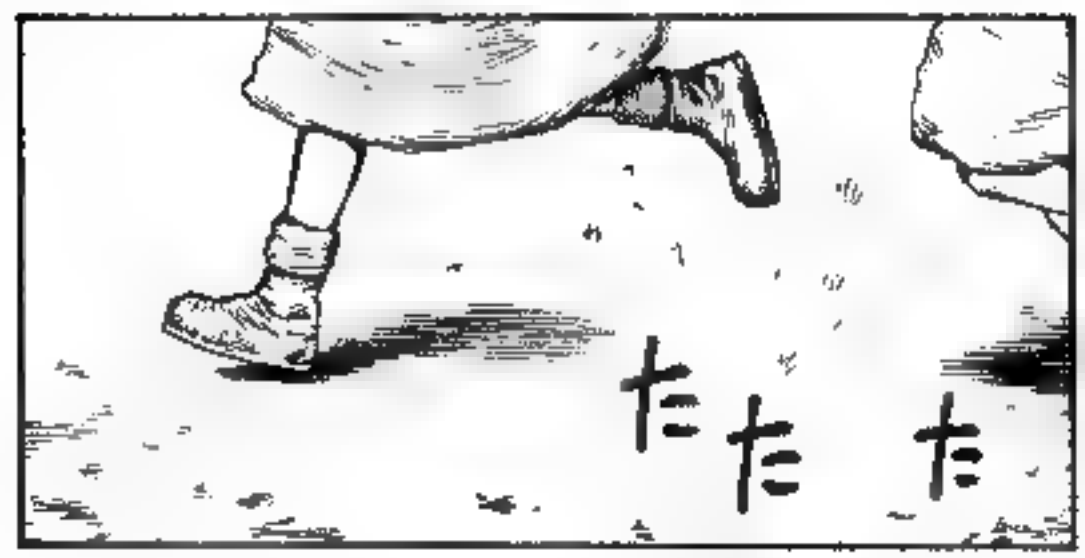
たたた

!?
ぎゅ

4

AH!?
HMMM !?

GEH! SOMETHING HUGE IS COMING THIS WAY!
...HE LOOKS ANGRY ...

HOW DARE YOU BEAT UP MY BOYS!
YOU BASTARDS!
GEH, HE'S FROM THAT GROUP!

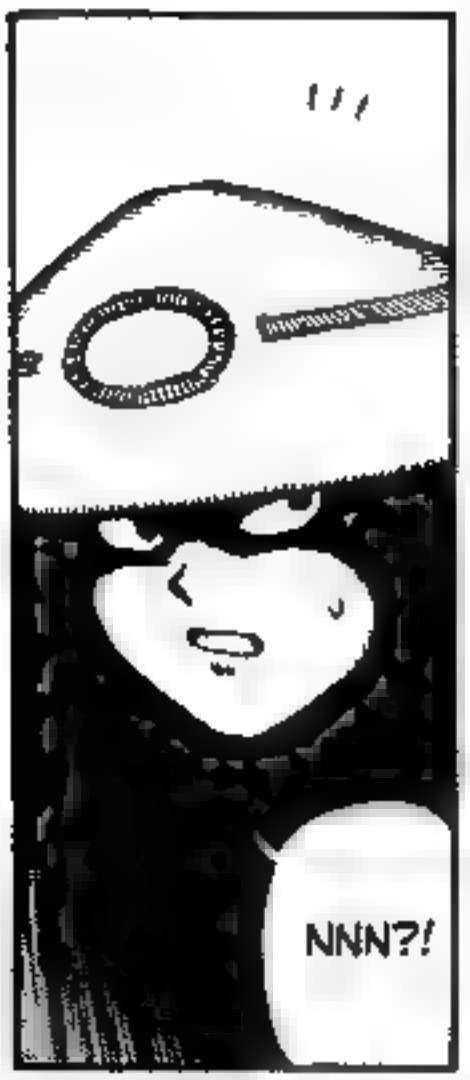
NNN?!

LOOK AT THAT STUPID FACE. THAT ISN'T A FACE THAT'S GONNA TRY TO UNDERSTAND OTHER PEOPLE.
DAMN, I DIDN'T WANT TO GET WRAPPED UP ANYTHING TROUBLESOME LIKE THIS.
WH...WHAT SHOULD WE SHOULD WE DO? THAT GUY LOOKS DANGEROUS, SHOULD I SHOOT HIM?

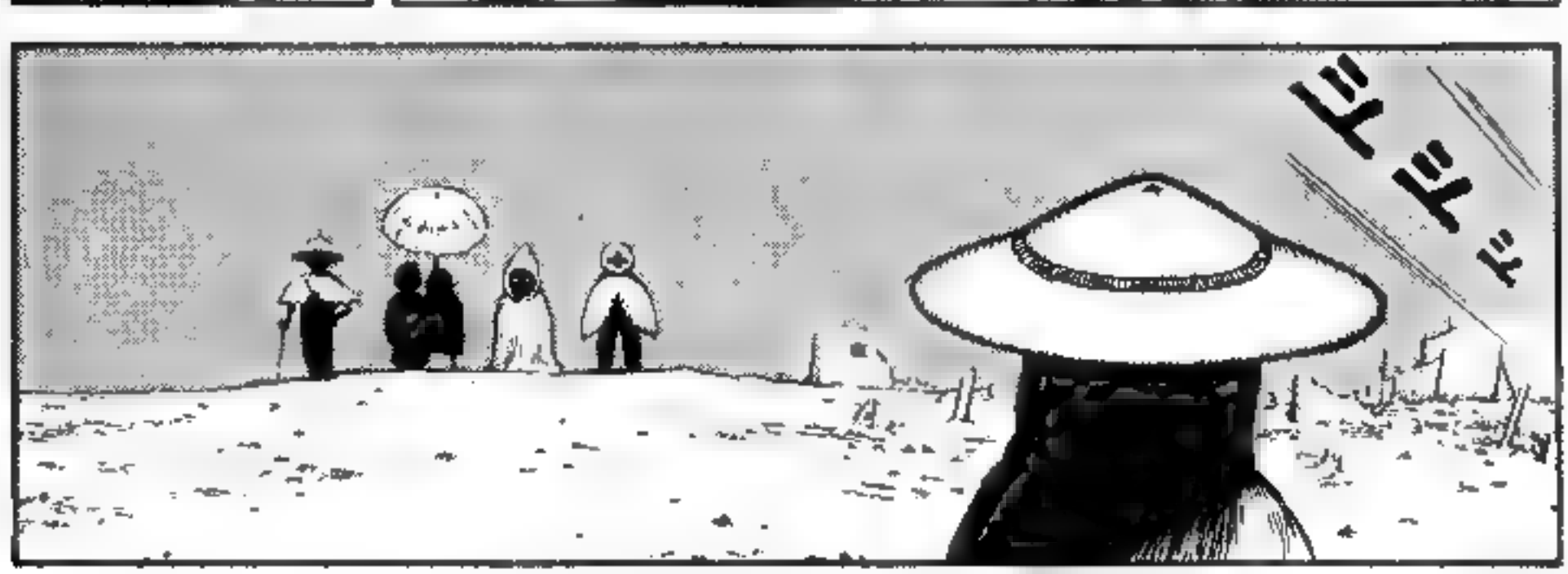
ドドド

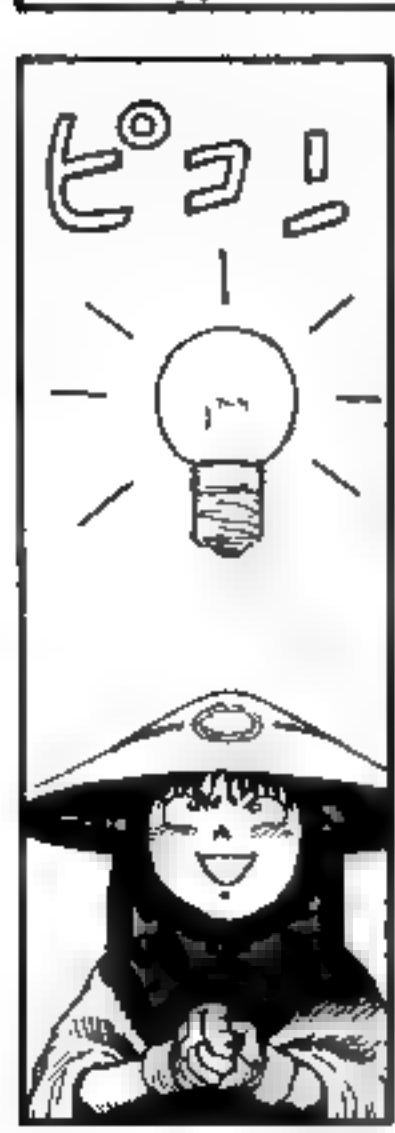
ピコーン

ふぅ...

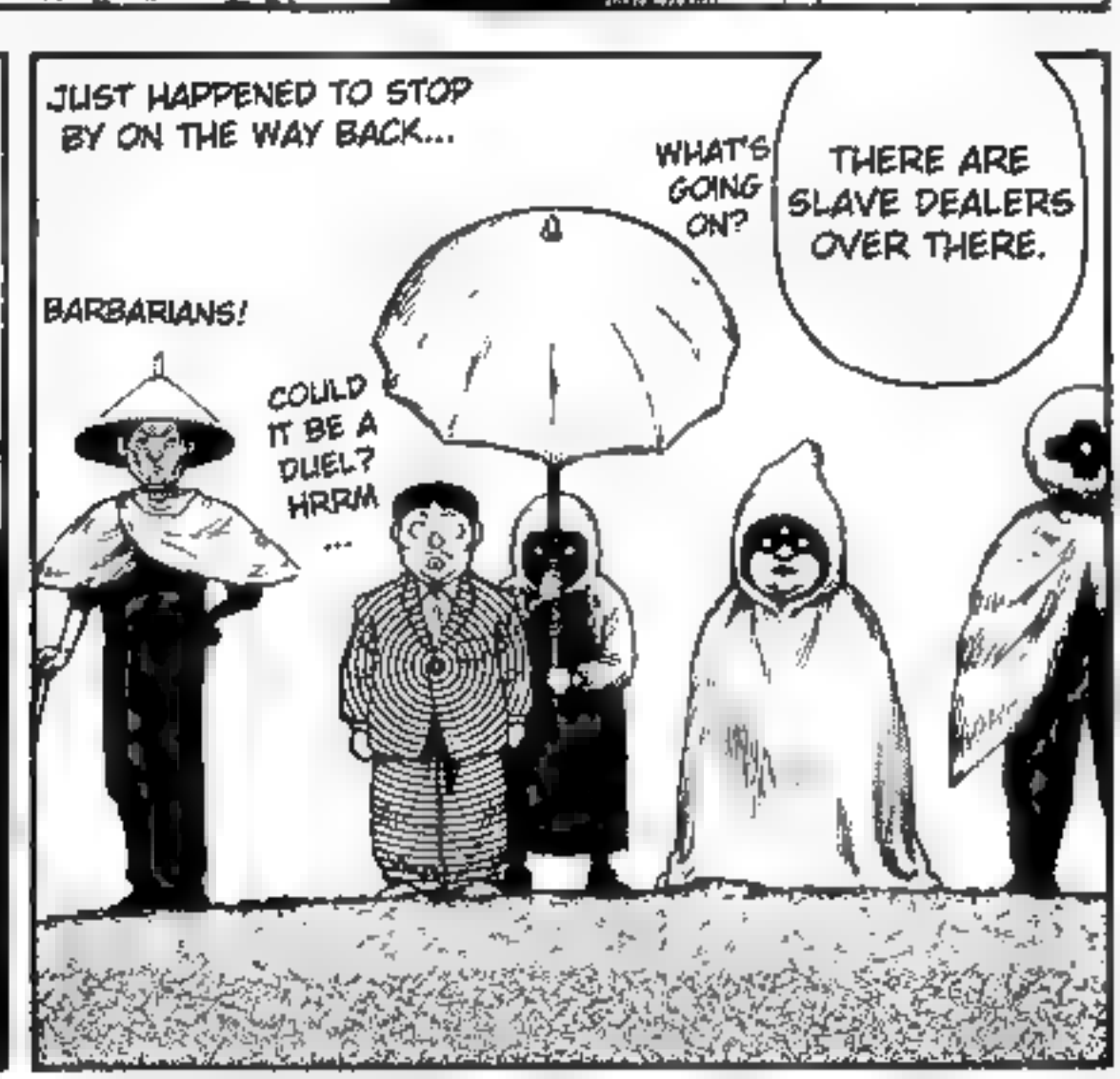
JUST HAPPENED TO STOP BY ON THE WAY BACK...
WHAT'S GOING ON?
THERE ARE SLAVE DEALERS OVER THERE.
BARBARIANS!
COULD IT BE A DUEL? HRRM ...

ARE YOU SURE? WE CAN'T SELL HIM IF HE GETS HURT!

EH!?

ALRIGHT! BEAT THE SHIT OUT OF HIM, MASARU!

THAT'S OK, HE'S GONNA WIN!

THAT'S WHY I'M DOING THIS HERE.

TO TRY AND FIND A PATH TO CONTINUE DOWN.

OHHH!!

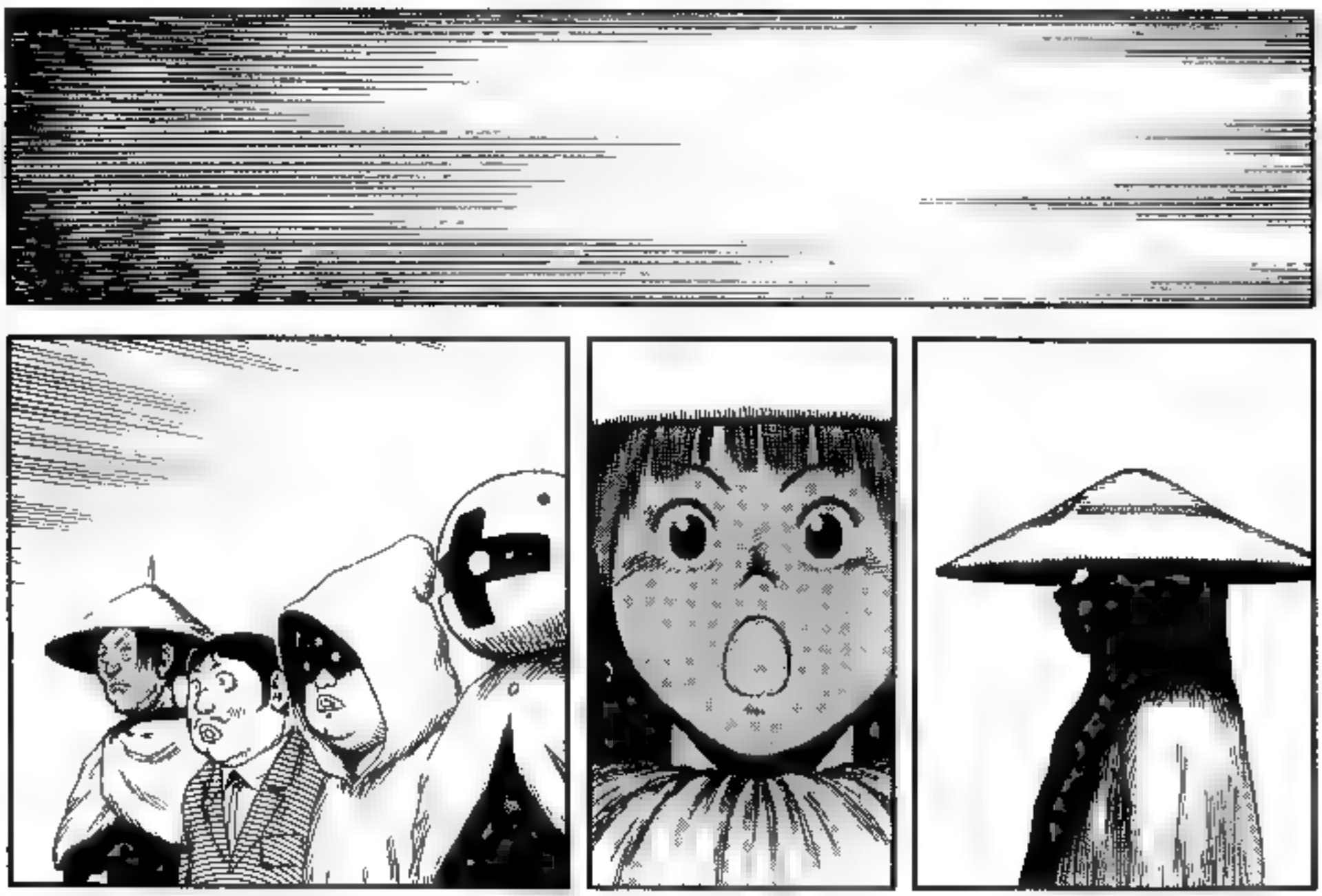

ムクリ
??

ブッ
ハッ
タ

HEH.
THAT WAS GREAT!
DID YOU SEE THAT?
HOW COULD THAT HUGE GUY. .

GREAT! JUST ONE PUNCH!
I COULDN'T EVEN SEE WHAT HE DID! . . .

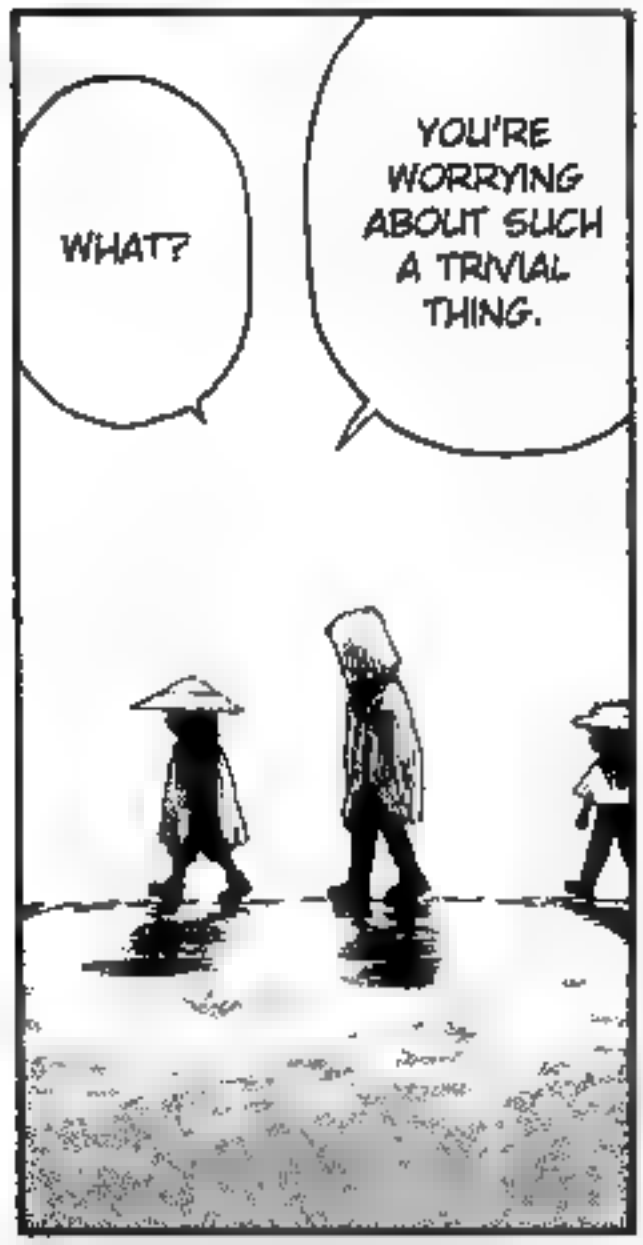
WHAT?
YOU'RE WORRYING ABOUT SUCH A TRIVIAL THING.

EHEHE, YEAH, A LITTLE BIT.
YOU'RE SUDDENLY OF GOOD MOOD.

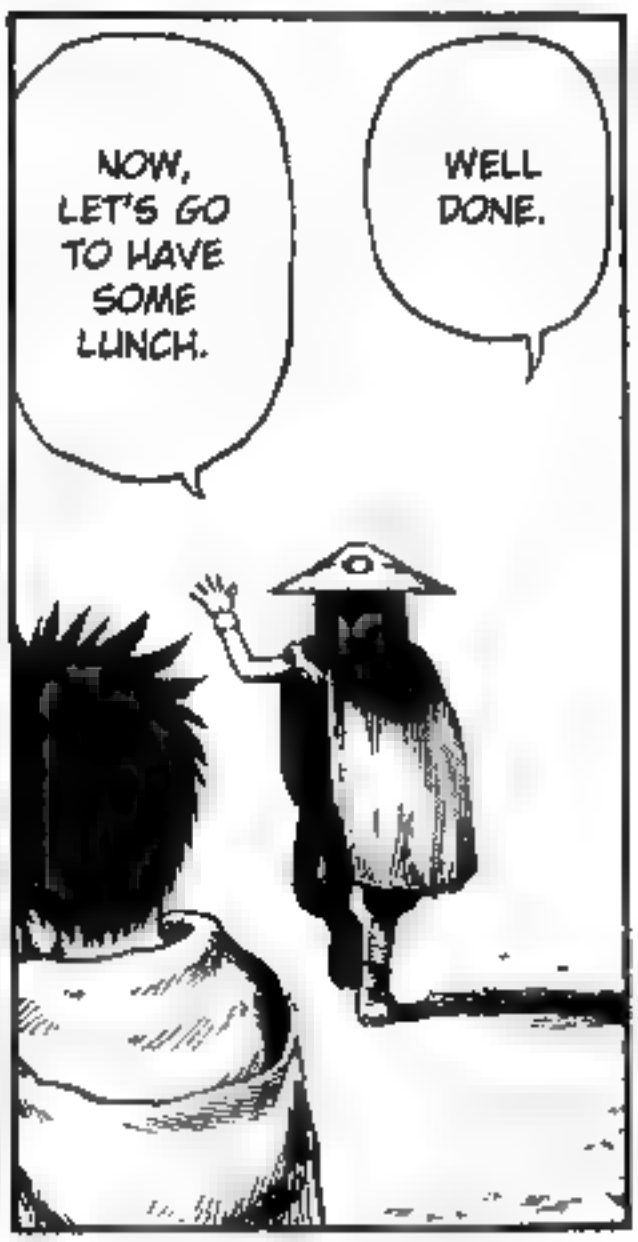
NOW, LET'S GO TO HAVE SOME LUNCH.
WELL DONE.

...WHAT? YOU COMPLETELY BADMOUTHED EVERYTHING I DID BACK THERE.

...AND DO WHATEVER YOU WANT.

JUST TRUST IN YOURSELF...

I SAID I HATE IT.

パーマ川崎

I DIDN'T SAY DON'T DO IT.

BUT YOU'RE GONNA REALLY DIE HERE IF YOU MOPE AROUND FOREVER.

...AND I DON'T WANNA EVEN KNOW.

I DON'T KNOW WHAT HAPPENED TO YOU, ...

TRUST IN MYSELF...

YES, TAIKO.
I HAVE A QUESTION.

WELL...

AFTER MASARU-SAN LEAVES, THEY'LL JUST EVENTUALLY DIE ANYWAY.
...LET'S SAY THE STRONG MASARU-SAN CAME ACROSS SOME WEAK PEOPLE WHO COULDN'T SURVIVE FOR THE REST OF THE DAY ON THEIR OWN POWER, AND SAVES THEM.
FOR EXAMPLE, ...

AM I WRONG, MASTER?
AHH, WELL, I WASN'T THINKING THAT DEEP ABOUT THIS ...

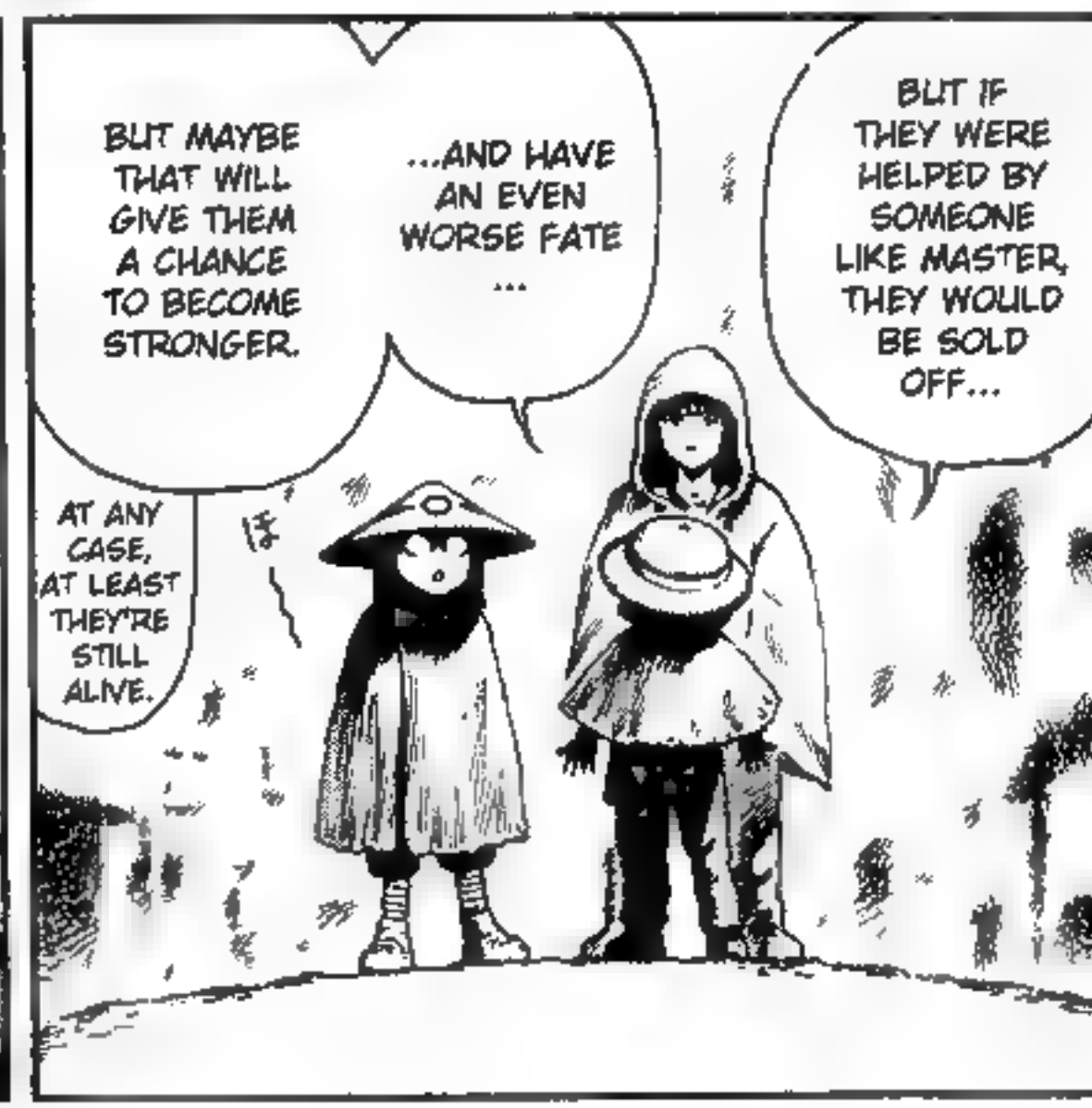
BUT MAYBE THAT WILL GIVE THEM A CHANCE TO BECOME STRONGER.
...AND HAVE AN EVEN WORSE FATE ...
BUT IF THEY WERE HELPED BY SOMEONE LIKE MASTER, THEY WOULD BE SOLD OFF...
AT ANY CASE, AT LEAST THEY'RE STILL ALIVE.

...ARE JUST FOR SELF-SATISFACTION FOR A PERSON WITH POWER.
YOU SPOIL WEAK PEOPLE EVEN MORE AND DELAY THEIR STRENGTHENING.
IN THE END, THE THINGS MASARU-SAN IS DOING...

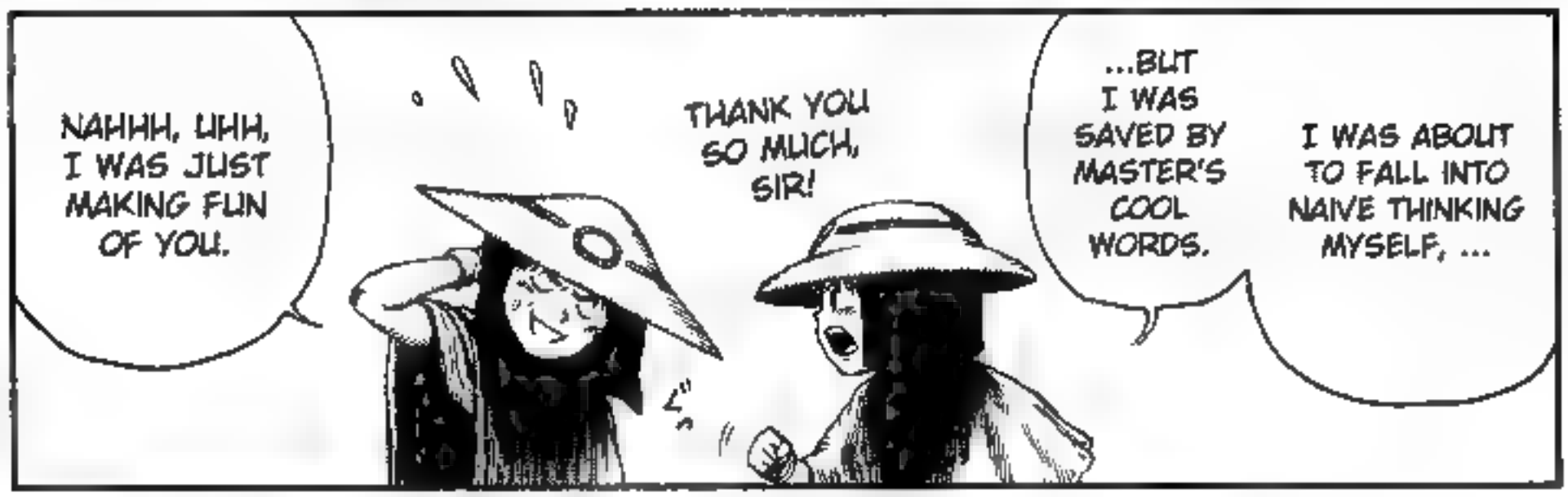
NAHHH, UHH, I WAS JUST MAKING FUN OF YOU.
THANK YOU SO MUCH, SIR!
...BUT I WAS SAVED BY MASTER'S COOL WORDS.
I WAS ABOUT TO FALL INTO NAIVE THINKING MYSELF, ...

...THE GREAT KANTO DESERT, HUH?
YES, THIS IS THE GREAT KANTO DESERT.

HOOO...

OTHERWISE, HE WOULDN'T WORRY.
ANYWAY, HE UNDERSTANDS THOSE THINGS.

THEY'LL DIE BEFORE THEY BECOME STRONGER.

THERE'RE PEOPLE WHO CAN'T BECOME STRONG EVEN IF THEY WANT TO BE.

I'M GOING TO KEEP LOOKING AFTER ALL.

BUT YOU KNOW...

I'M GONNA LOOK FOR A BETTER WAY TO HELP PEOPLE LIKE THAT.

BAD THINGS ALWAYS HAPPEN WHEN THEY DISAPPEAR ...

.....

EH!?

AHH!! MASTER! THE KIDS DISAPPEARED AGAIN!

UN!

.....

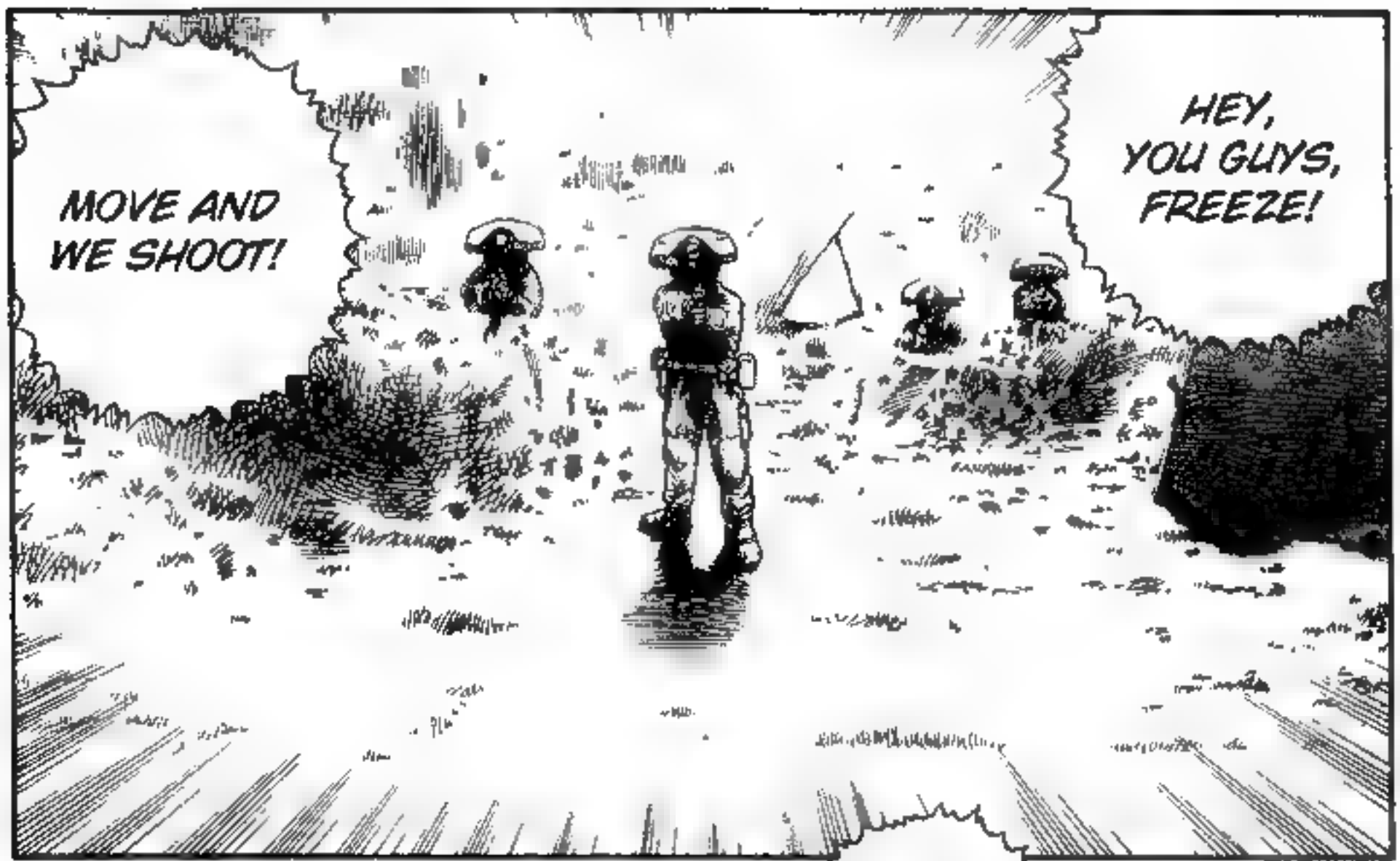
MOVE AND WE SHOOT!
HEY, YOU GUYS, FREEZE!

!?

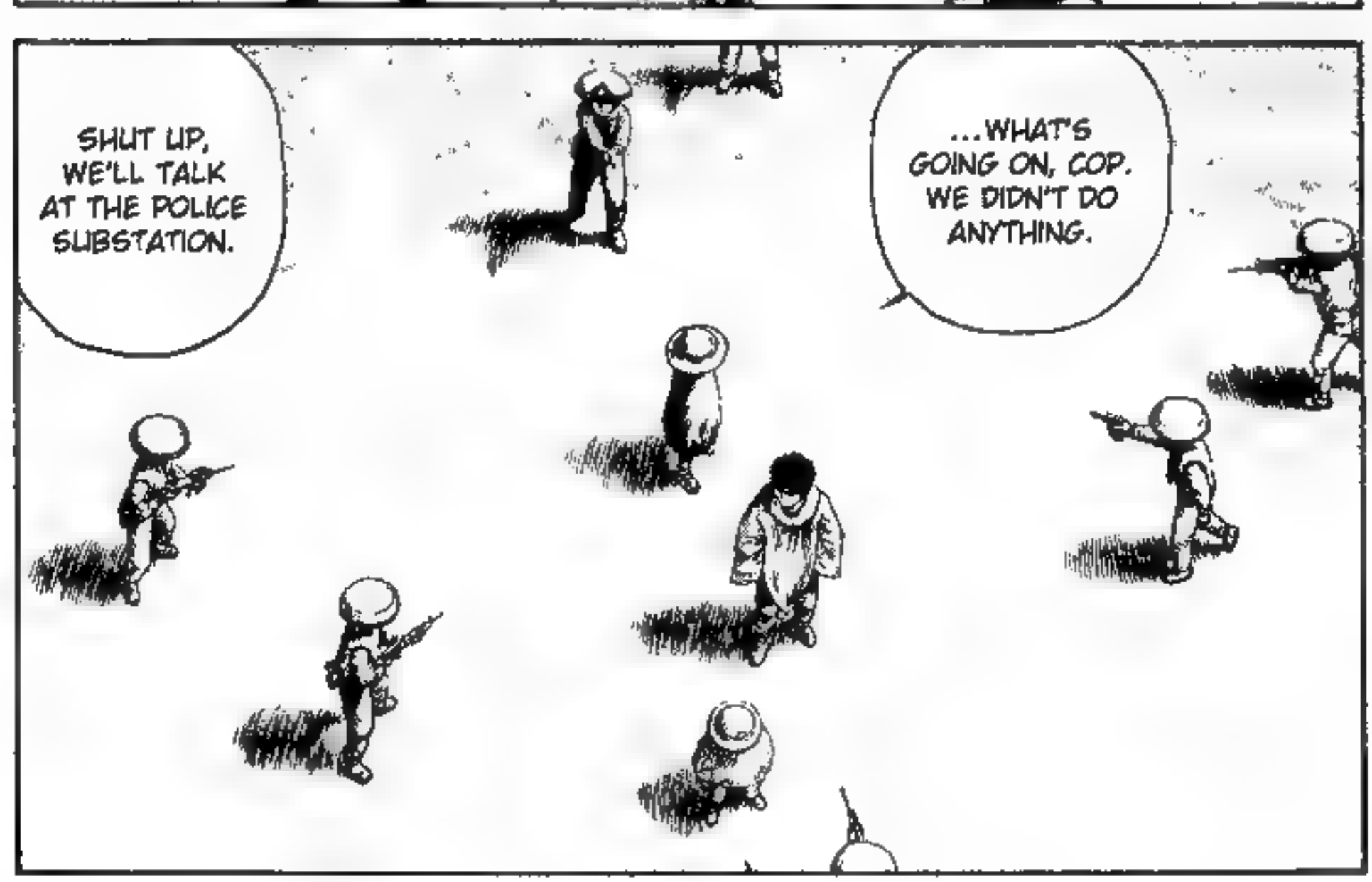
SHUT UP, WE'LL TALK AT THE POLICE SUBSTATION.
...WHAT'S GOING ON, COP. WE DIDN'T DO ANYTHING.

THE OTHER TWO WENT INTO THE HOSPITAL.

They were detained after being recognized as companions to Asari and Shijimi.

ガシャン

バキ

ドカ

キャー

キャー

After that, they were interrogated for three days.

They prey on travelers' sympathy and steal money, food, and water.

The sisters are called "Sympathy thieves", and are quite well known around these parts.

Disregarding money, stealing food and water can mean death. There were actually four...

...people found lying dead on the street because of what the sisters did. And the exact number of people who died as a result is countless.

It's simple theft, but things are different in the desert.

The Inter-rogation was extremely violent.

THE ONE ESPECIALLY RESPONSIBLE IS...

UUU...

RIGHT NOW, YOUR MOTHER IS...

IT WASN'T MEEE!

I'M GETTING DIZZY!

But Desert Punk, the person in charge, had to pay the boy scouts' treatment costs and compensation.

HAHAHA ...

YOU SHOULD HAVE TOLD US SOONER...

OH MY, YOU'RE FROM THE OASIS?

But the attitude of the law enforcement officers drastically changed when Masaru's identity was revealed. After listening to Masaru's story, the three were pardoned.

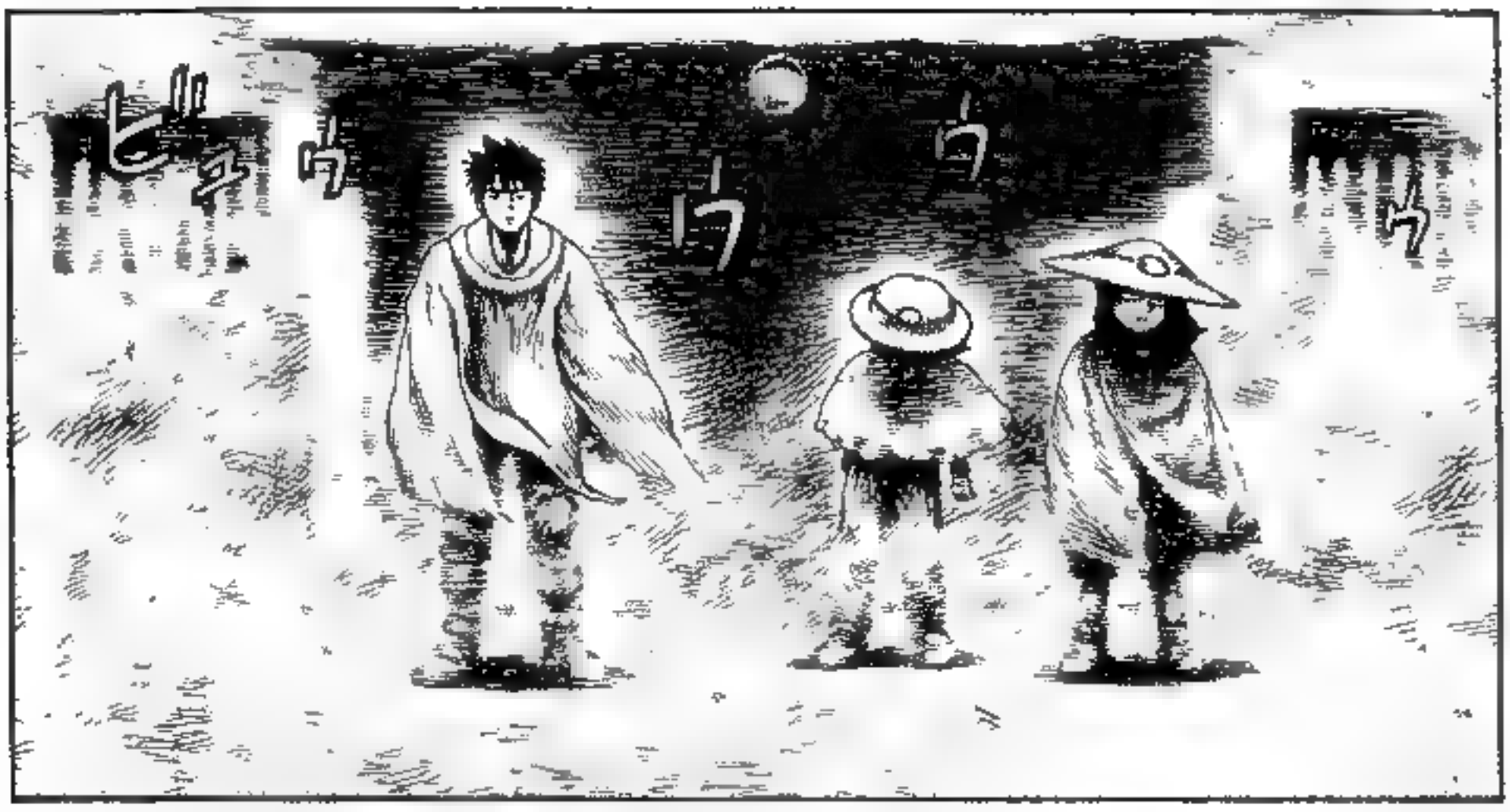
ザッ
ザッ
ザッ
ザッ

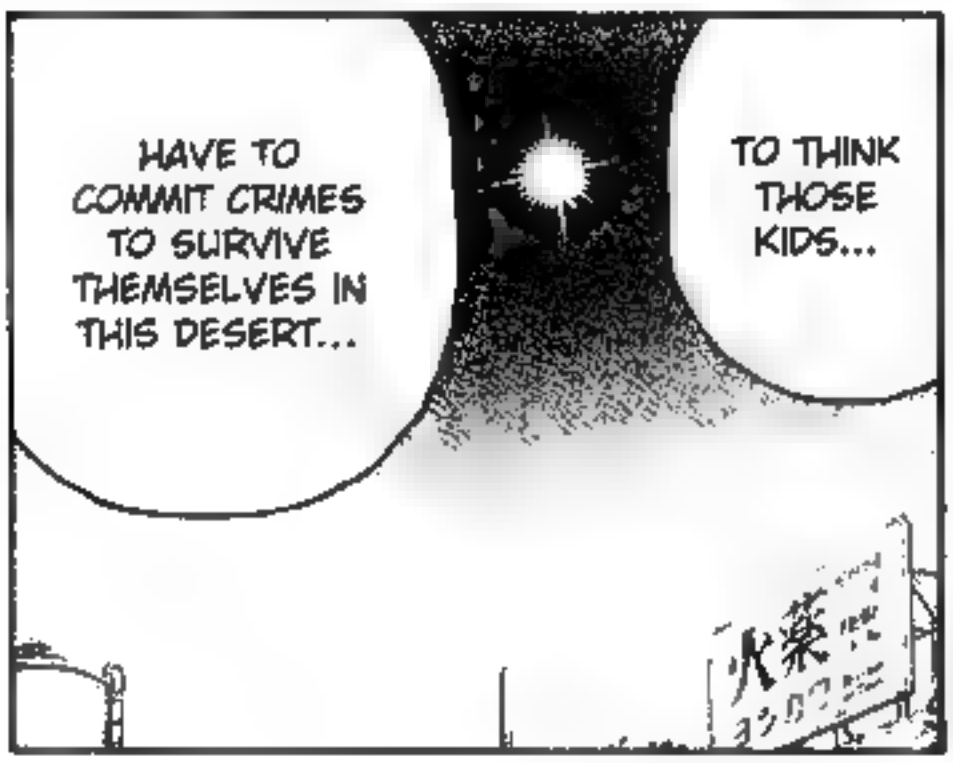
HAVE TO COMMIT CRIMES TO SURVIVE THEMSELVES IN THIS DESERT...
TO THINK THOSE KIDS...

I STILL CAN'T BELIEVE IT.
HAHHH ...

!?
ドロ
ドロ
ドロ

THIS IS TRULY HELL.
SO SAD.

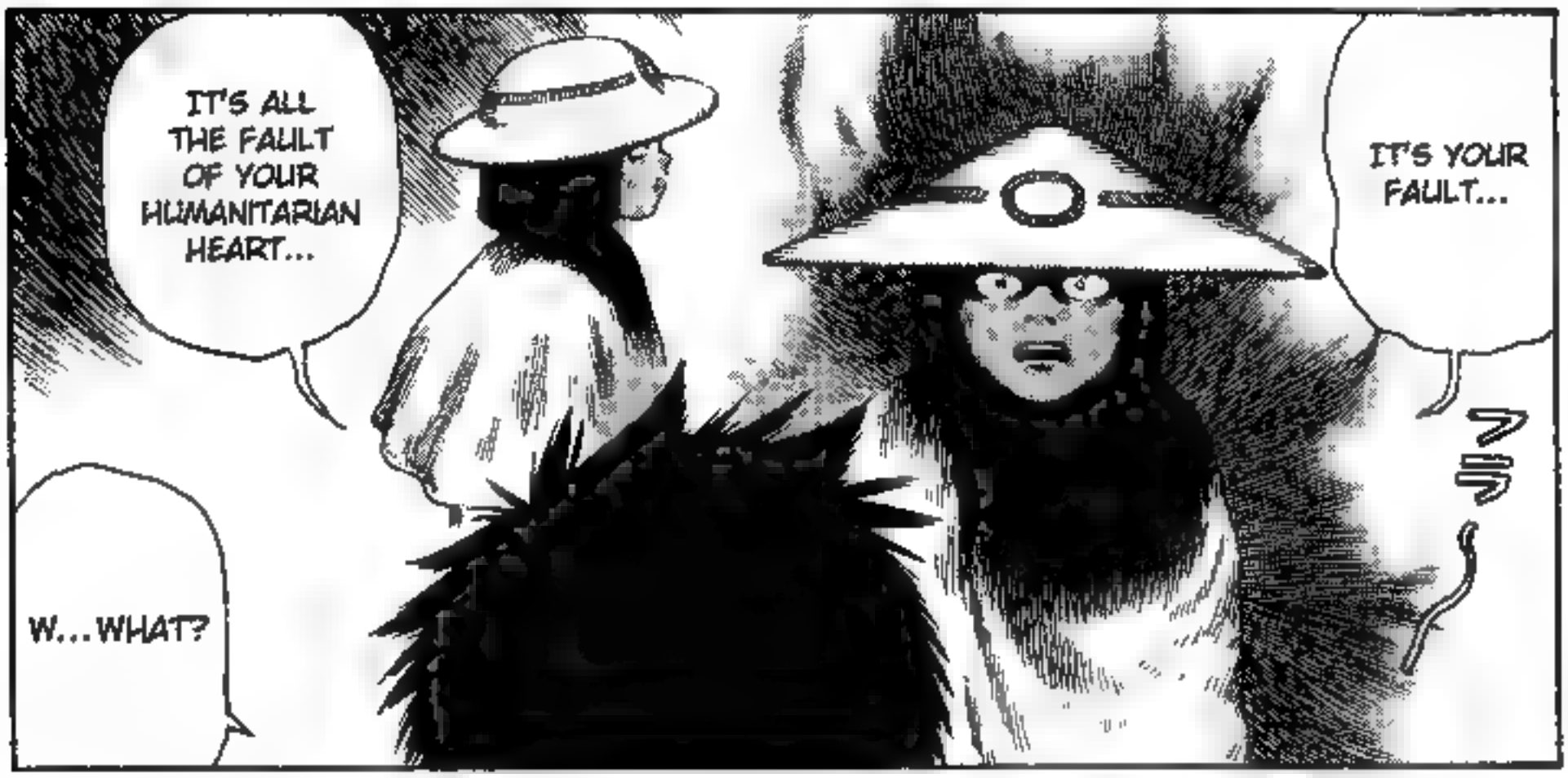

TORTURE SHOCK.

!!?

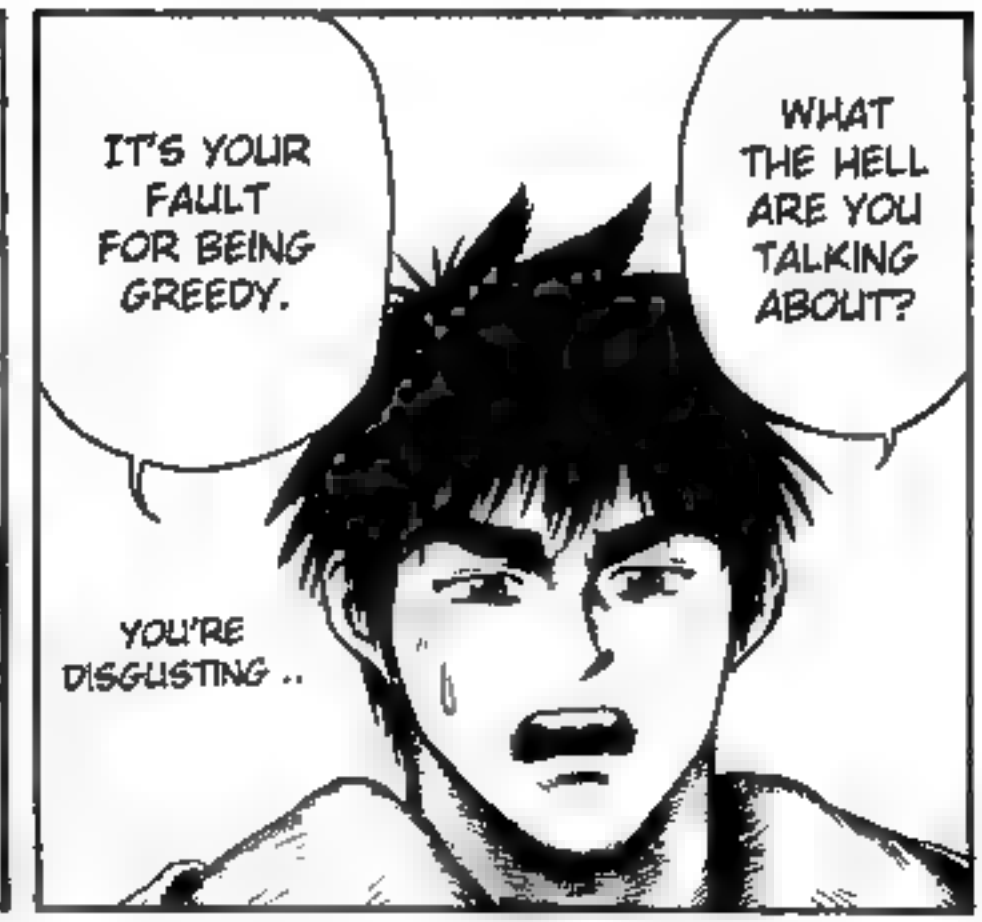
IT'S YOUR FAULT FOR BEING GREEDY.
WHAT THE HELL ARE YOU TALKING ABOUT?
YOU'RE DISGUSTING ..

WHAT?
GRRRRRRRRR..
ふぅ
ふぅ
ふぅ
ふぅ
ふぅ

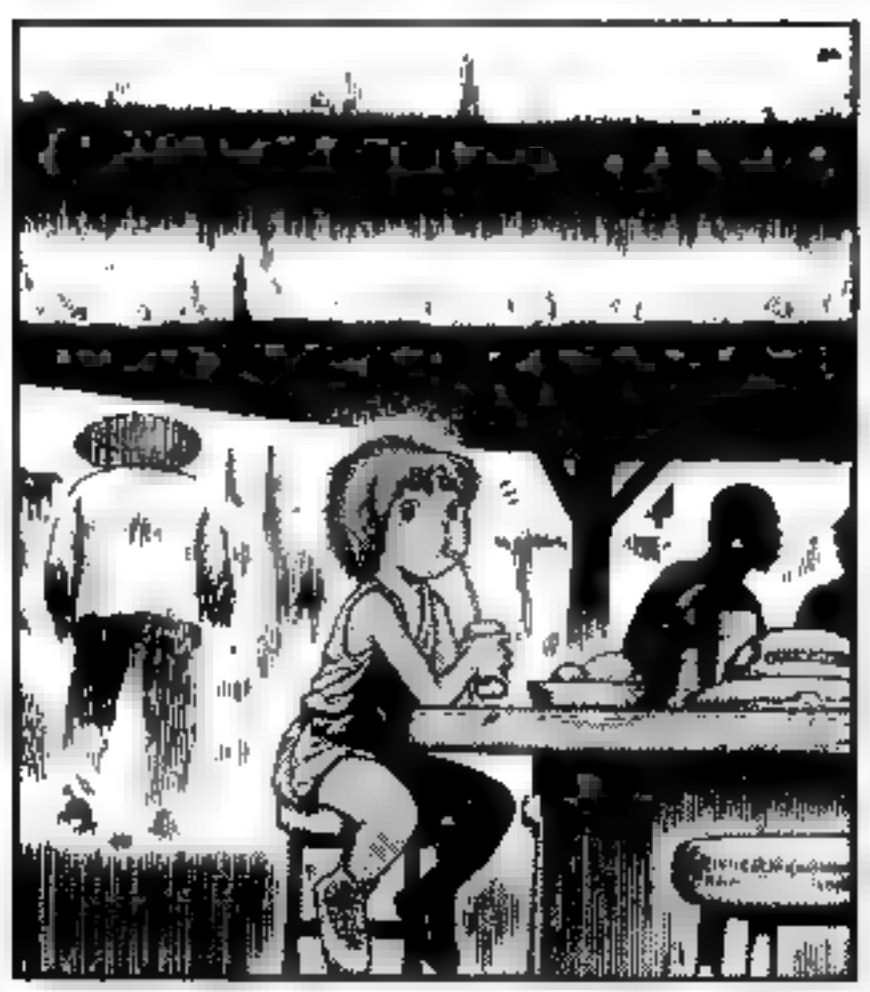

ガヤ
ガヤ
半導体
高級紳士服の
ビタミン

YEAH, I SOLD HIM.

HOW WAS IT?

...EH!?

NO, HE TEMPORARILY WENT UP TO 2,000,000.

SO YOU FINALLY DIS-COUNTED.

NO, 500,000.

GREAT! FOR 1,500,000?

AND THAT WAS A GREATER SUCCESS AS I IMAGINED.

WHY 500,000, THEN?

THAT'S WHY I TOLD HIM TO FIGHT AGAINST THEM.

WELL, THE SLAVE DEALERS KNEW ABOUT THAT FIGHT, I KNEW THEY WERE WATCHING.

DO YOU WANNA KNOW?
HEE HEE HEE HEE
WHAT DID YOU DO?
WHAT?
SO I THOUGHT OF SOMETHING MORE INTERESTING.
HAH! THIS IS ONLY A DROP IN THE OCEAN COMPARED TO THE LOSS OF 1,000,000 OR 2,000,000.

YOU SOLD HIM TO A HOMO?!
EHHHH!!

HIEEEE... HE'S GONNA CURSE YOU TILL THE DAY YOU DIE...
HEEEE HEE HEE HEE!

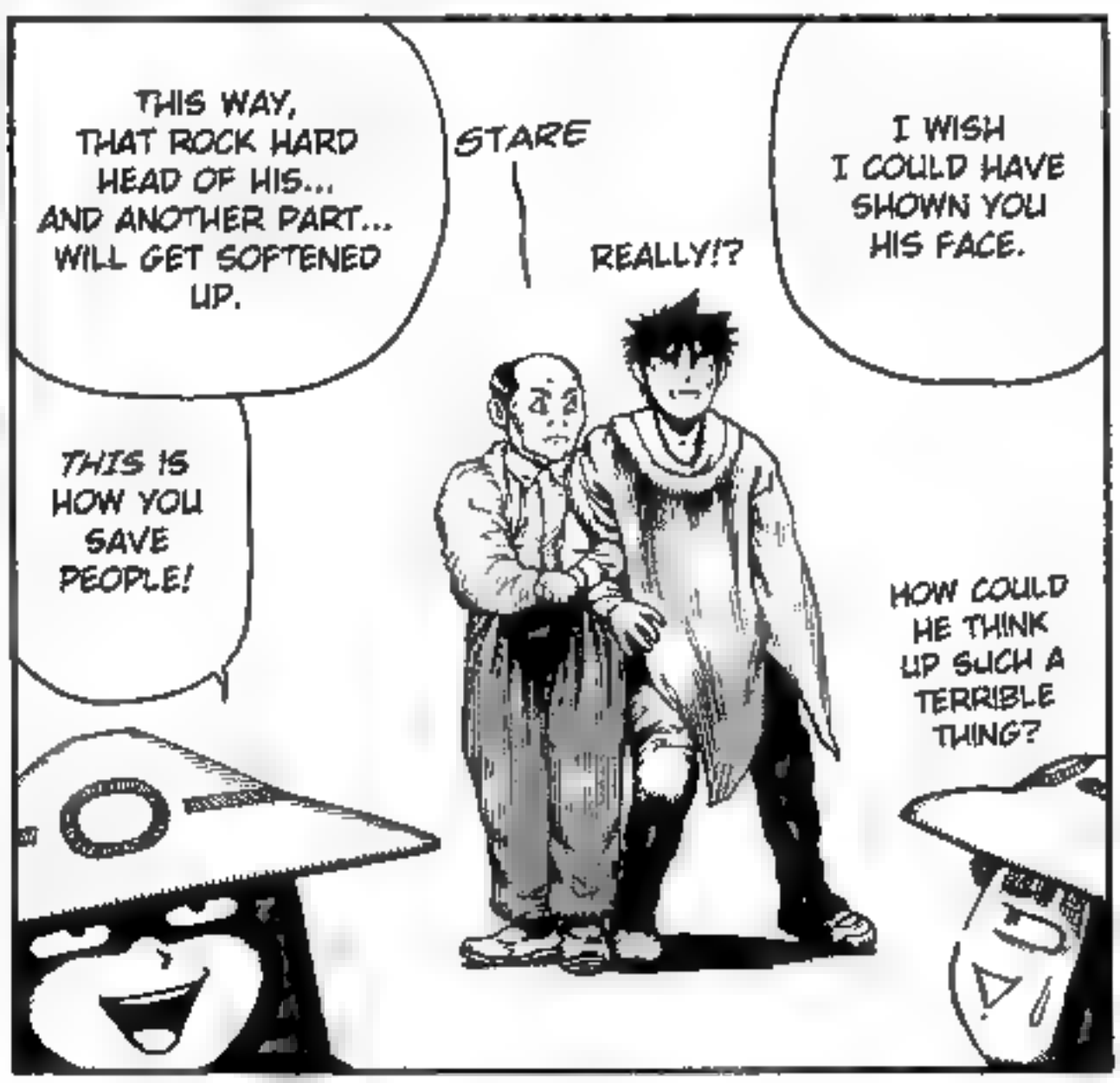
THIS WAY, THAT ROCK HARD HEAD OF HIS... AND ANOTHER PART... WILL GET SOFTENED UP.
STARE
REALLY!?
I WISH I COULD HAVE SHOWN YOU HIS FACE.
THIS IS HOW YOU SAVE PEOPLE!
HOW COULD HE THINK UP SUCH A TERRIBLE THING?

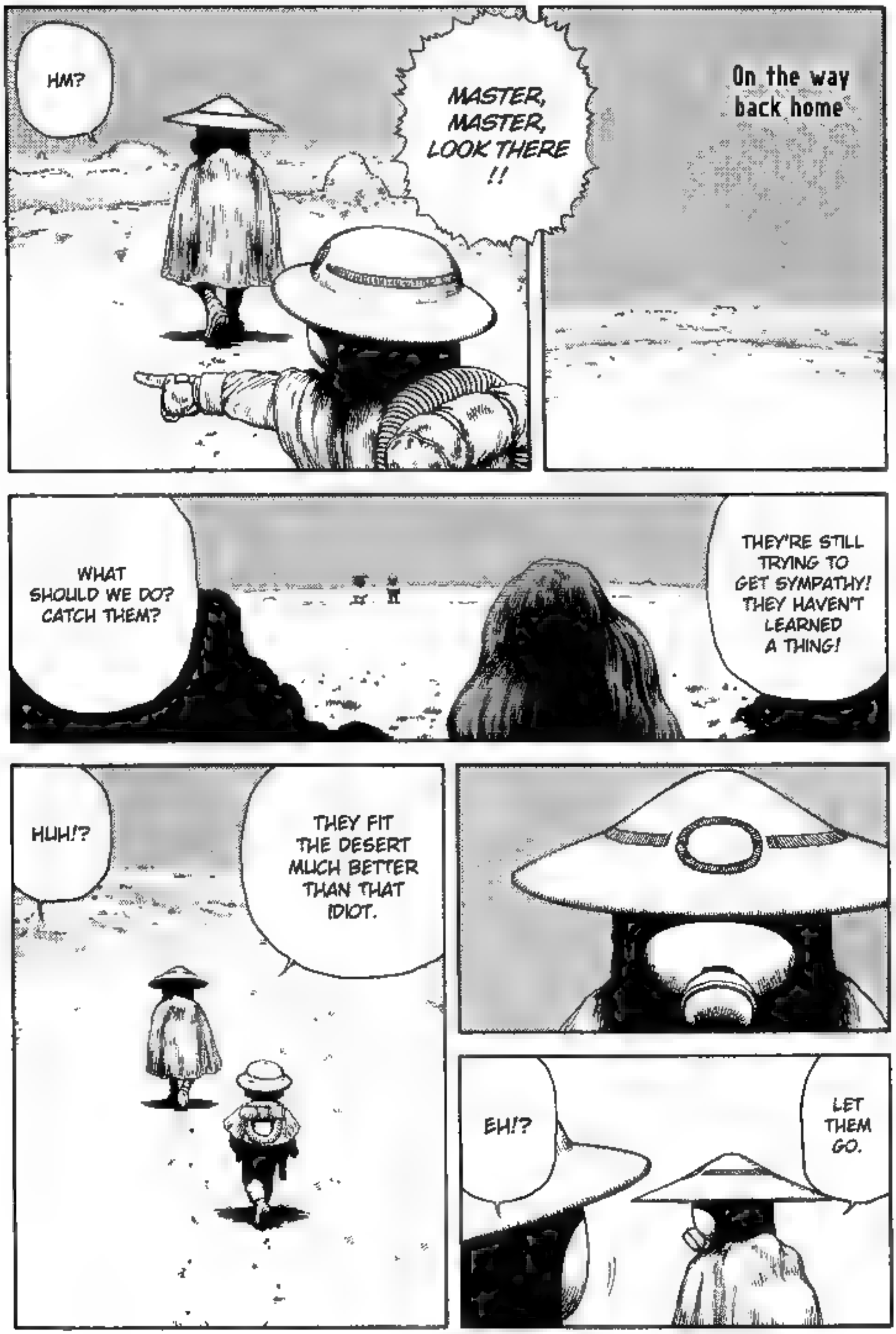
HM?
MASTER, MASTER, LOOK THERE !!
On the way back home
WHAT SHOULD WE DO? CATCH THEM?
THEY'RE STILL TRYING TO GET SYMPATHY! THEY HAVEN'T LEARNED A THING!
HUH!?
THEY FIT THE DESERT MUCH BETTER THAN THAT IDIOT.
EH!?
LET THEM GO.

VOL.23 END

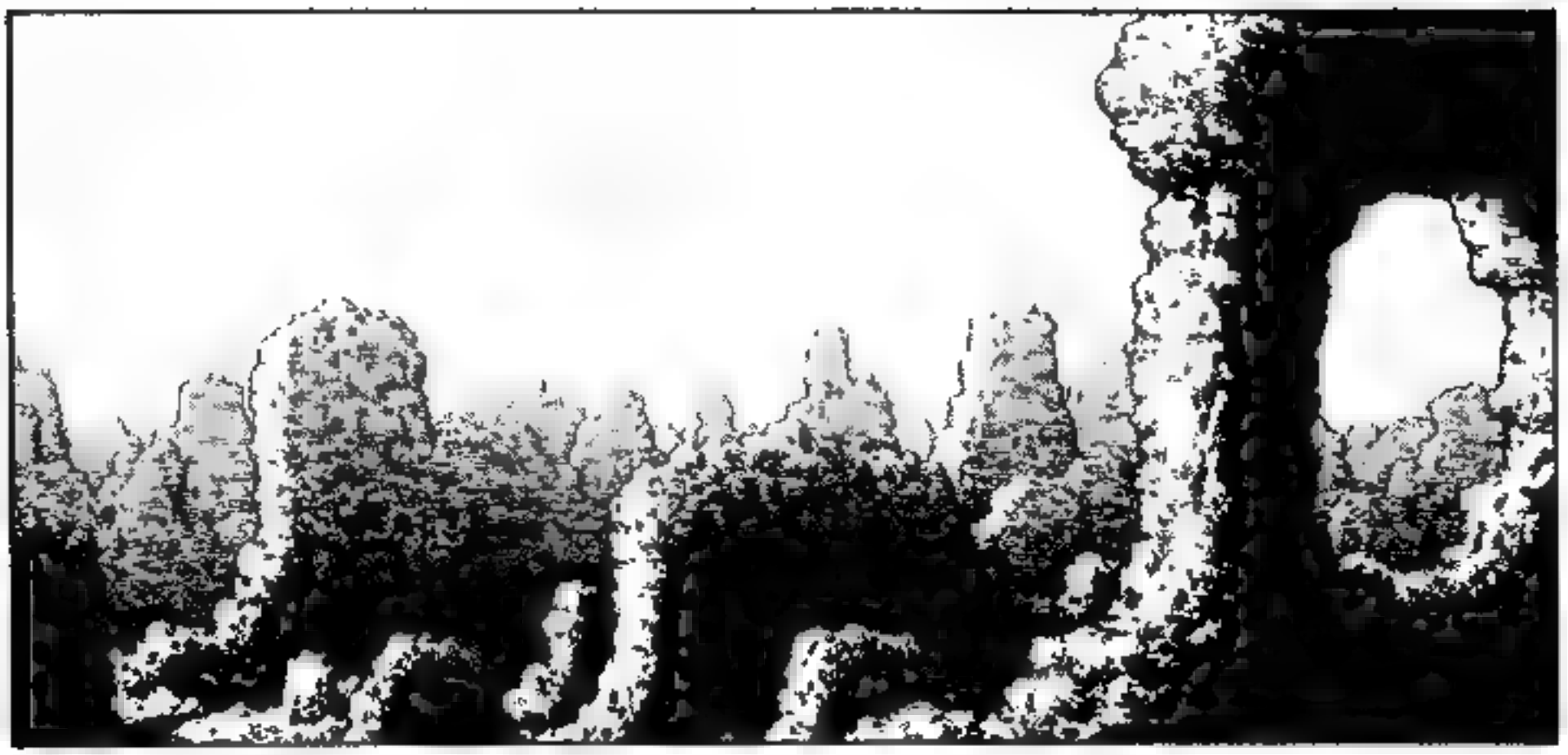

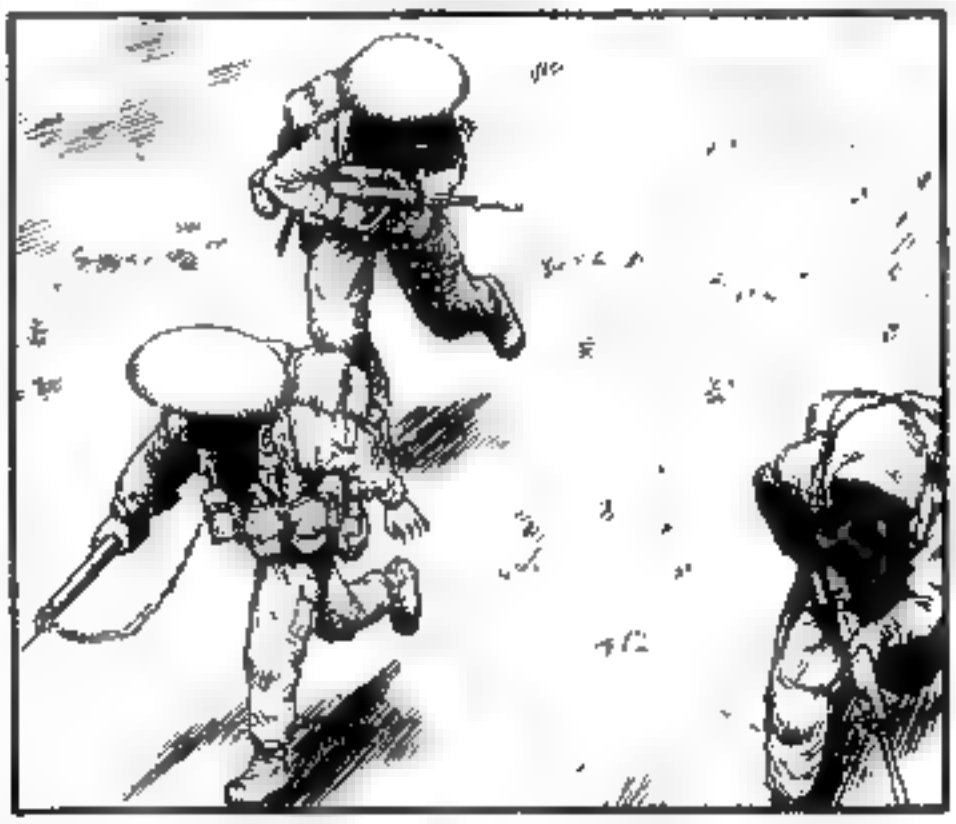

ウウウ
ウウウ

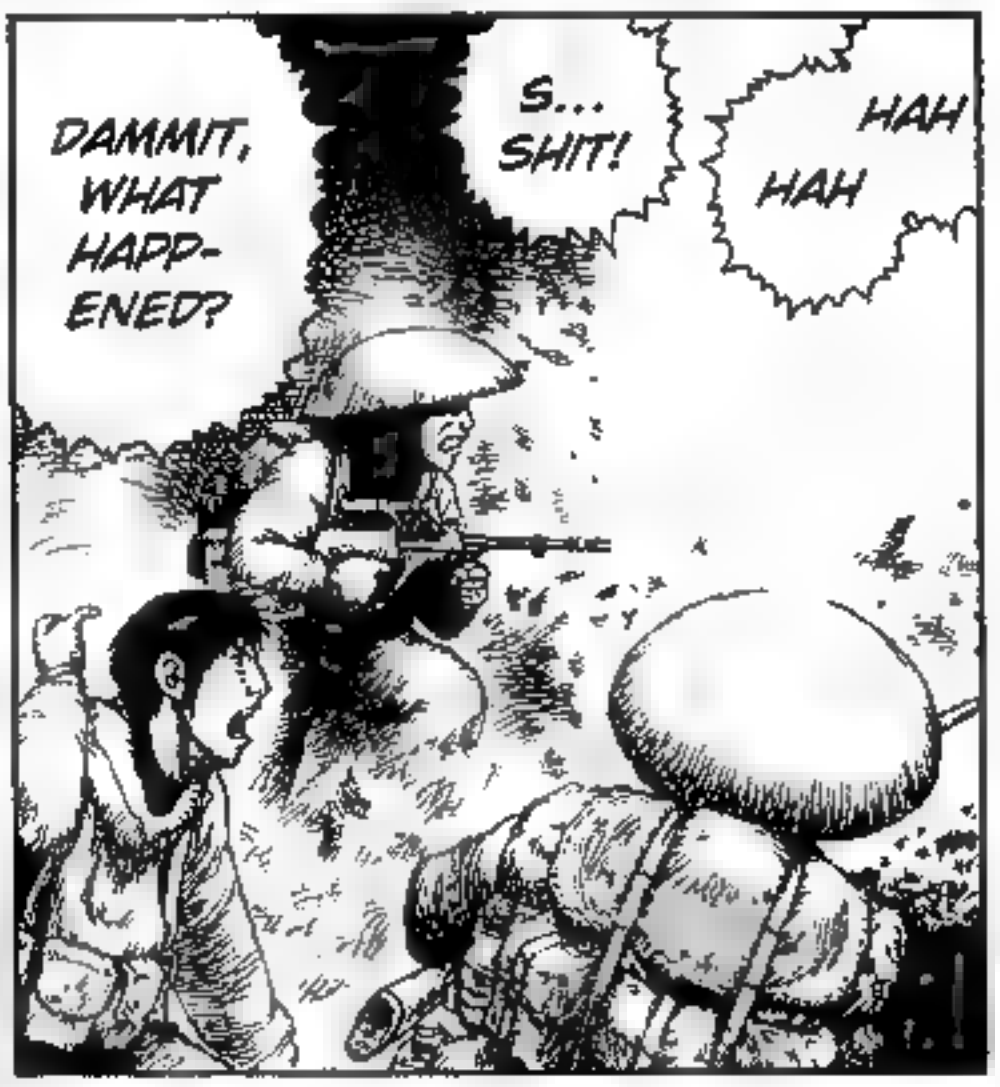
DAMMIT, WHAT HAPP-ENED?
S... SHIT!
HAH HAH

ギョッ
UUUU!!

TADAAA~
WOAH!!

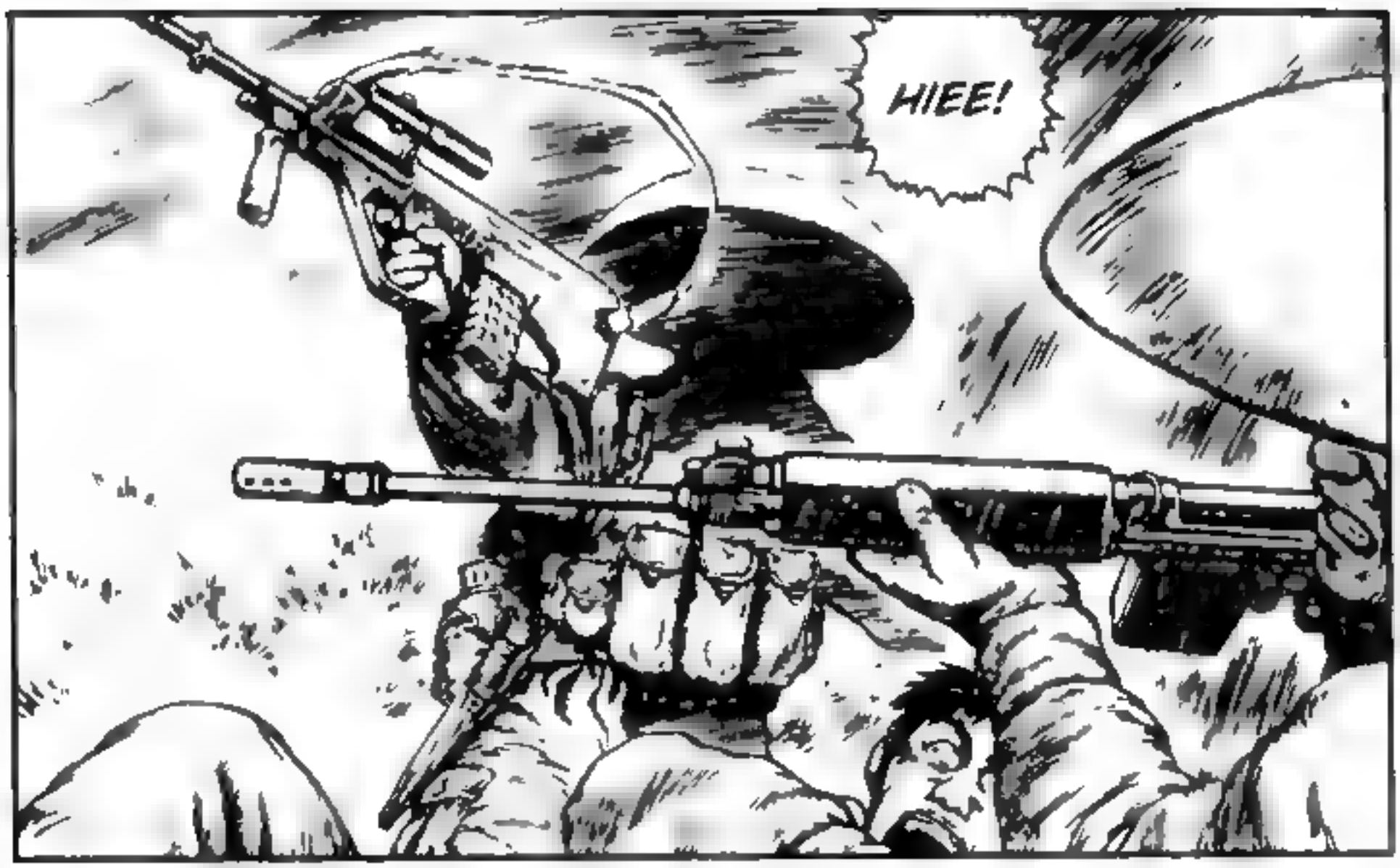
HIEE!

ドガバガタタバババ

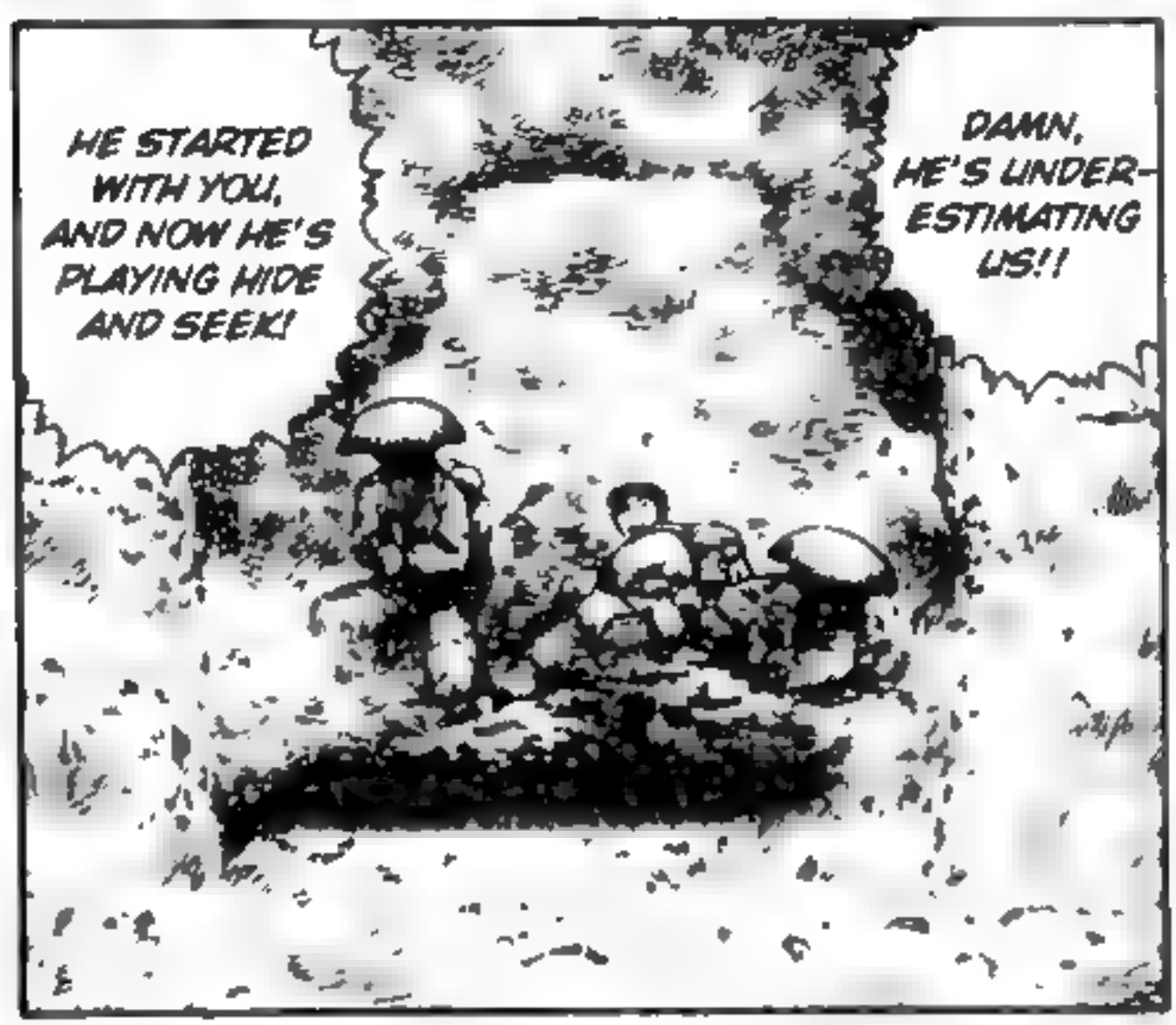
HE STARTED WITH YOU, AND NOW HE'S PLAYING HIDE AND SEEK!
DAMN, HE'S UNDER-ESTIMATING US!!

D-DID WE GET HIM?
WHY FROM BEHIND ?!
HE DIS-APPEARED AGAIN.

!?
WAHH!!

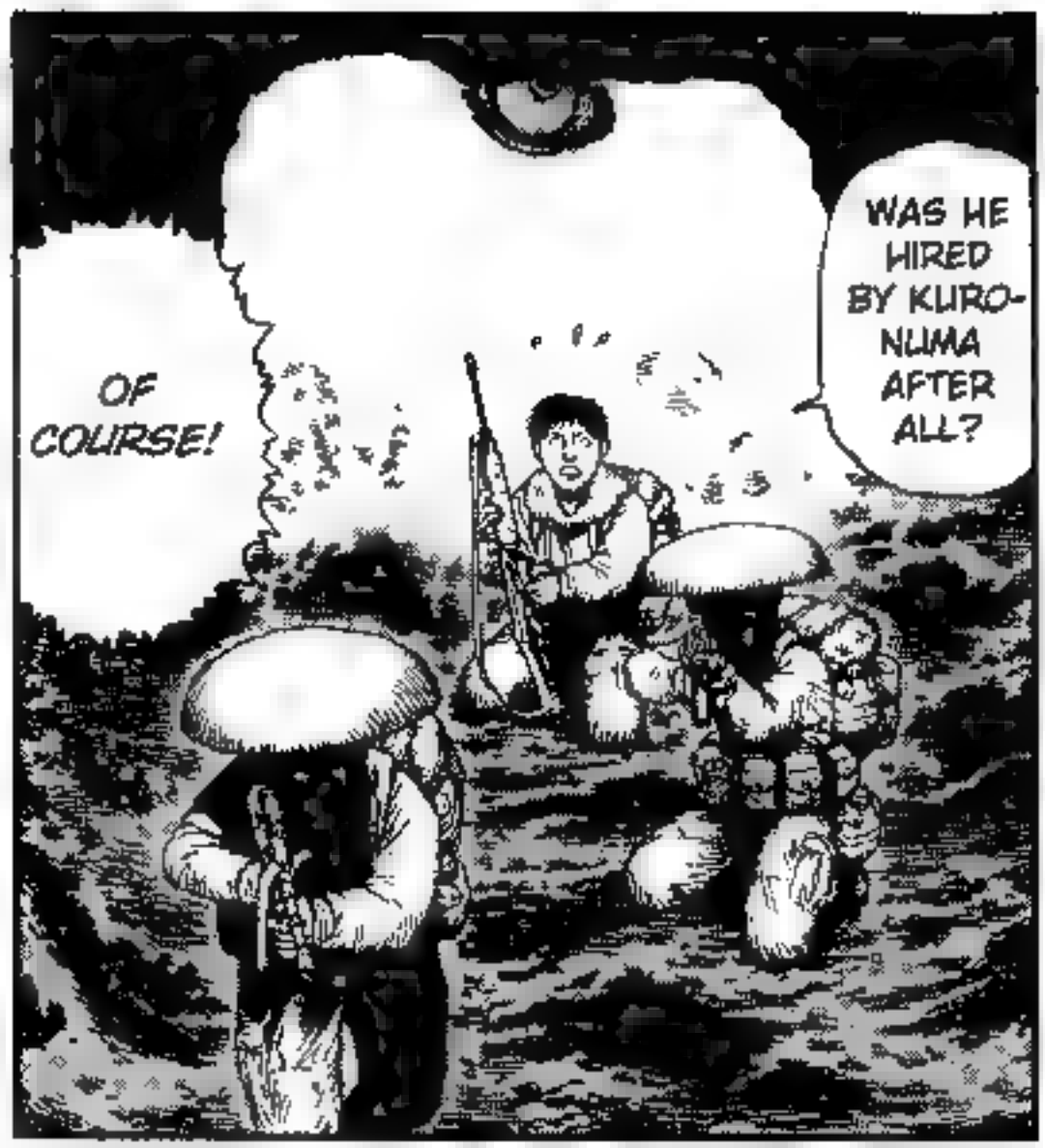
OF COURSE!
WAS HE HIRED BY KURO-NUMA AFTER ALL?

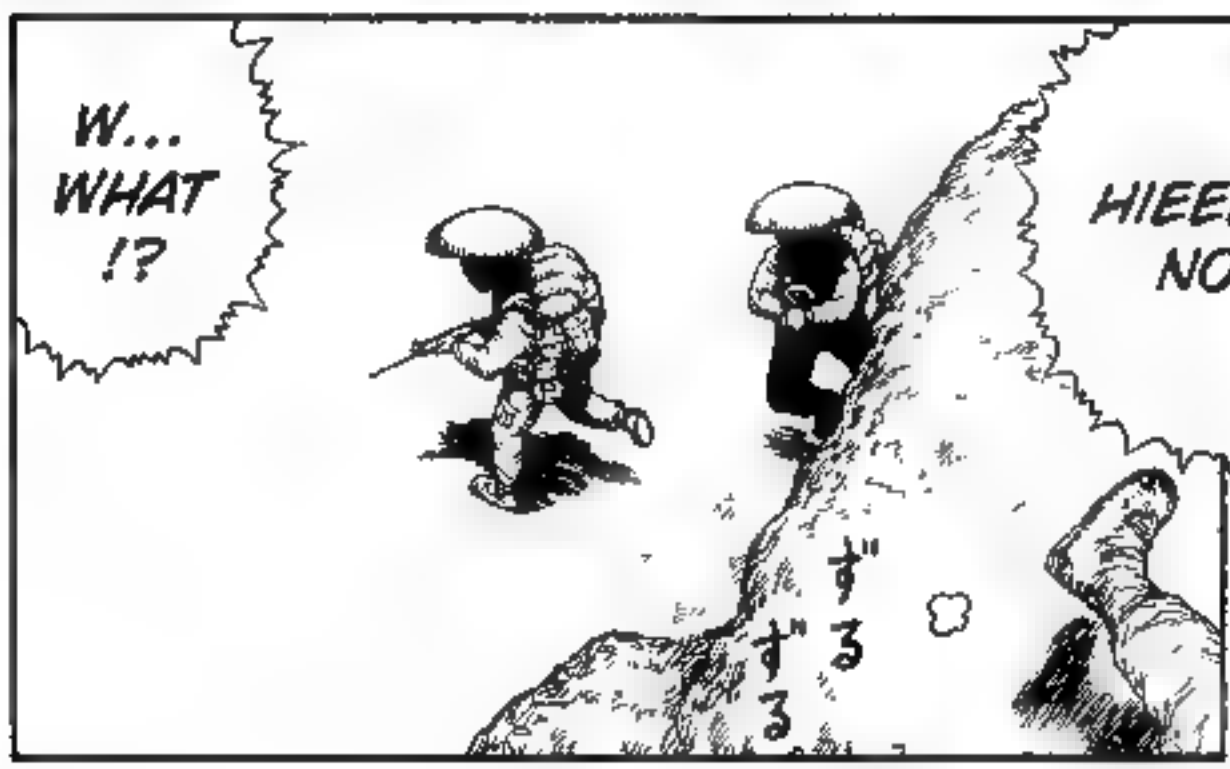
W... WHAT !?
HIEEEE!! NO!!
ずるずる

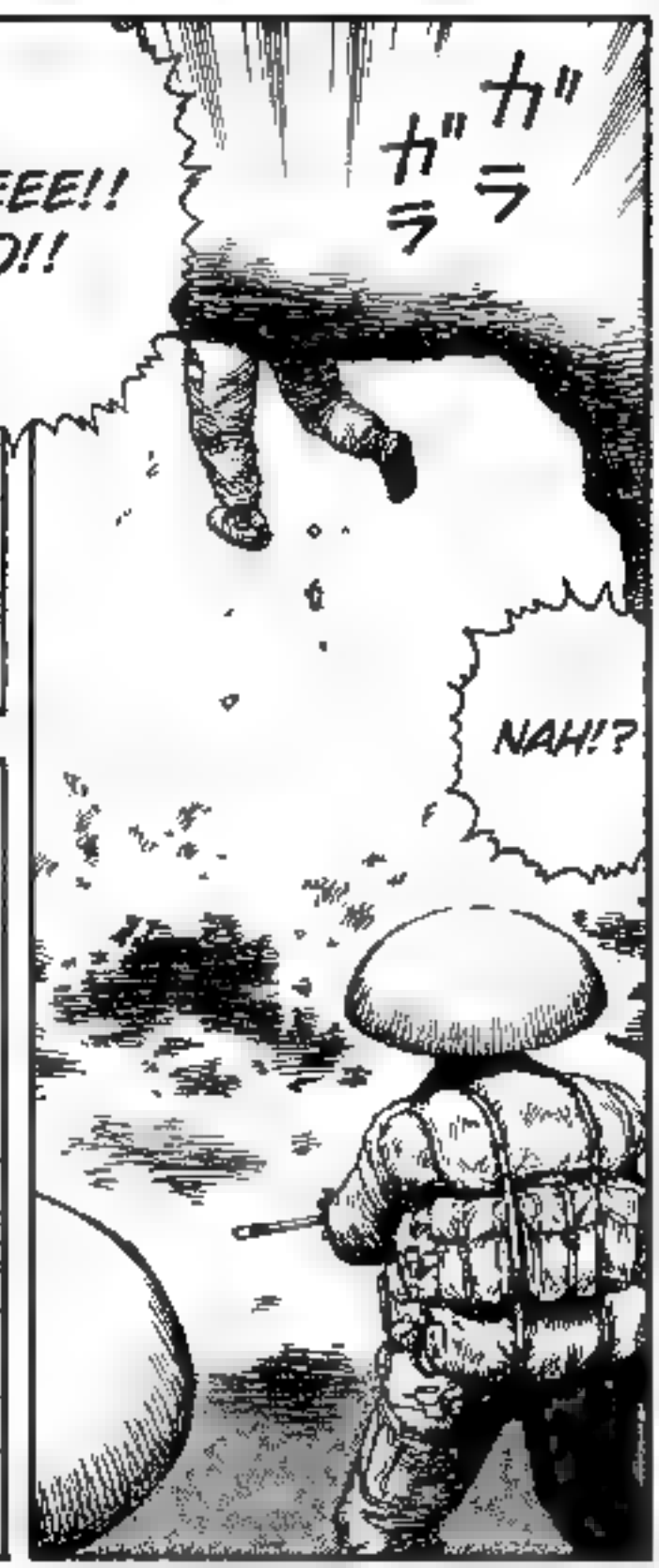
ガラガラ
NAH!?

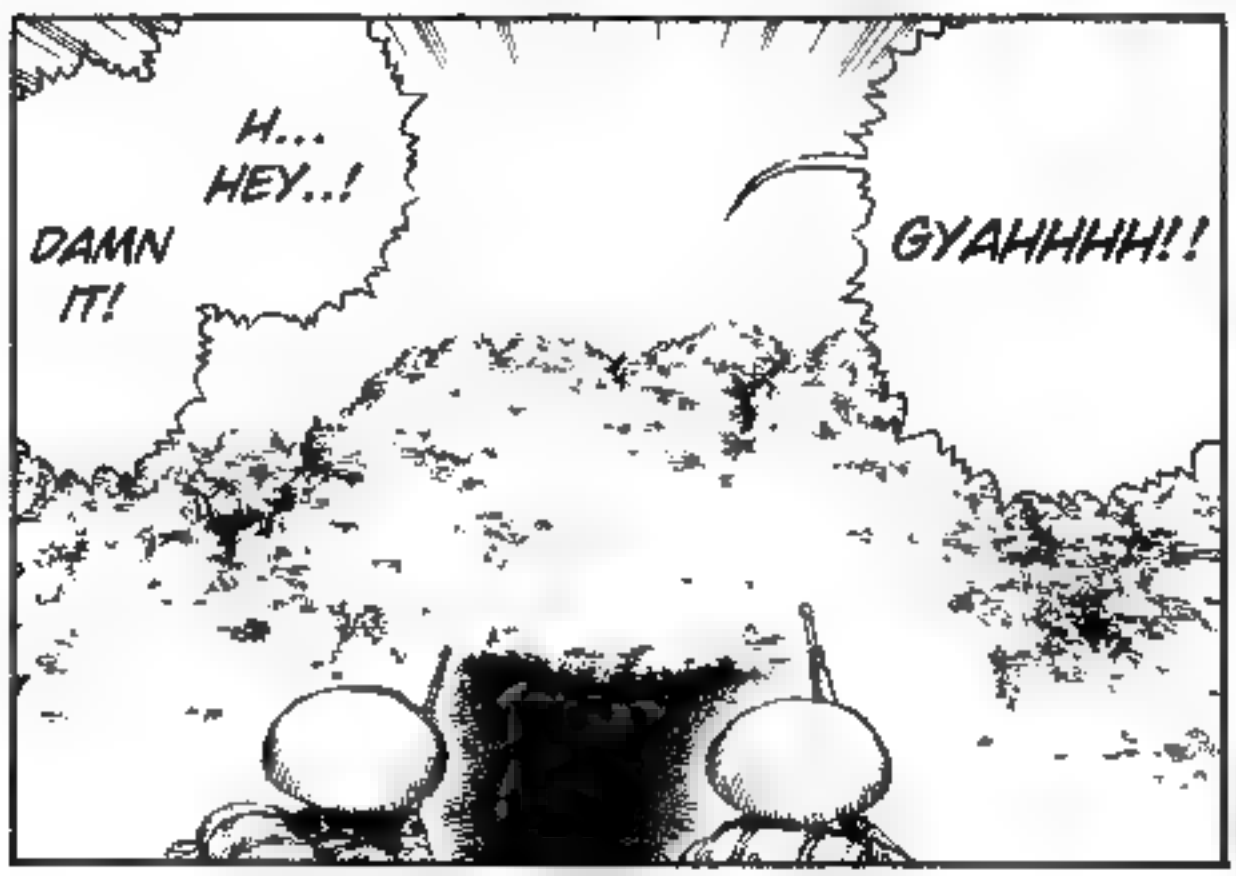
H... HEY..!
DAMN IT!
GYAHHHH!!

W...WHAT HAPPENED TO YOU? WHAT HAPPENED UP THERE?
A...ARE YOU ALRIGHT?!
UUUUUU...
ドン
ポイ
EHHHH!!?
I-I WAS SO SCARED!
THEY TOOK MY EQUIPMENT AND PANTS, AND SHOES!
W...WAIT! MY FEET... HOT! IT'S HOT!
ANYWAY, WE'D BETTER JUST LEAVE EVEN THOUGH WE DON'T KNOW WHO THEY ARE.
SHIT, THEY'RE JUST PLAYING AROUND WITH US !!

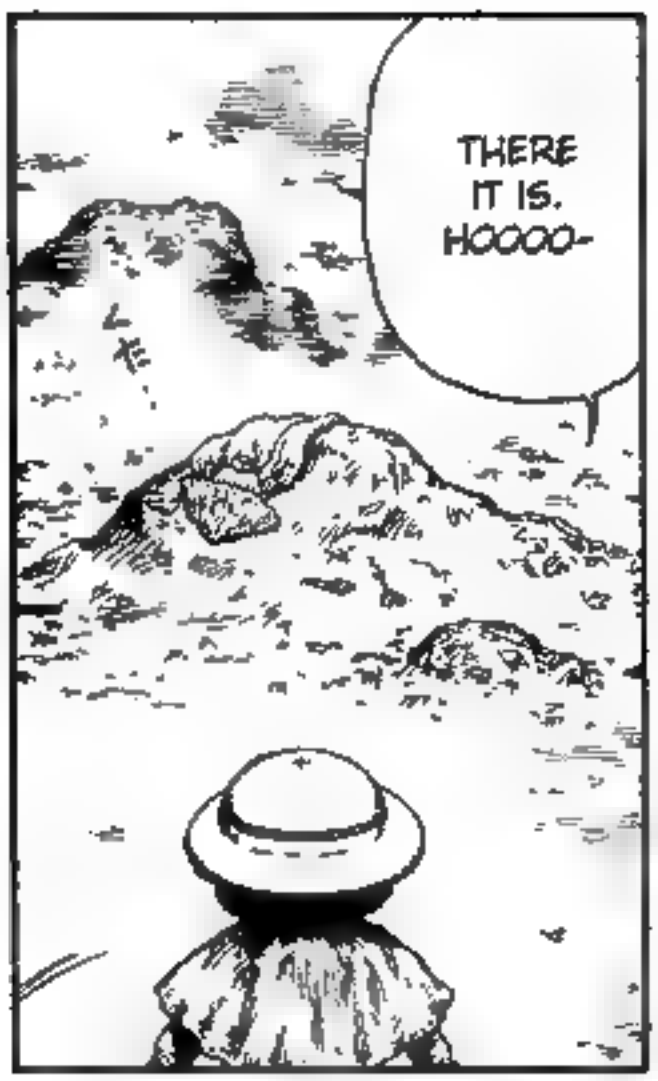
THERE IT IS. HOOOO-

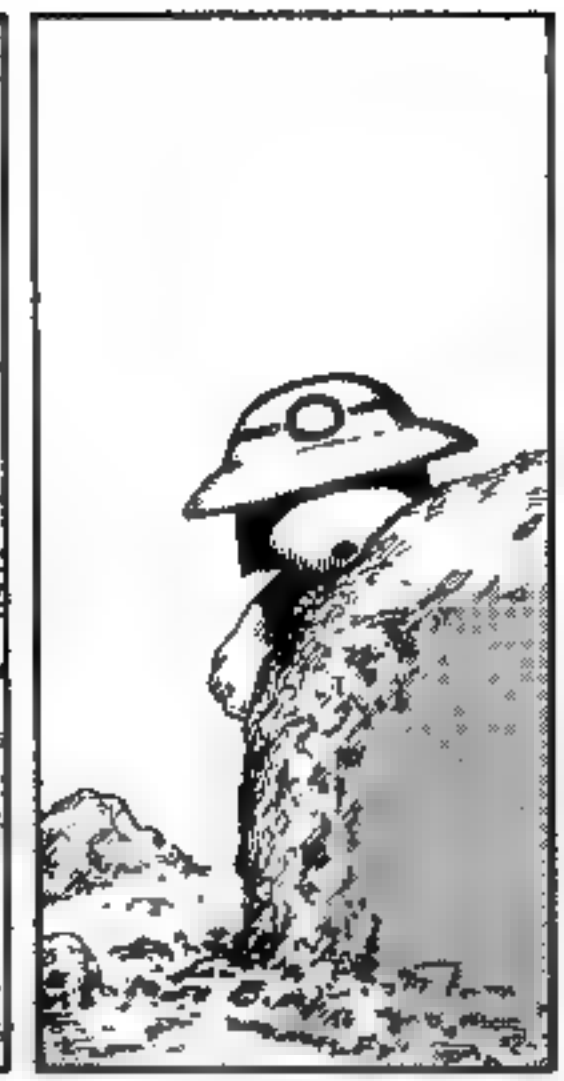

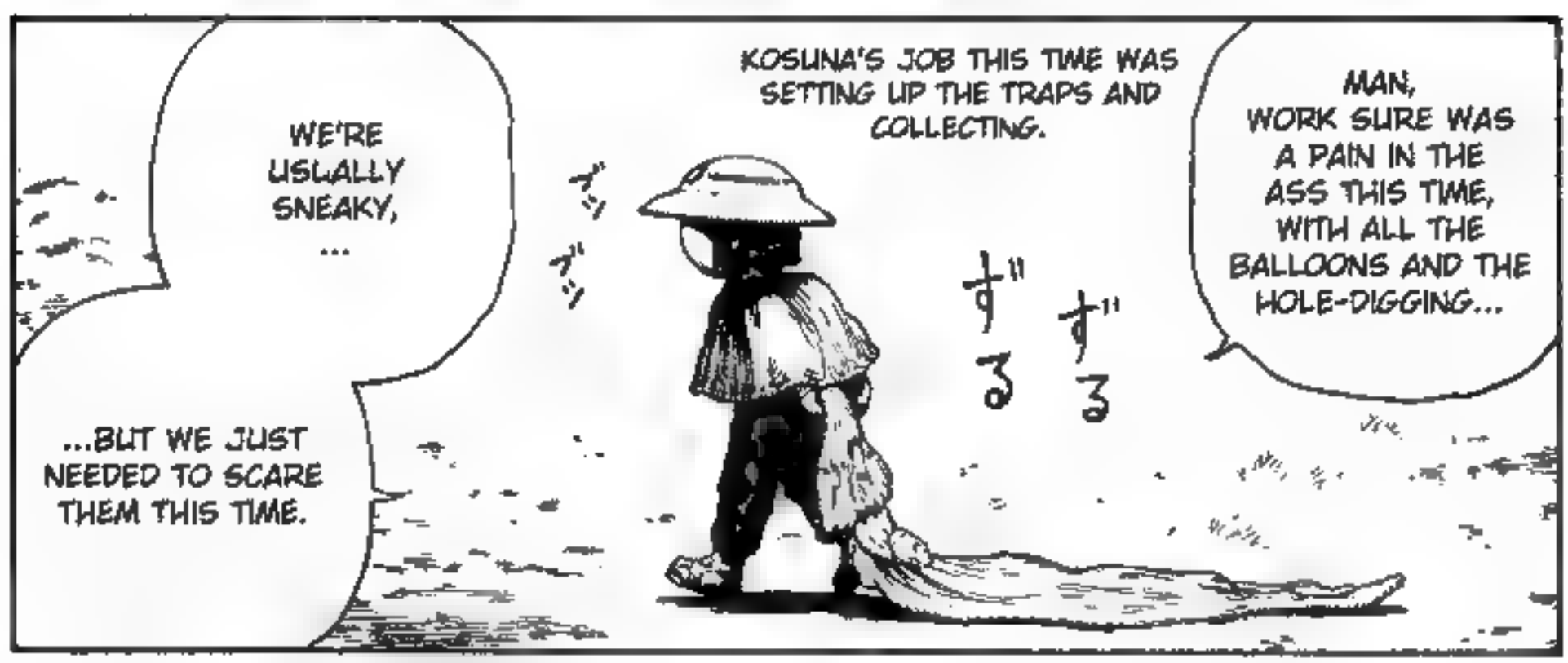
WE'RE USUALLY SNEAKY, ...
...BUT WE JUST NEEDED TO SCARE THEM THIS TIME.
KOSUNA'S JOB THIS TIME WAS SETTING UP THE TRAPS AND COLLECTING.
MAN, WORK SURE WAS A PAIN IN THE ASS THIS TIME, WITH ALL THE BALLOONS AND THE HOLE-DIGGING...

AND IT'LL BE DANGEROUS IF I DON'T HURRY UP AND BECOME INDEPENDENT WITHIN 5 YEARS.
THE STRONGEST, MOST SKILLED BEAUTIFUL WOMAN IN THE GREAT KANTO DESERT!

I CAN'T GET EVEN A BIT CLOSE TO MY GOAL BY DOING THIS STUFF OVER AND OVER AGAIN.
は
I WANNA FIGHT FACE TO FACE.

WHAT'S THAT?
DID YOU TRICK US?
YOU WERE JUST TALKING ABOUT SCARING PEOPLE...
WHO THE HELL ARE YOU?
はあ
はっ

HN?
はあ
はあ

D-DAMN!

YOU'RE WITH HIM, AREN'T YOU?!
HIEEEEH!
ズリ
ズリ

FUCKING RUNT!
GYAHH!

KUH!

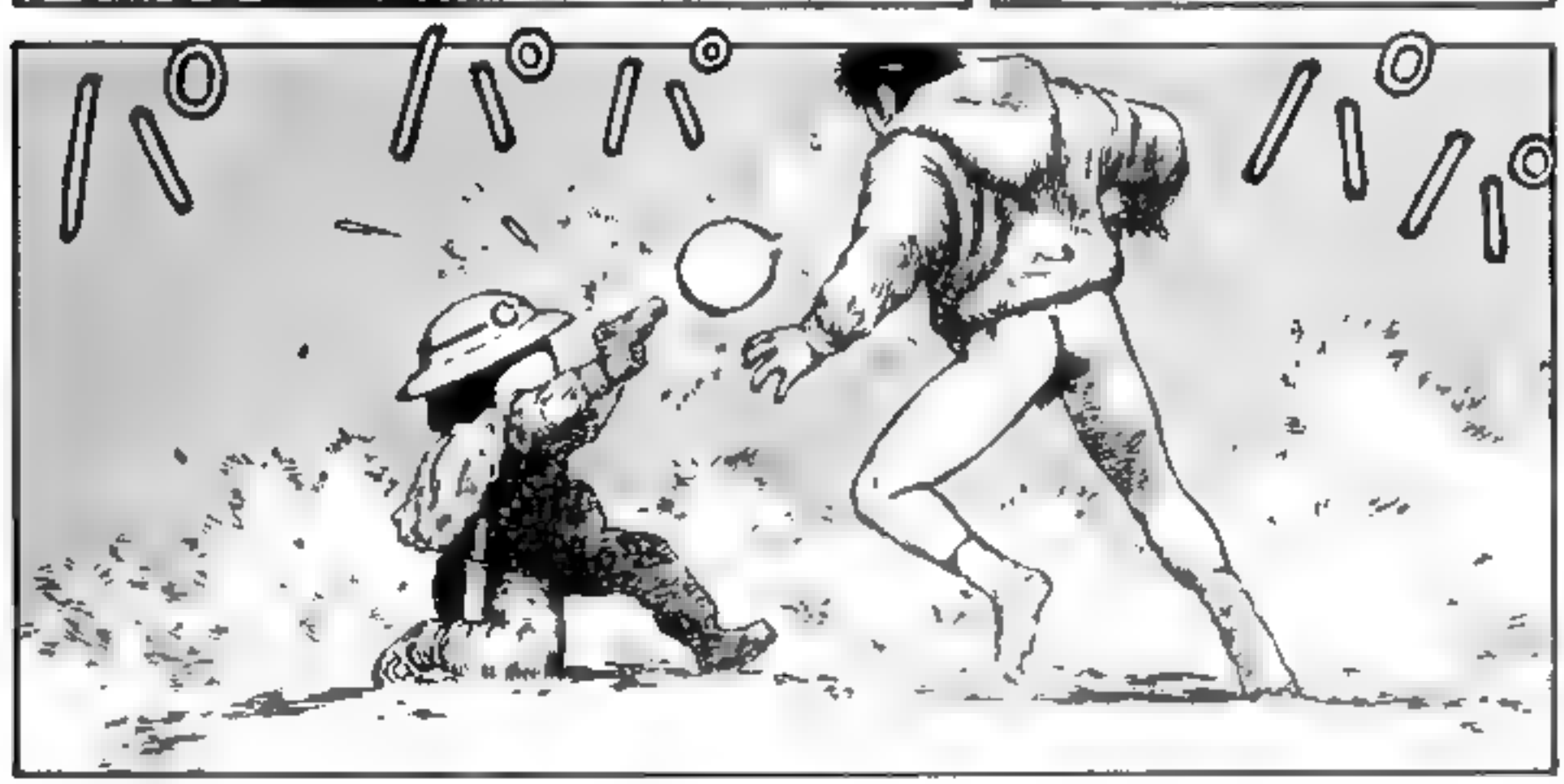

A BULLET-PROOF VEST?!

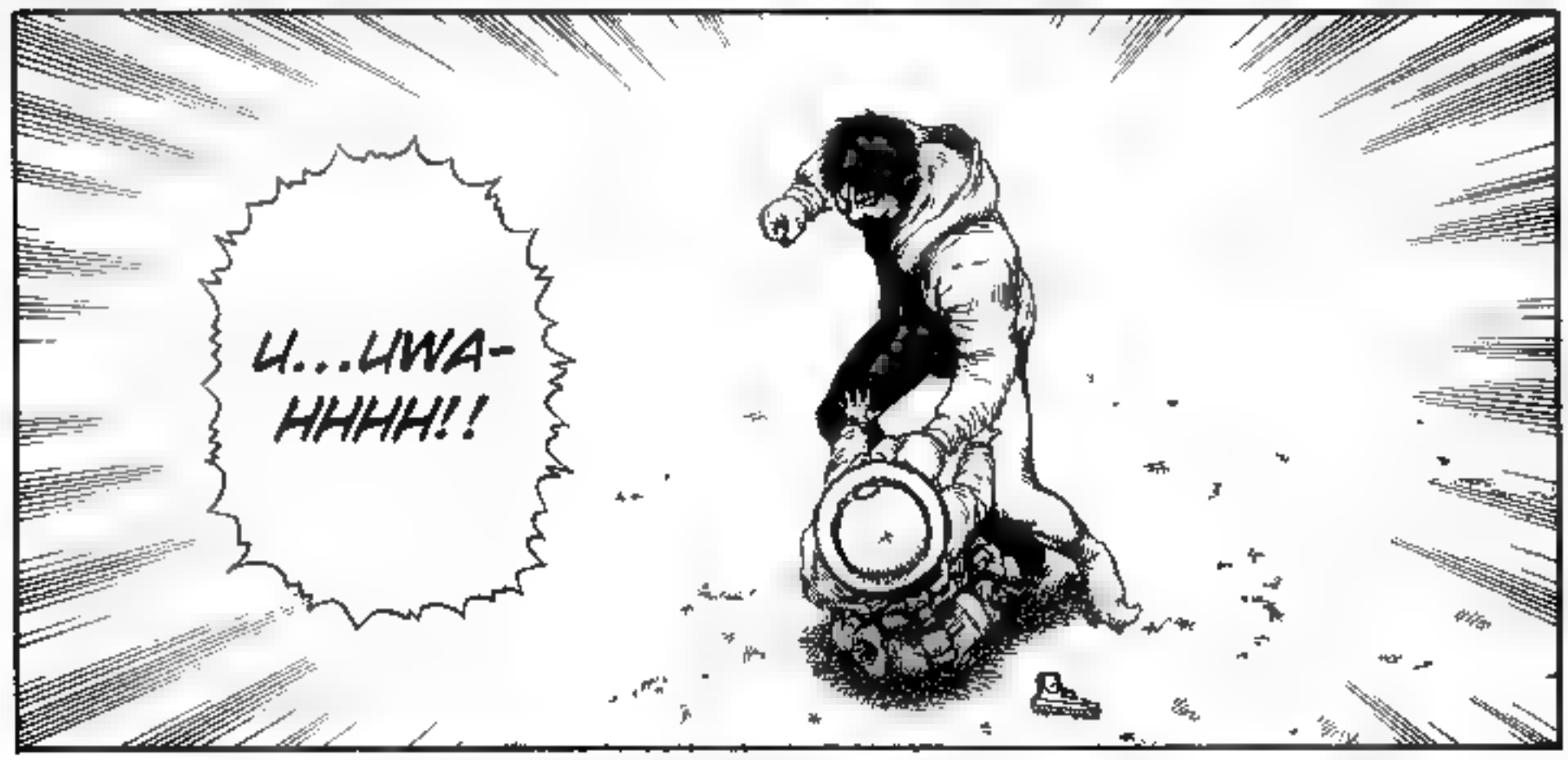
U...UWA-HHHH!!

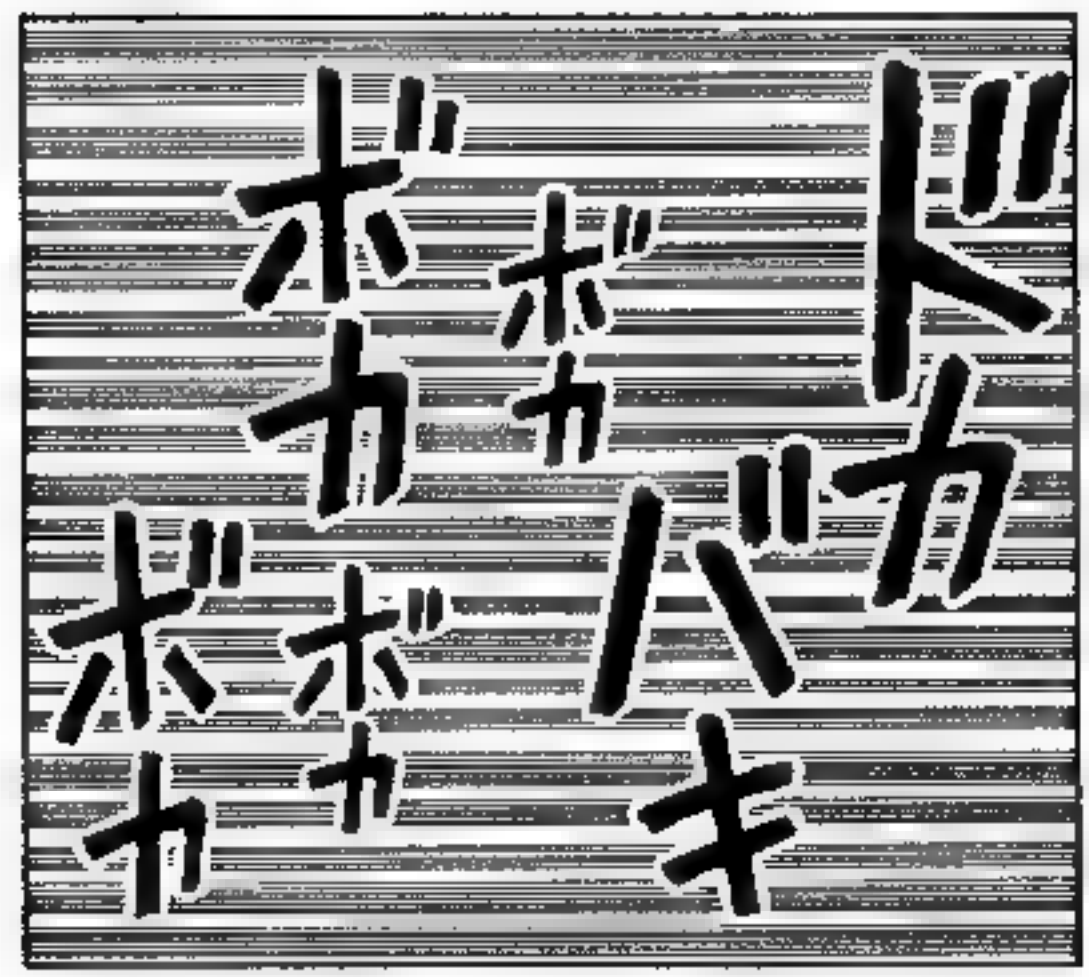
ドッ
ボボカカ
ボボカカ
バカキ

TOHH!!

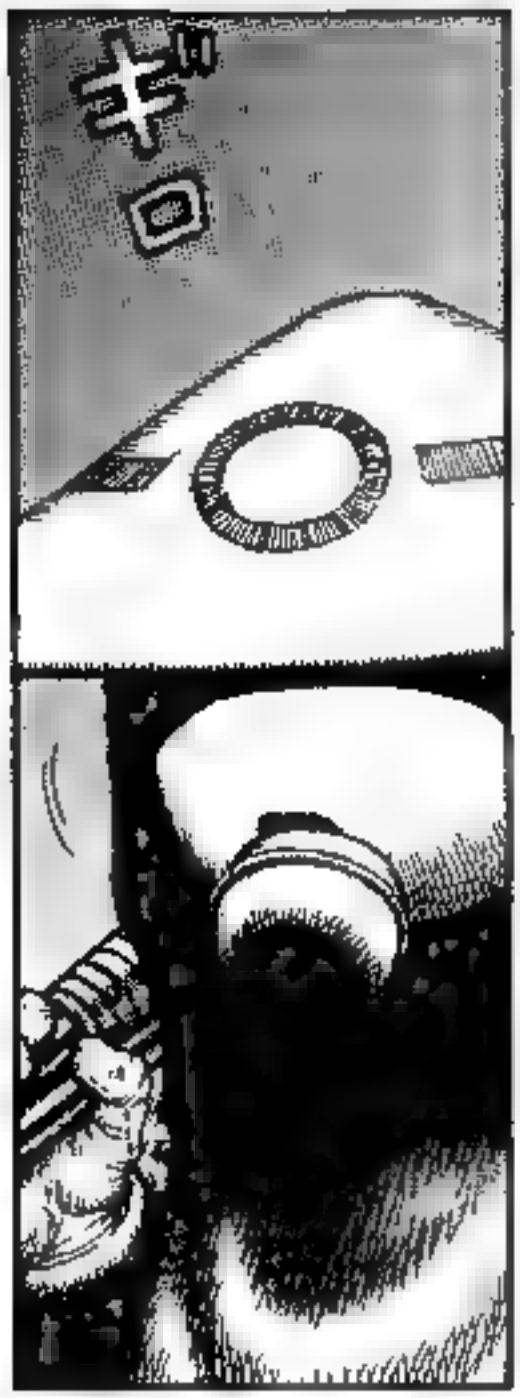

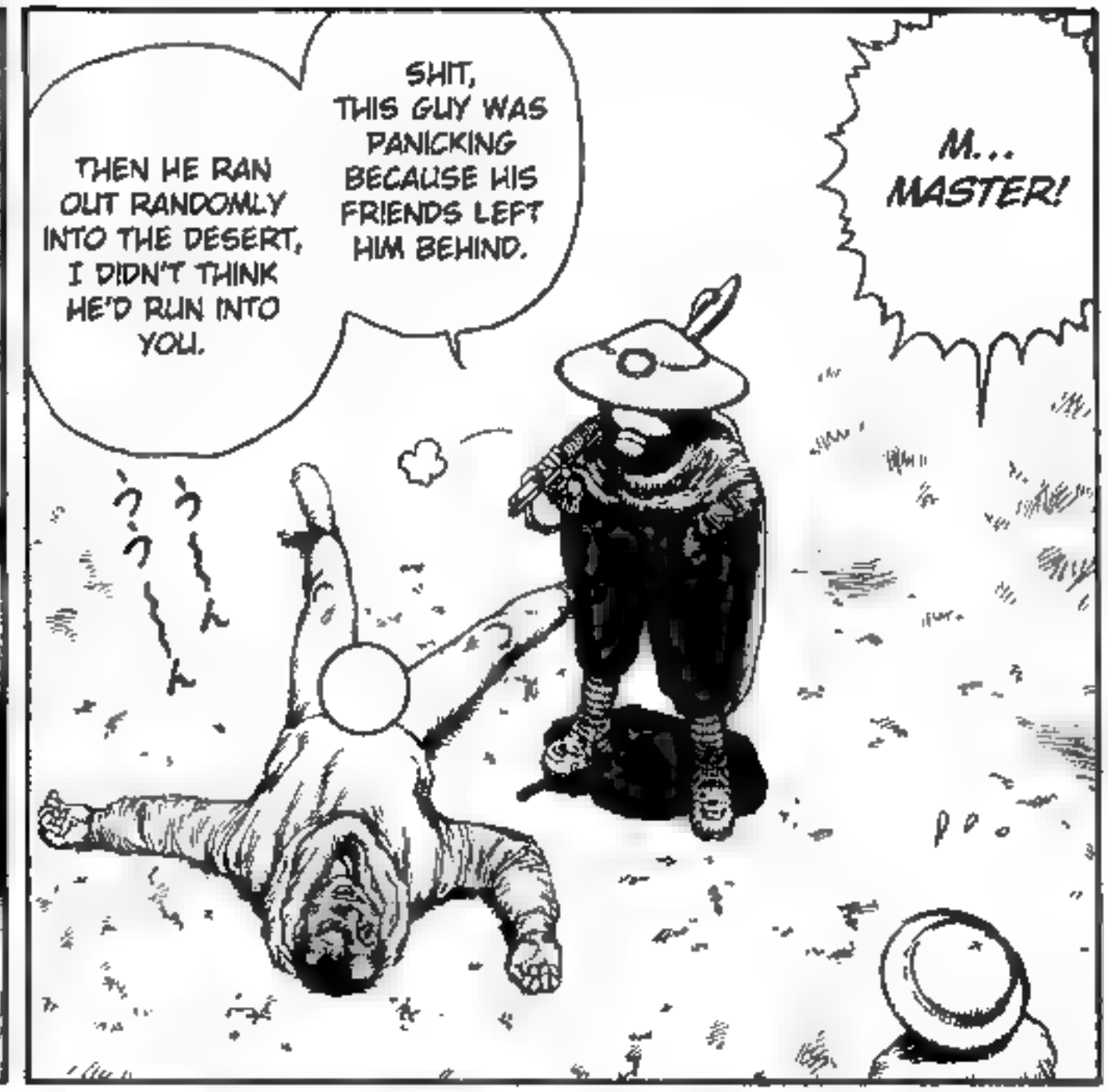
THEN HE RAN OUT RANDOMLY INTO THE DESERT, I DIDN'T THINK HE'D RUN INTO YOU.
SHIT, THIS GUY WAS PANICKING BECAUSE HIS FRIENDS LEFT HIM BEHIND.
M... MASTER!
うーん

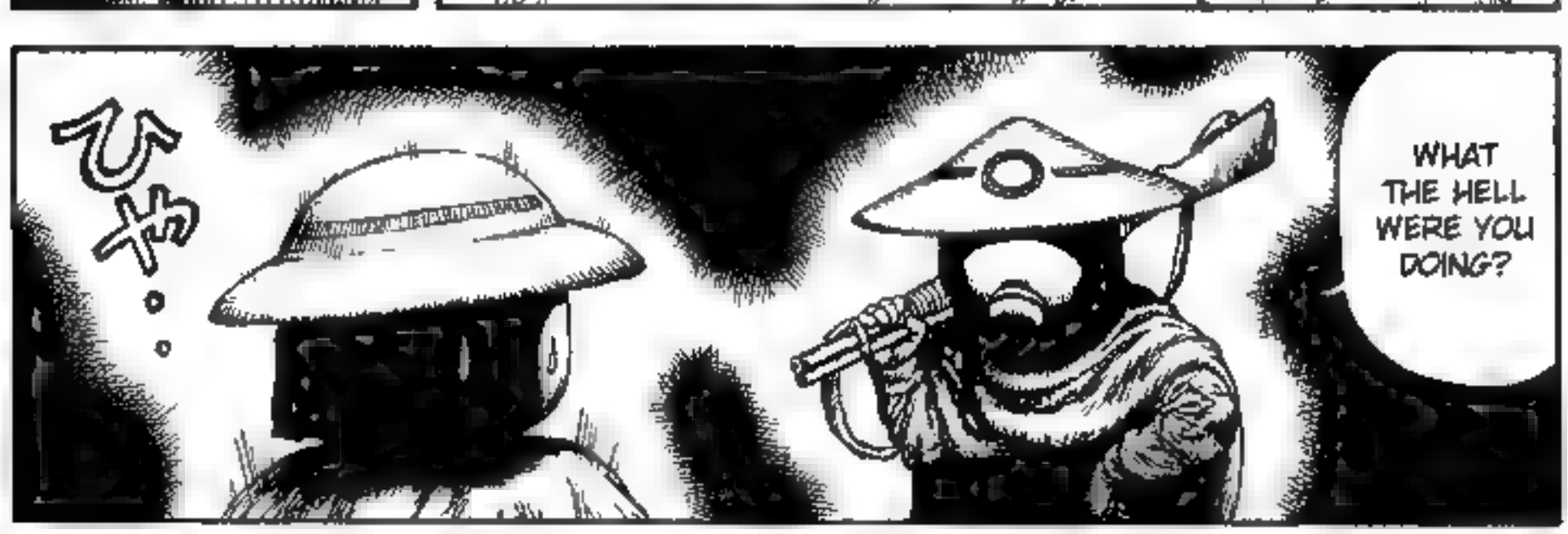
WHAT THE HELL WERE YOU DOING?
ひゃ。。

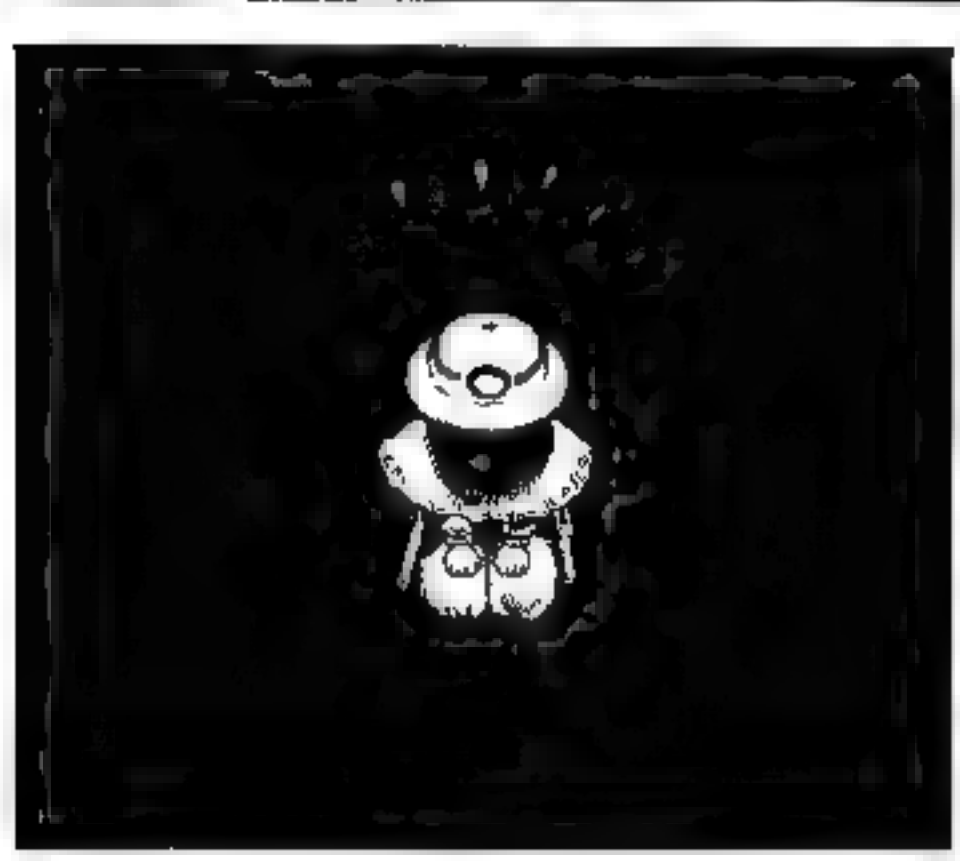

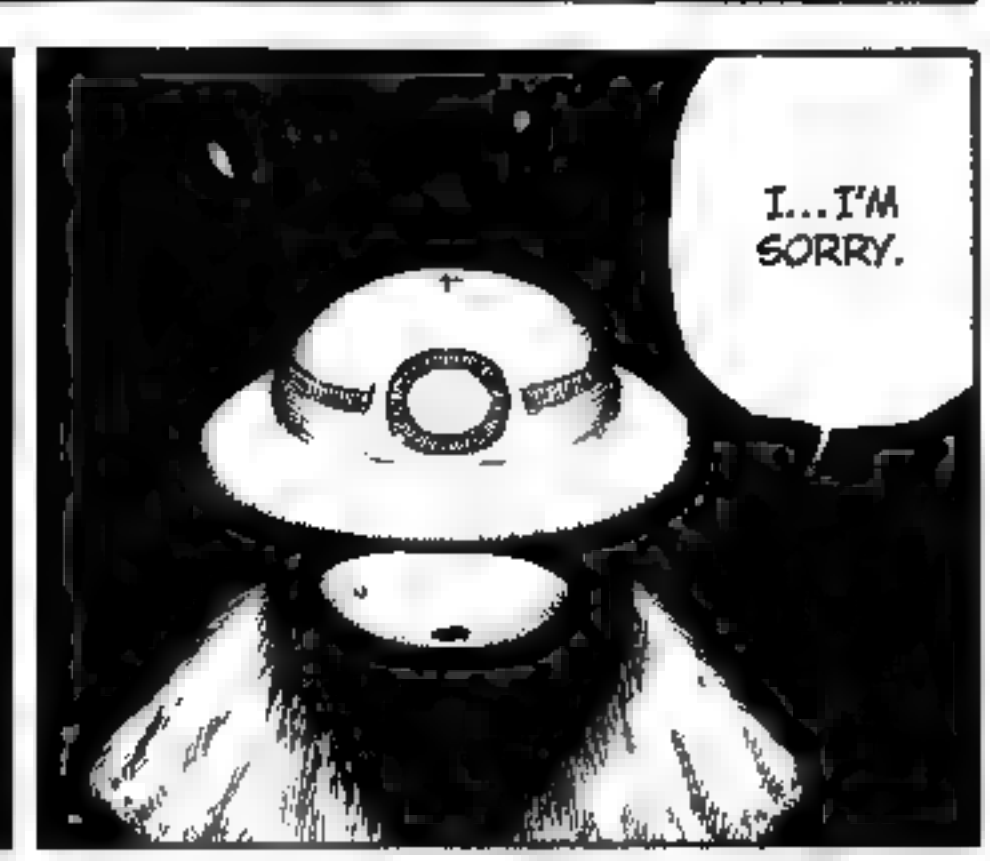
I...I'M SORRY.

カ"

USE-LESS, HUH?

WHAT A PIECE OF JUNK.

AHH! DAMN, STUCK AGAIN!

カ"

カ"

カ"

キ

バババ

キュイ

ガリ

ガリ

ガリ

HAHHH... DESERT AUTO GUNS HAVE SUCH SHORT LIFESPANS.

カ

カ

カ

HMMM, I LIKE THIS, IT'S PERFECT.

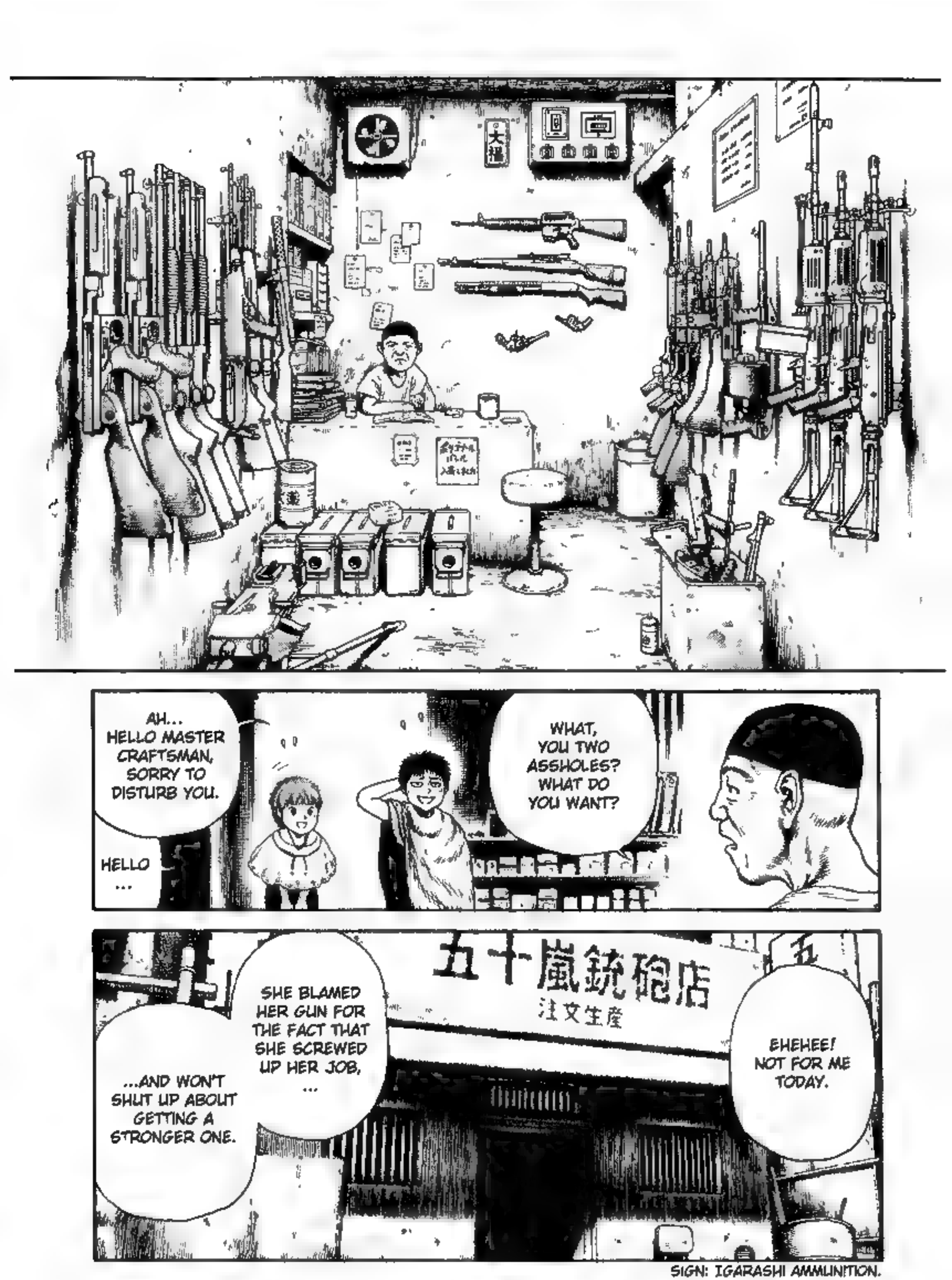

SIGN: IGARASHI AMMUNITION.

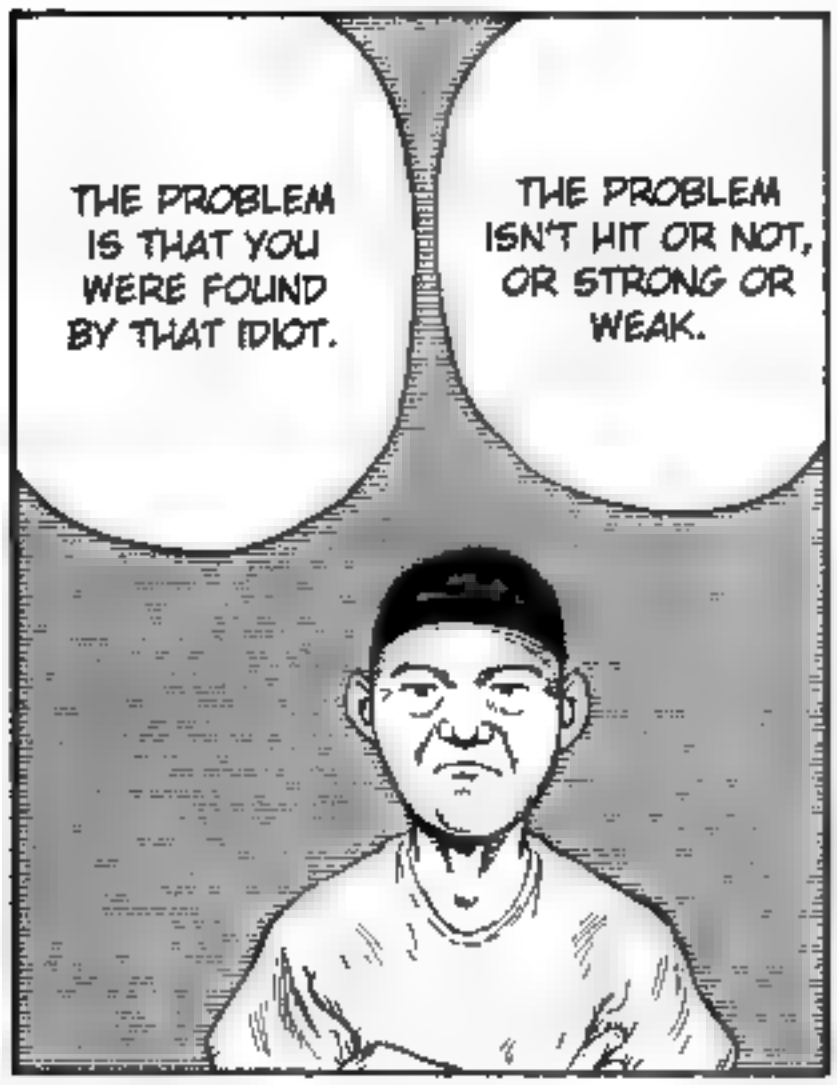
THE PROBLEM IS THAT YOU WERE FOUND BY THAT IDIOT.
THE PROBLEM ISN'T HIT OR NOT, OR STRONG OR WEAK.

BUT HE DIDN'T FALL DOWN AT ALL !!
I HIT HIM DEAD ON!
IF IT WAS STRONGER GUN..!

I KNOW THAT!
BUT...
IF YOU HADN'T BEEN SO OUT OF IT THAT WHOLE FIASCO WOULD HAVE NEVER HAPPENED.

...YOU'VE REALLY COME TO THINK DEEPER ABOUT THINGS.
...YOU KNOW, LATELY, ...

NOOO!
BUT THAT DOESN'T MATTER. GIRLS DON'T HAVE TO BE SMART.

IT HURTS...
I'M JUST MORTIFIED THAT I COULDN'T WIPE MY OWN ASS BACK THERE.

HE DOES THE LAST THOROUGH TESTING OF THE GUNS HE MAKES HERE.

BEHIND THE SHOP.

WOW, GREAT!

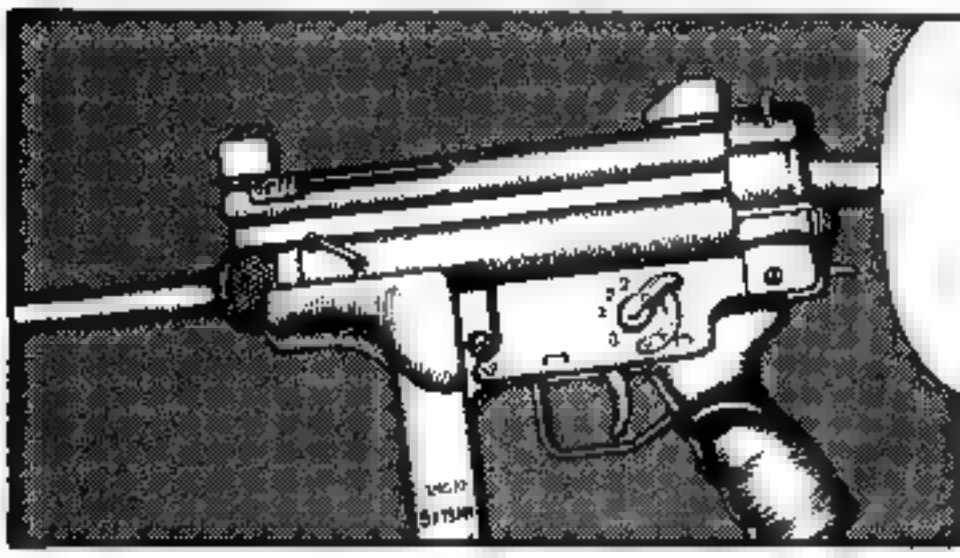

THIS SHOULD FIT YOUR PHYSIQUE PERFECTLY.

TRY SHOOTING THIS.

I WANT A 308 FULL AUTO RIFLE AND A MAGNUM PISTOL!

5 56 Nato 223 A NORMAL RIFLE BULLET FOR M-16S AND STUFF

7 62×51 Nato 308 POWERFUL!

I DON'T WANT THIS!

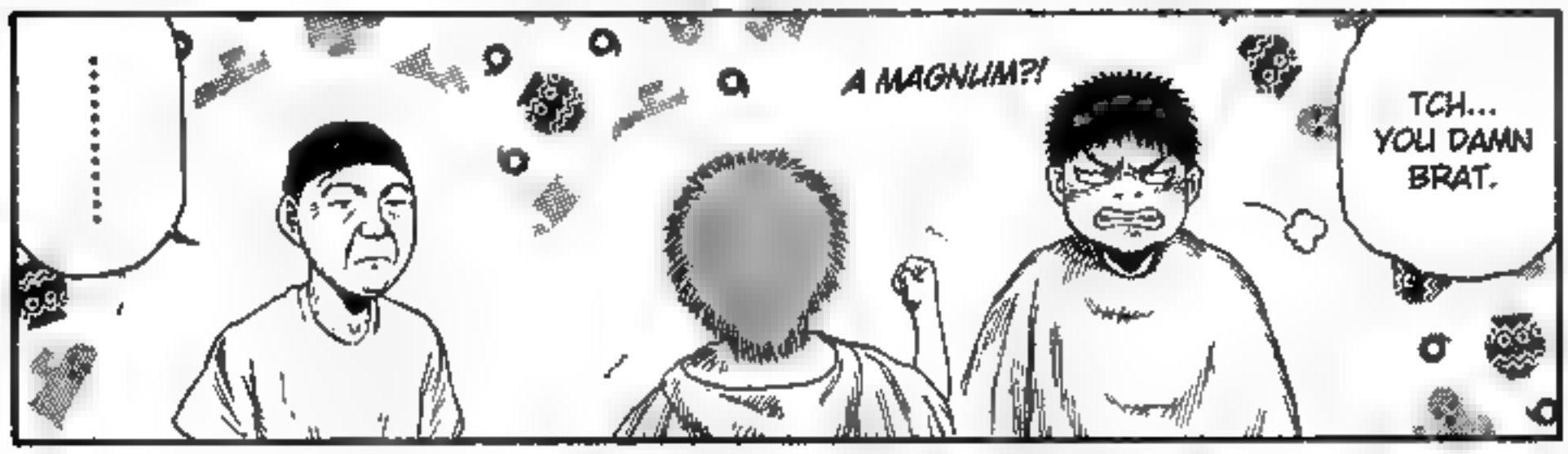

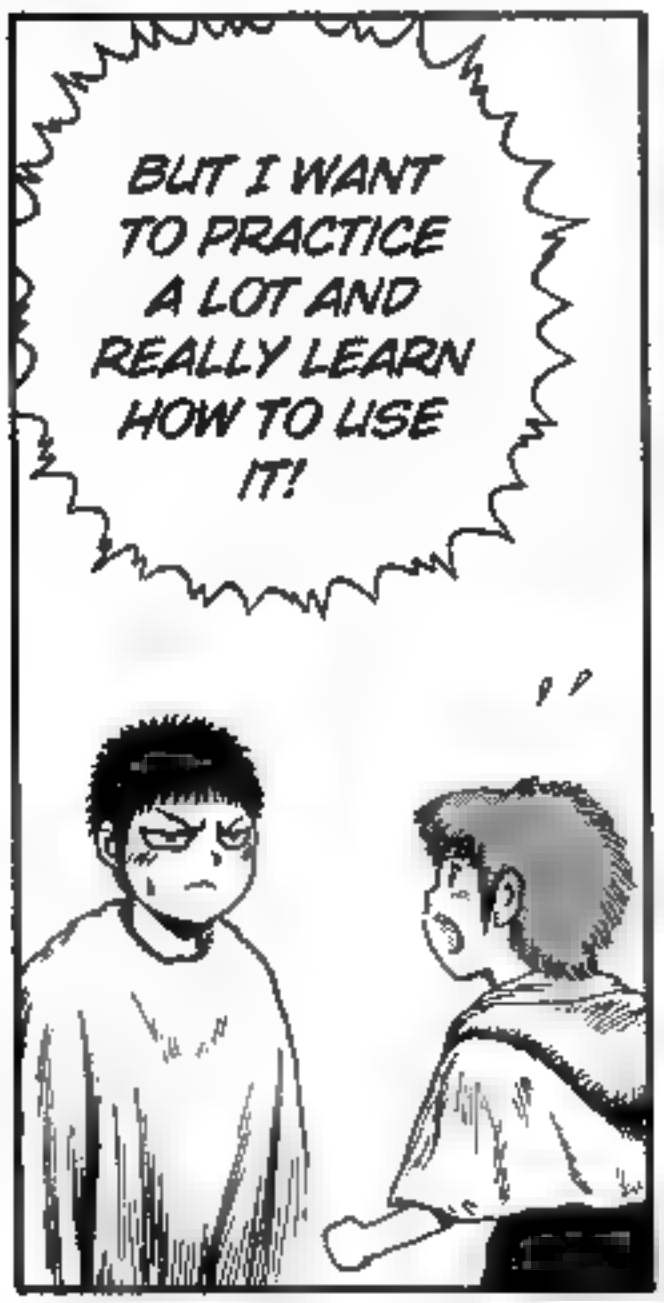

HAH...

KAHHH! THOSE DAMN UPSTARTS ARE STILL BATTLING IT OUT?

HM... YOU TALKING ABOUT KURONUMA AND TOMI-KAWA?

RIGHT NOW WE'RE WORKING ON THESE RICH PEOPLE WHO ARE FIGHTING OVER LAND.

WELL, NO NEED TO RUSH, YOU CAN THINK IT OVER.

HAHHHH, SO THAT'S WHY THEY'VE BEEN FIGHTING FOR 10 YEARS

GAHHAHAHA! THEY BOTH CAME TO MY STORE TO BUY A HUGE AMOUNT OF GUNS BUT I JUST SOLD INFLATED SHODDY GOODS TO THEM!

AT NORTHERN SKELETON CITY.

THEY ALMOST GOT WATER TO COME OUT, SO THEY'VE HAD AN OWNERSHIP DISPUTE GOING ON SINCE 10 YEARS AGO.

WE'RE JUST KEEPING HIS AREA SAFE UNTIL HE GETS BACK.

ONE OF KURONUMA'S EXCLUSIVE BODYGUARDS WAS HOS-PITALIZED.

立入禁止
黒沼

BUT THIS IS ONLY TEMPORARY WORK.

NOTHING I CAN DO ABOUT IT... BECAUSE MUGENYA GAVE ME THE JOB.

YOU STUCK YOUR HEAD INTO A CRAPPY HOLE AS WELL.

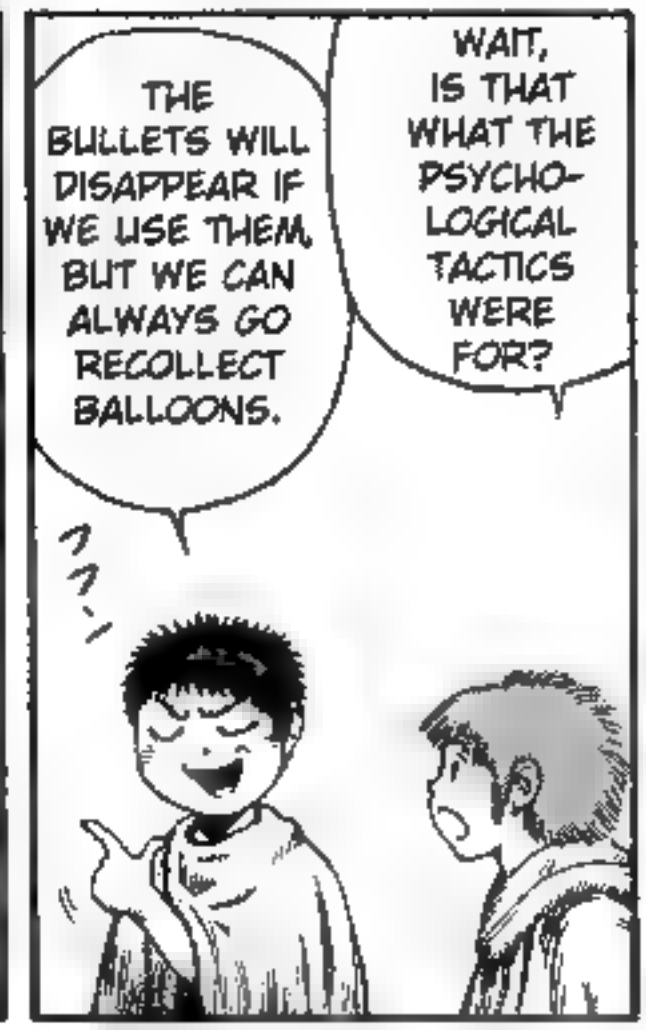
THE BULLETS WILL DISAPPEAR IF WE USE THEM, BUT WE CAN ALWAYS GO RECOLLECT BALLOONS.
WAIT, IS THAT WHAT THE PSYCHO-LOGICAL TACTICS WERE FOR?

YEAH, OF COURSE. I'M SAVING COSTS AS MUCH AS I CAN, AND I'M PLANNING ON CHARGING THEM AN HIGH EXPENSES FEE.
SO THEN YOU JUST NEED TO HALF-ASS IT AND YOU'LL BE ALRIGHT.
HEE HEE HEE! DO IT, DO IT.

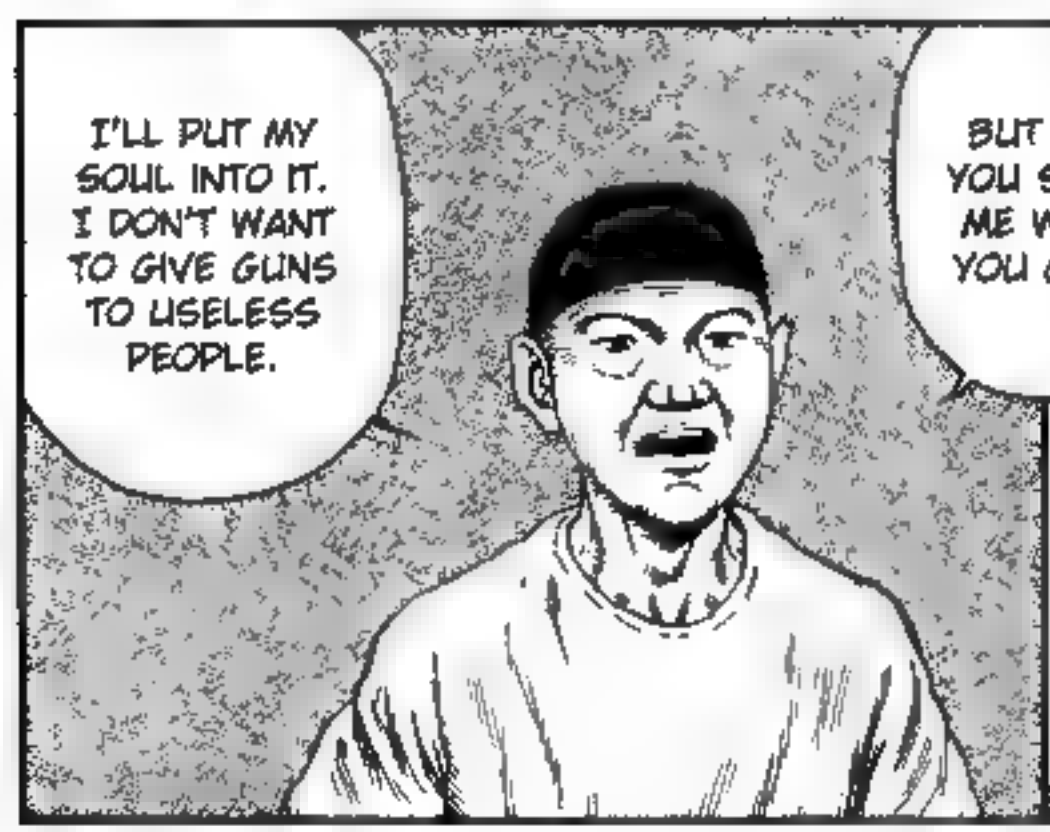
I'LL PUT MY SOUL INTO IT. I DON'T WANT TO GIVE GUNS TO USELESS PEOPLE.
BUT CAN YOU SHOW ME WHAT YOU GOT?

WELL, SINCE YOU'RE FRIENDS WITH THE ASSHOLE, I'LL MAKE YOU A GOOD ONE.

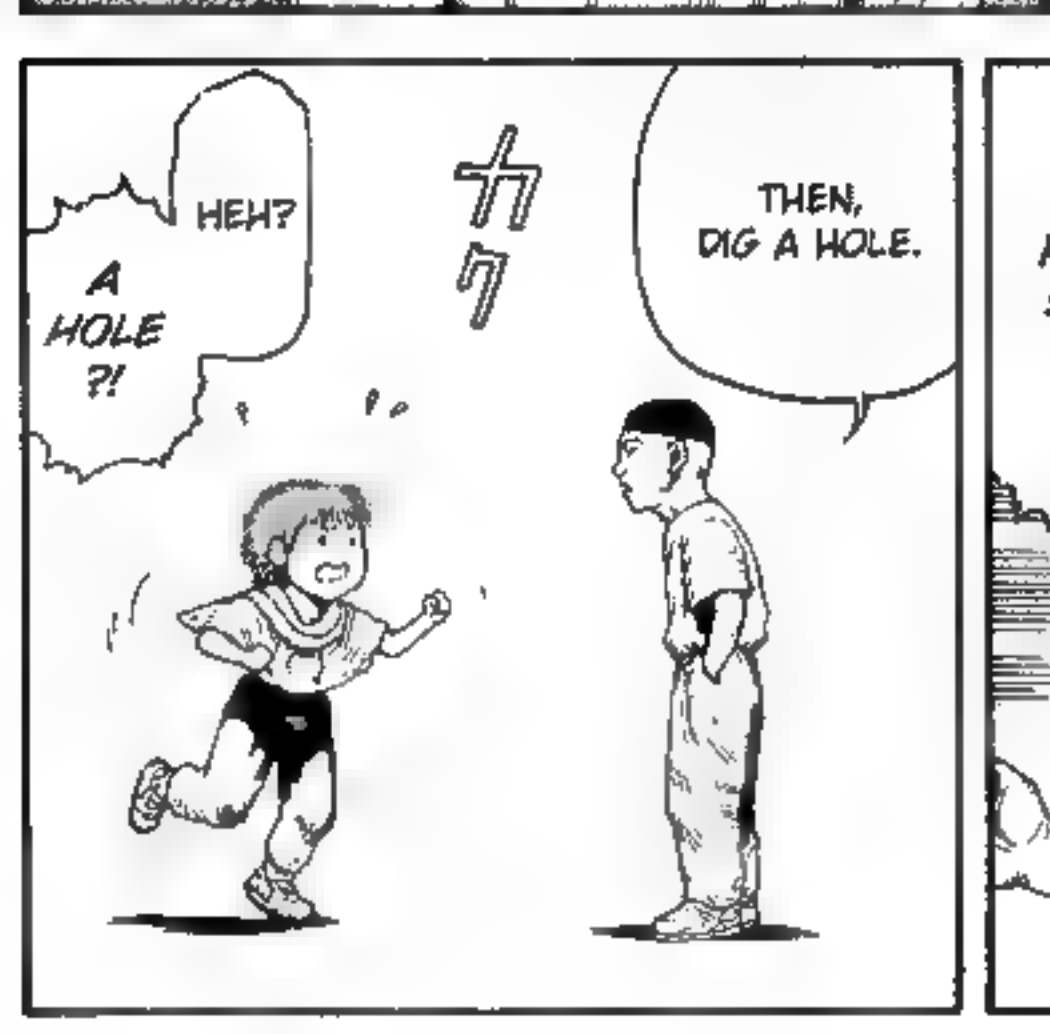
HEH?
A HOLE ?!
THEN, DIG A HOLE.

PLEASE SAY IT!
I CAN DO ANYTHING!!

EH?
THAT'S THE WRONG ONE. YOU WANT A BIG ONE, RIGHT?
AHAHA! THIS IS A NICE PIECE OF WORK!

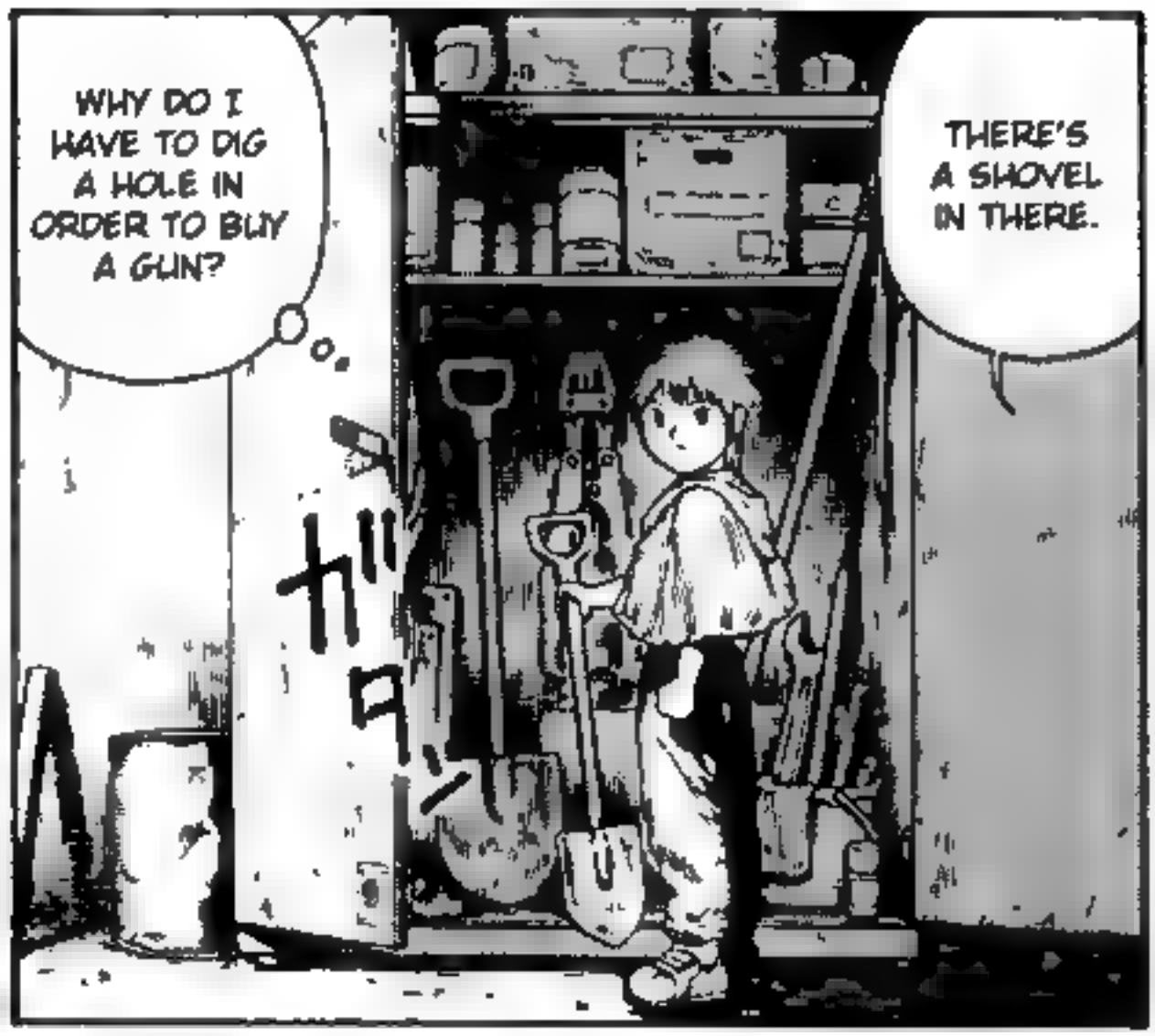
WHY DO I HAVE TO DIG A HOLE IN ORDER TO BUY A GUN?
THERE'S A SHOVEL IN THERE.

ギラ

……!
ムッ…

HAHAHA OK OK
IT'S TRUE, YOU GOTTA BELIEVE ME

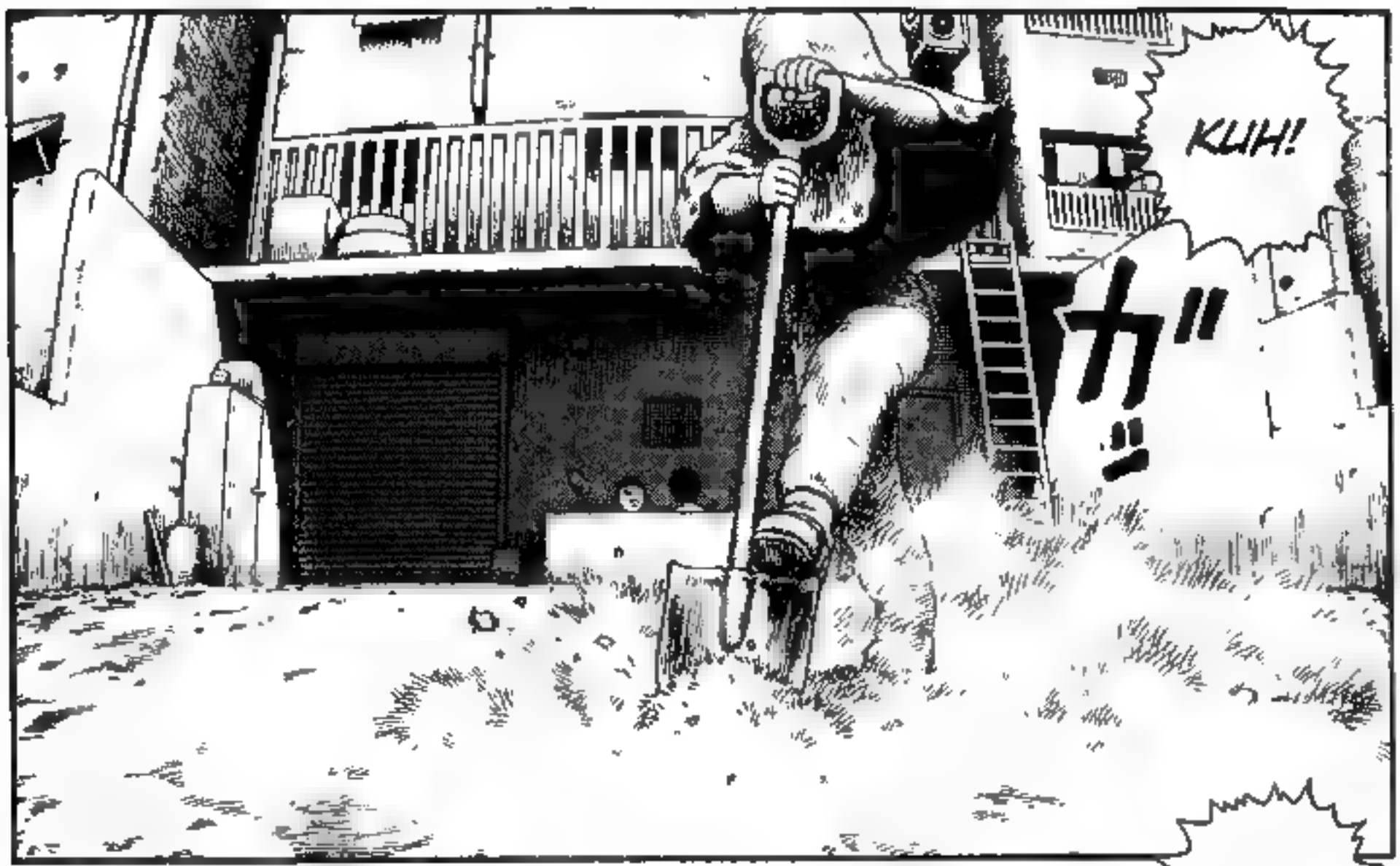
KUH!
ガ!!

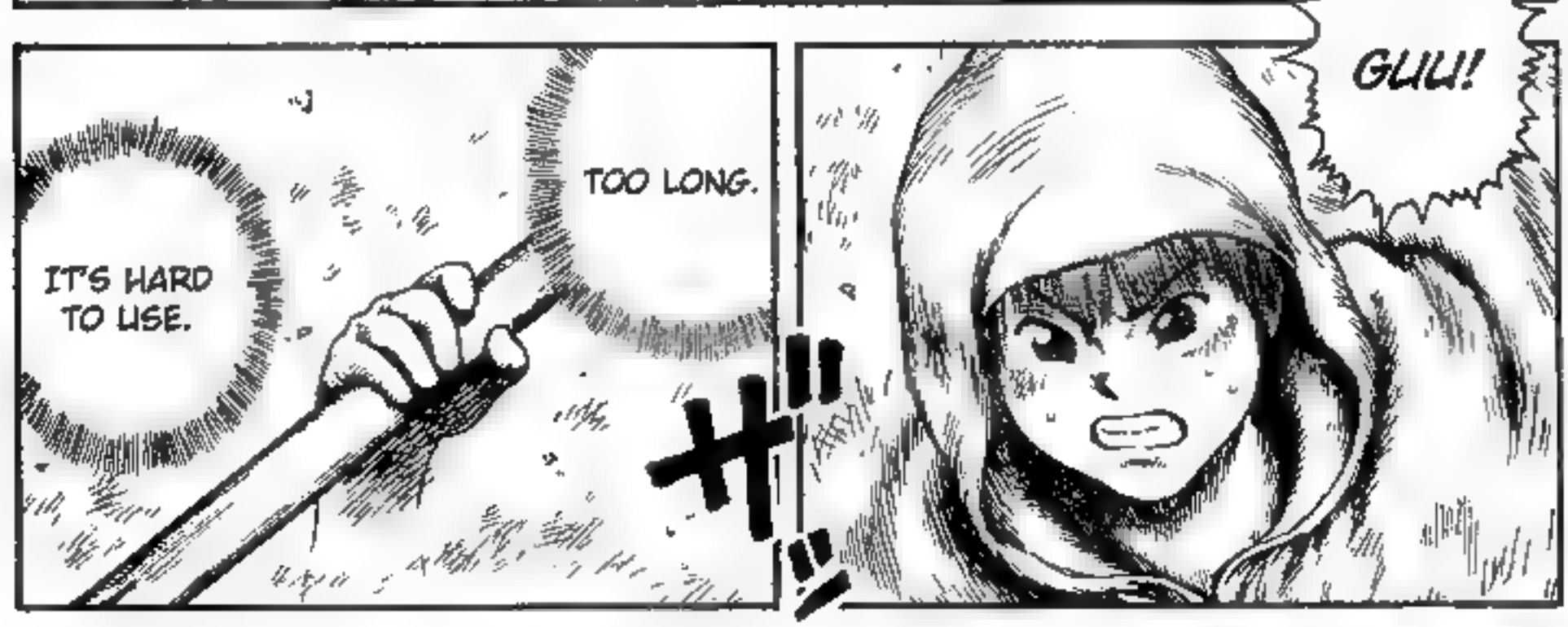
IT'S HARD TO USE.
TOO LONG.
ガ!!
GUU!

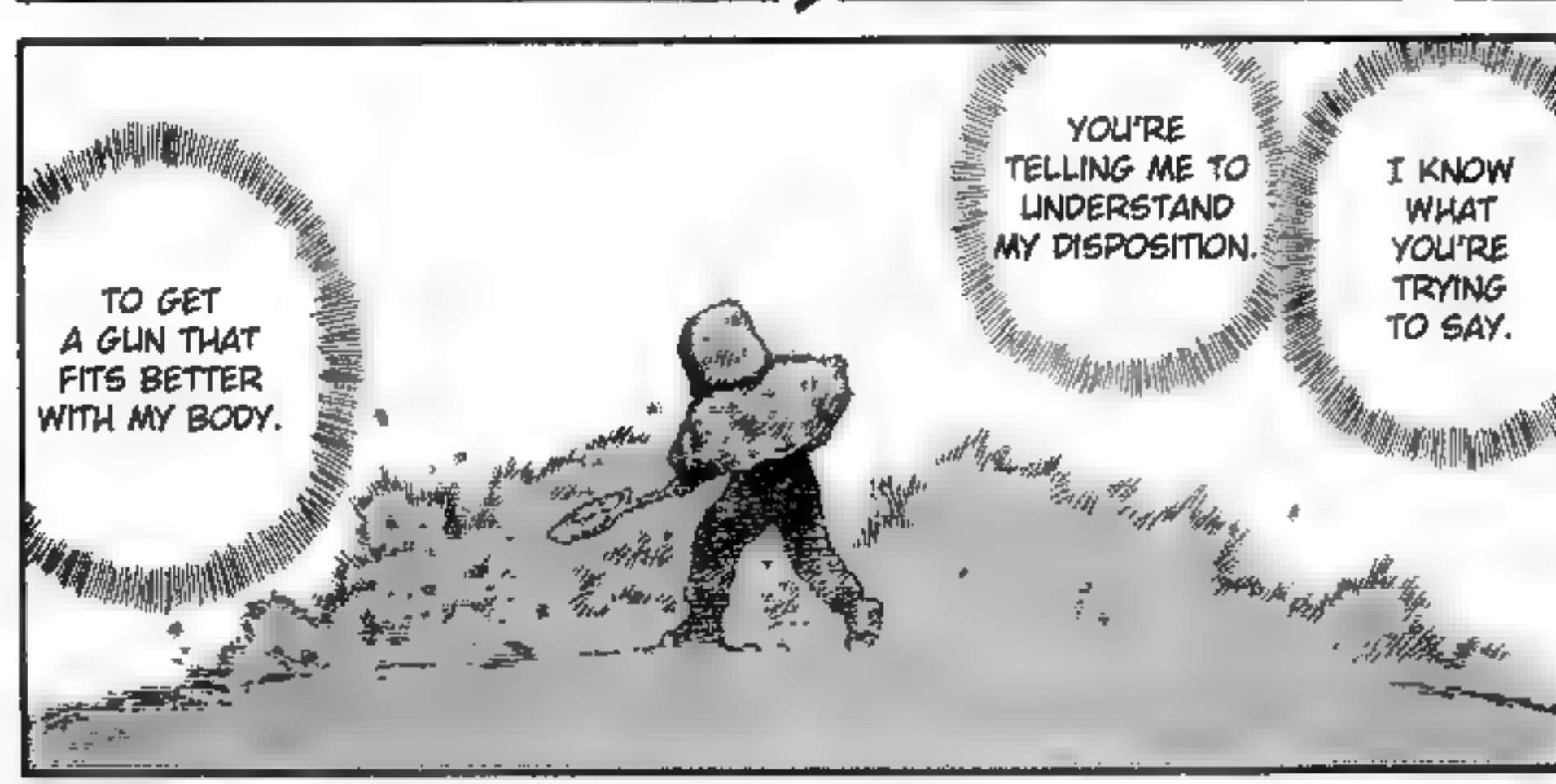
TO GET A GUN THAT FITS BETTER WITH MY BODY.
YOU'RE TELLING ME TO UNDERSTAND MY DISPOSITION.
I KNOW WHAT YOU'RE TRYING TO SAY.

YOU'RE CUTE.

YOU FUCKING RUNT!

I WANNA MAGNUM!

I WANT A 308!

THE APPROPRIATE GUN FOR ME IS A SUPER POWERFUL GUN!

I DON'T WANNA LOSE!

I WANT A GUN THAT CAN LOSE TO NO ONE!

WELL, SHE'S SO TINY THAT SHE WOULDN'T BE ABLE TO SURVIVE HERE OTHERWISE.

SHE'S GOT SOME GUTS.

WHAT THE HELL?

SHE FIGHTS HARD DAILY IN ORDER TO BECOME THE STRONGEST, MOST SKILLFUL BEAUTIFUL WOMAN IN THE KANTO DESERT.

ゴッ ゴッ ゴッ

IDIOT.

HYAH!

はっしゃ

THAT'S A LITTLE HEAVIER THAN THE G3 BUT IT'LL BE GOOD IN THE DESERT.

TRY TO SHOOT IT.

わあっ

AN FAL 308 FULL AUTO.

ガチャッ

HERE.

ズ"

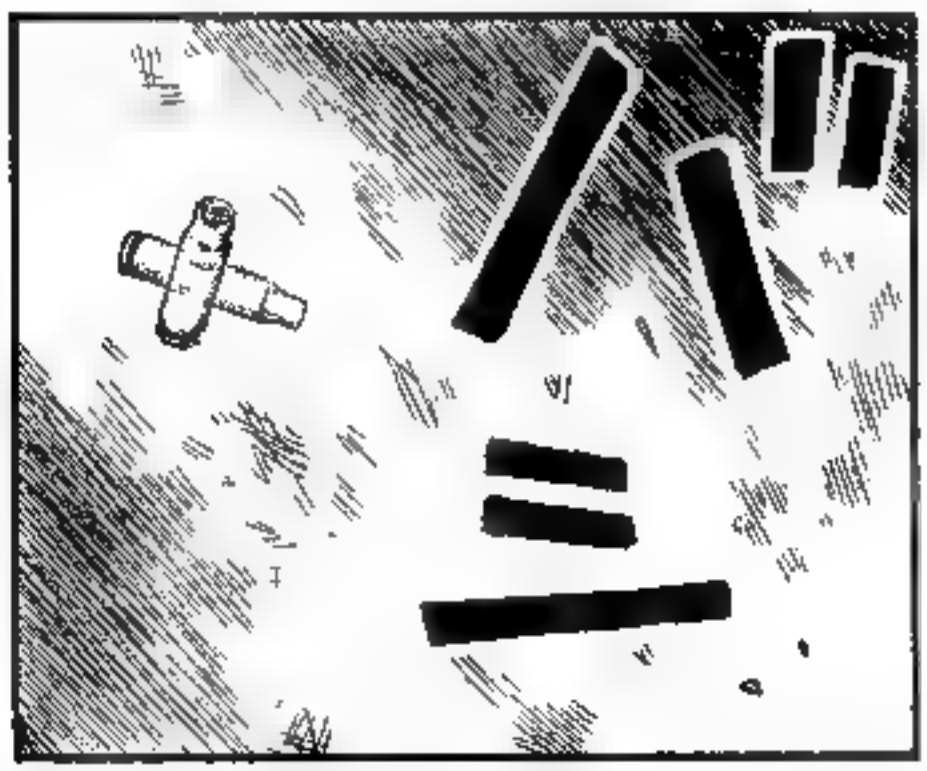

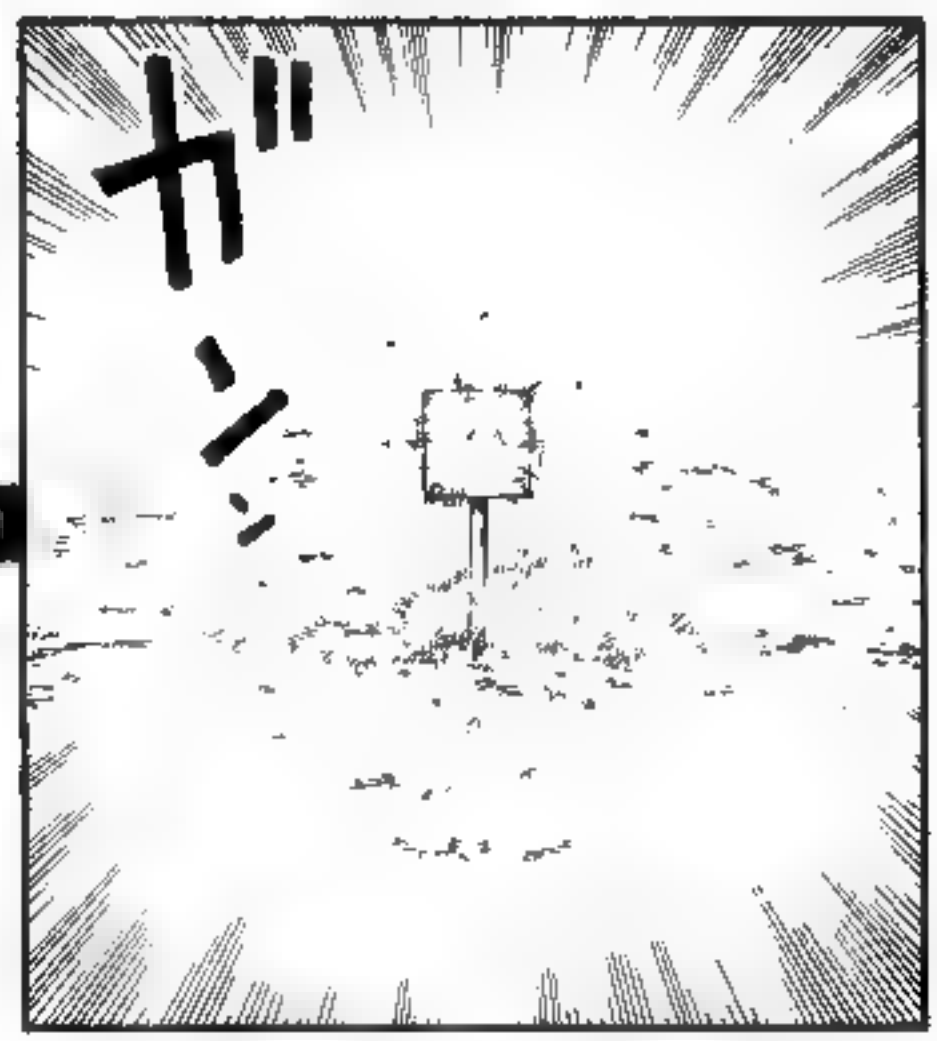

HEAVY...

KUUH!

WOAH!
WOAHHH?! 150 METERS WITH JUST ONE SHOT?!

ガ ガ ガ ガ ガ
バ バ バ バ
OHHHHH!

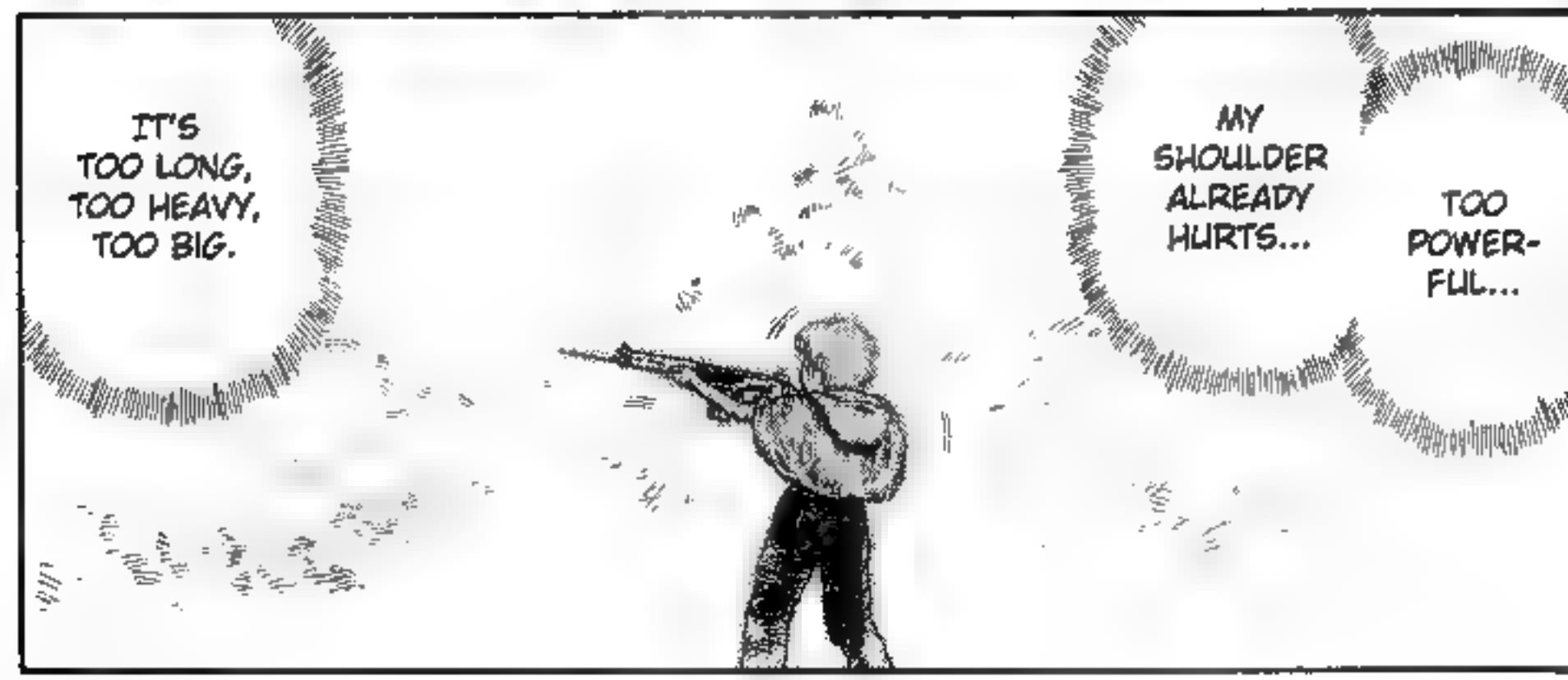
IT'S TOO LONG, TOO HEAVY, TOO BIG.
MY SHOULDER ALREADY HURTS...
TOO POWER-FUL...

50 m

IF THAT WAS AN AK, YOU'D FEEL MORE BOUNCE.
THAT'S TOO LIGHT.
HOO...
I WOULD DEFINITELY BOTHER MY MASTER.
IF I HAD TO CARRY THIS THING AND ITS BULLETS, JUST CROSSING THE DESERT ALONE WOULD BE A CHALLENGE. I WOULDN'T BE ABLE TO WORK.
THIS IS STILL IMPOSSIBLE FOR ME.
TOOLS CAN KILL OR PRESERVE LIFE BASED ON THEIR USERS.
GUNS ARE TOOLS.
YOU'RE NOT GONNA GET STRONGER JUST BY GETTING GOOD TOOLS.

...AND I DON'T KNOW WHY BUT HE'S ALSO INTIMIDATING.
HE'S A COWARD, A MISER, A RUNT, ...
ギュッ
ギュッ

I'VE NEVER SEEN A BIGGER ASSHOLE IN THE WHOLE 55 YEARS I'VE BEEN ALIVE.
LOOK AT THIS GUY.

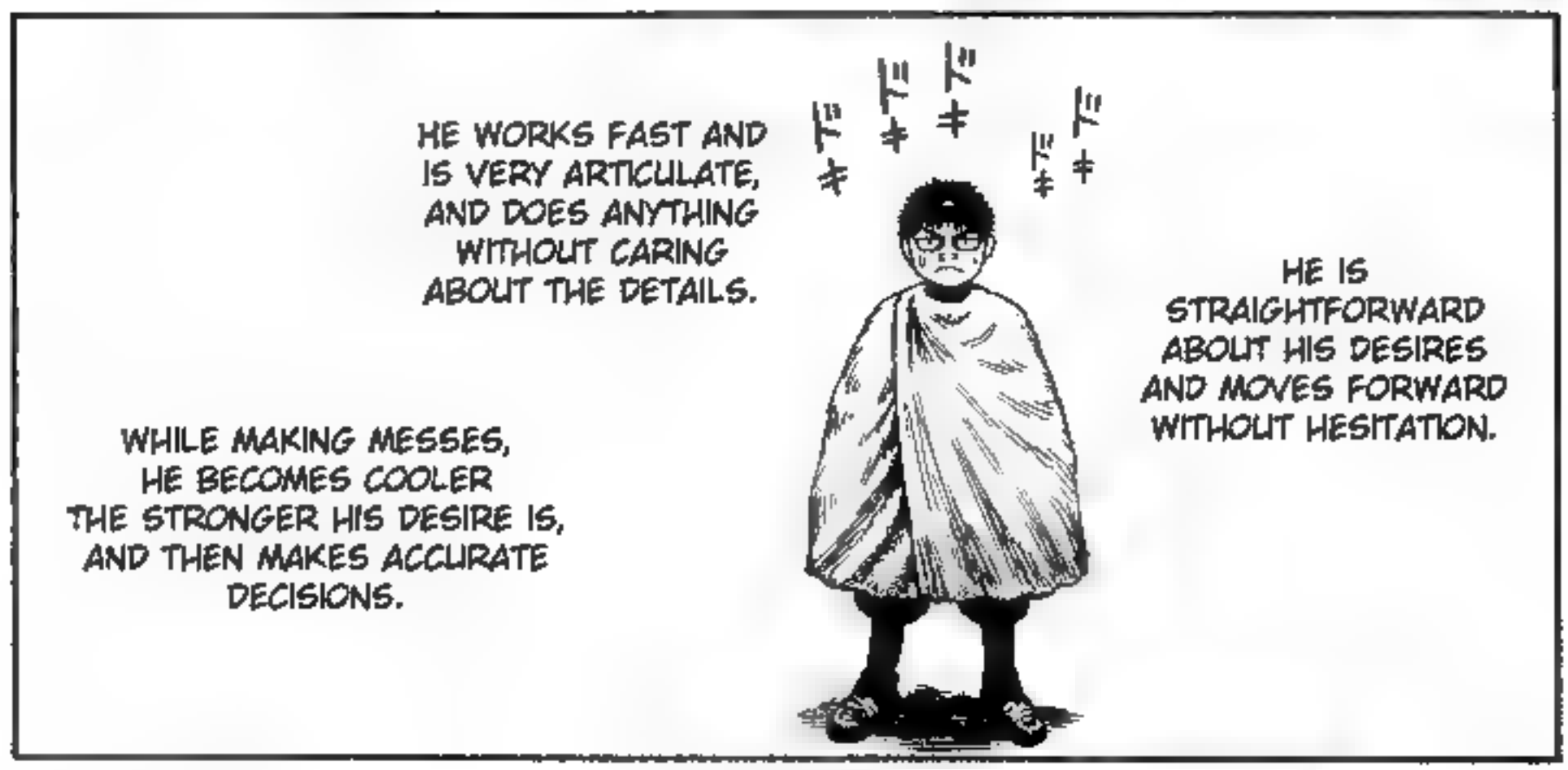
HE WORKS FAST AND IS VERY ARTICULATE, AND DOES ANYTHING WITHOUT CARING ABOUT THE DETAILS.
WHILE MAKING MESSES, HE BECOMES COOLER THE STRONGER HIS DESIRE IS, AND THEN MAKES ACCURATE DECISIONS.
ドキ
ドキ
ドキ
ドキ
ドキ
HE IS STRAIGHTFORWARD ABOUT HIS DESIRES AND MOVES FORWARD WITHOUT HESITATION.

...IS THAT HE'S WALKING THIS HELL OF A KANTO DESERT WORLD WITH ONLY ONE CRAPPY SHOTGUN.
はっ
BUT THE THING THAT IRRITATES ME THE MOST...

TRULY, THIS GUY LIVES FOR ONLY HIMSELF, AND IS A VERY ABLE PERSON FOR IT.

...AND ALSO AN ARMED HOVERCRAFT BY THE NOSE, AND THEN HE'S STILL ALIVE AND CAREFREE.
WITH THAT SINGLE CRAPPY SHOTGUN.
THIS GUY TOOK A 308 AND 223 SNIPER RIFLE...

YES.
SEE, HE'S AN ASSHOLE, ISN'T HE?

YOU CAN KNOW HIM LIKE THE PALM OF YOUR HAND.
T...THAT'S GOING TOO FAR...
THAT ALONE SHOULD TELL YOU HOW FOUL AND DISGUSTING HE IS.
I'M JUST TRYING TO SURVIVE AS HARD AS I CAN.

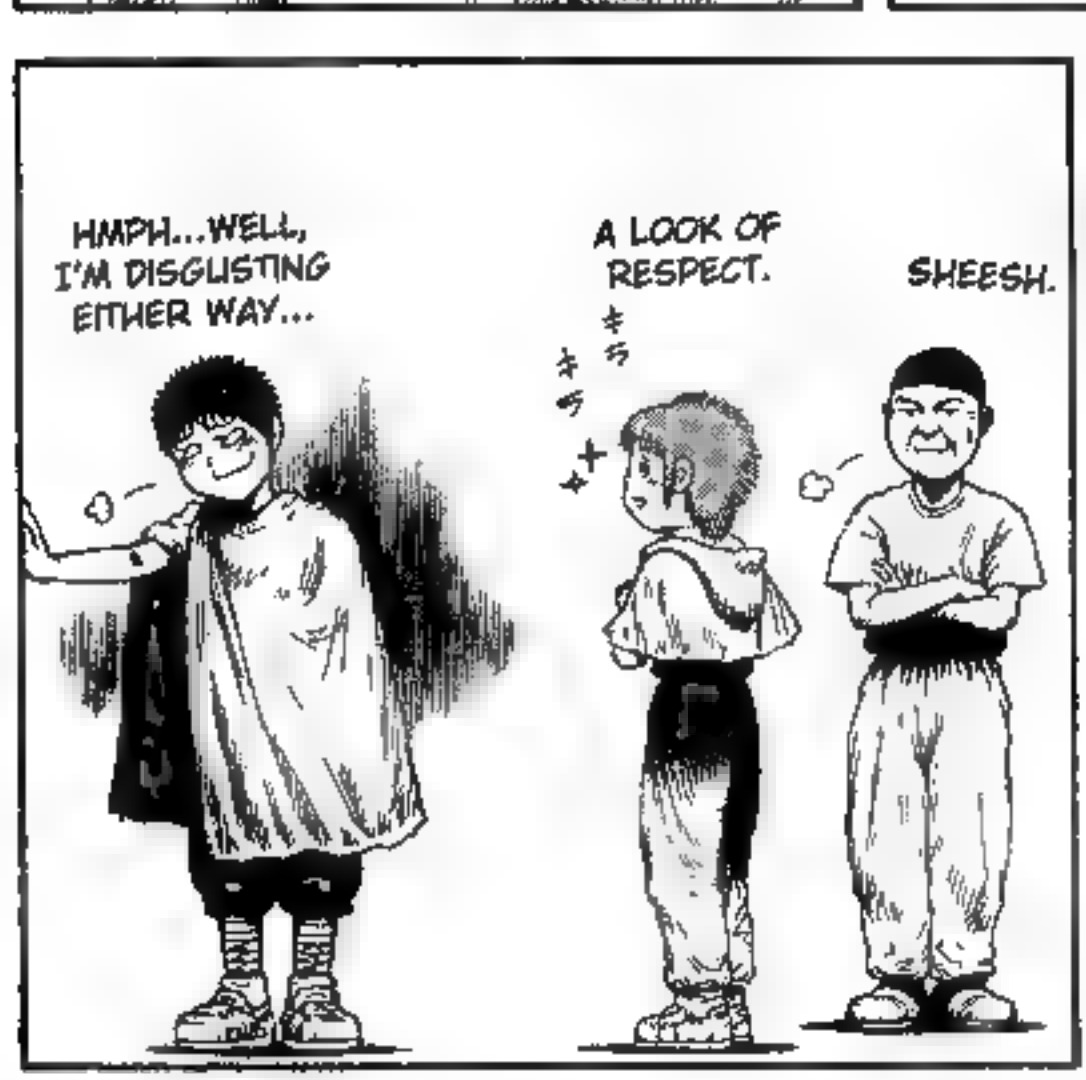
HMPH...WELL, I'M DISGUSTING EITHER WAY...
A LOOK OF RESPECT.
SHEESH.

I THINK HE'S A VERY STRONG PERSON!

Somehow Taiko gave up the big gun...

...but strengthened her self-defense gun up to a 9mm submachine gun, also refurbishing her equipment accordingly.

SO COOL!

ANY HUGE GUY OUT THERE WILL BE TURNED OVER IF YOU SHOOT FIVE WITH THIS.

ミニウージー
9mm x 19

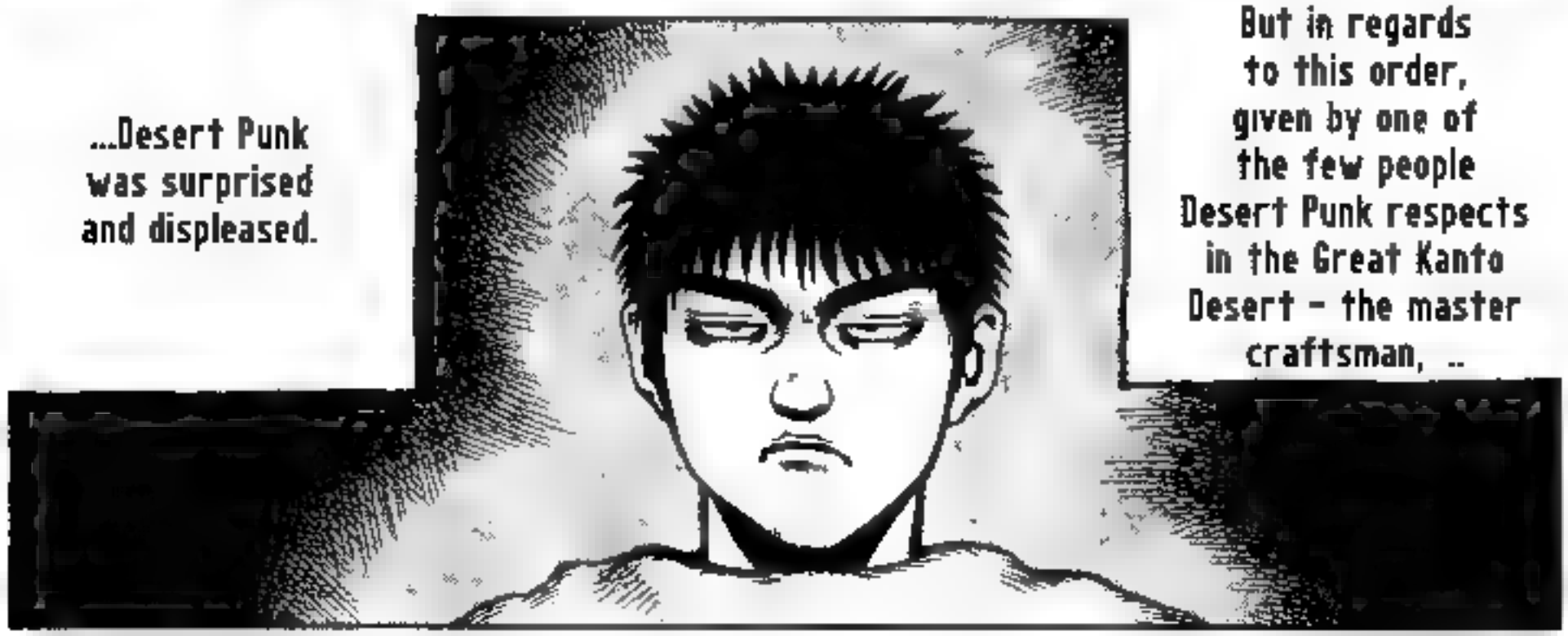

But in regards to this order, given by one of the few people Desert Punk respects in the Great Kanto Desert - the master craftsman, ..

...Desert Punk was surprised and displeased.

But the master decided that Taiko has the skill to handle it

This submachine gun, which is powerless than a 308, is pretty hard equipment to handle.

KOSUNA IS SMALL, SO THIS IS A 20 MAGAZINE

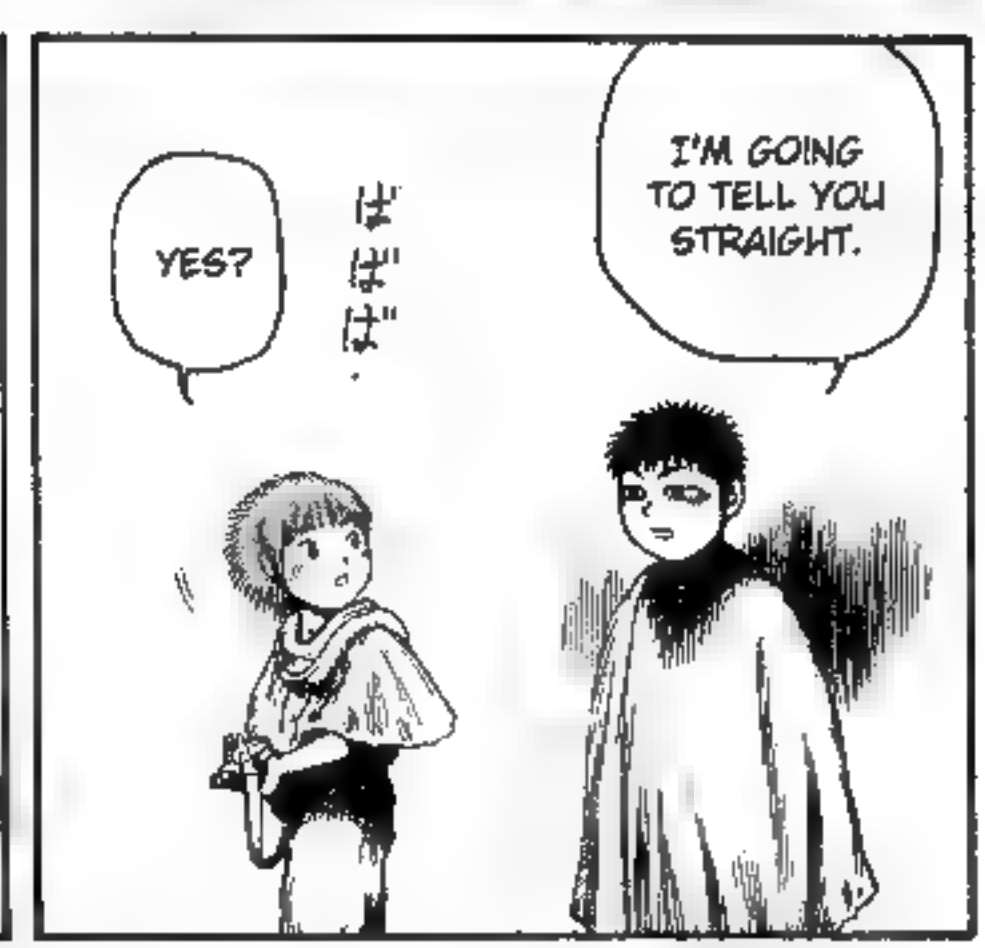

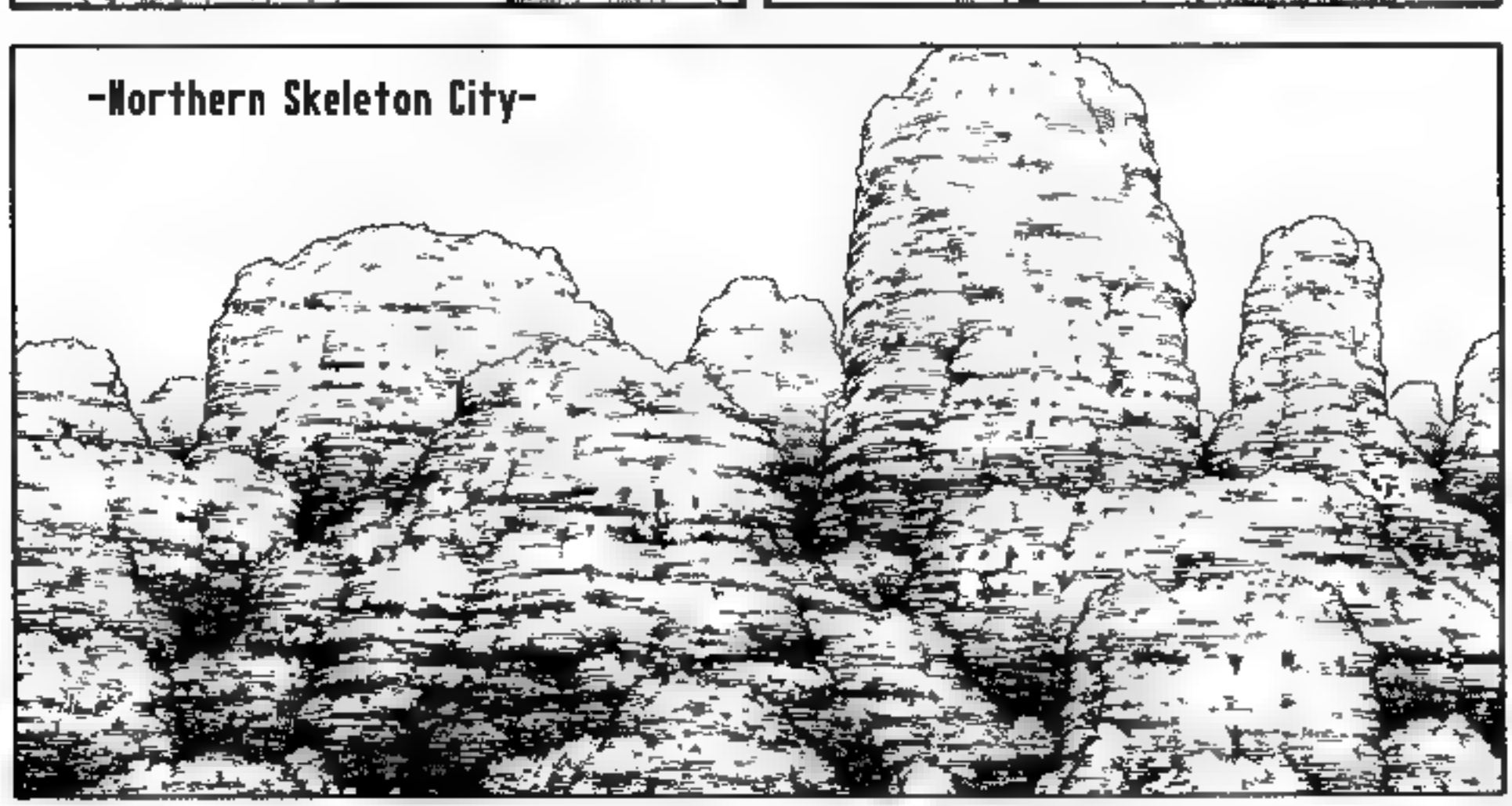

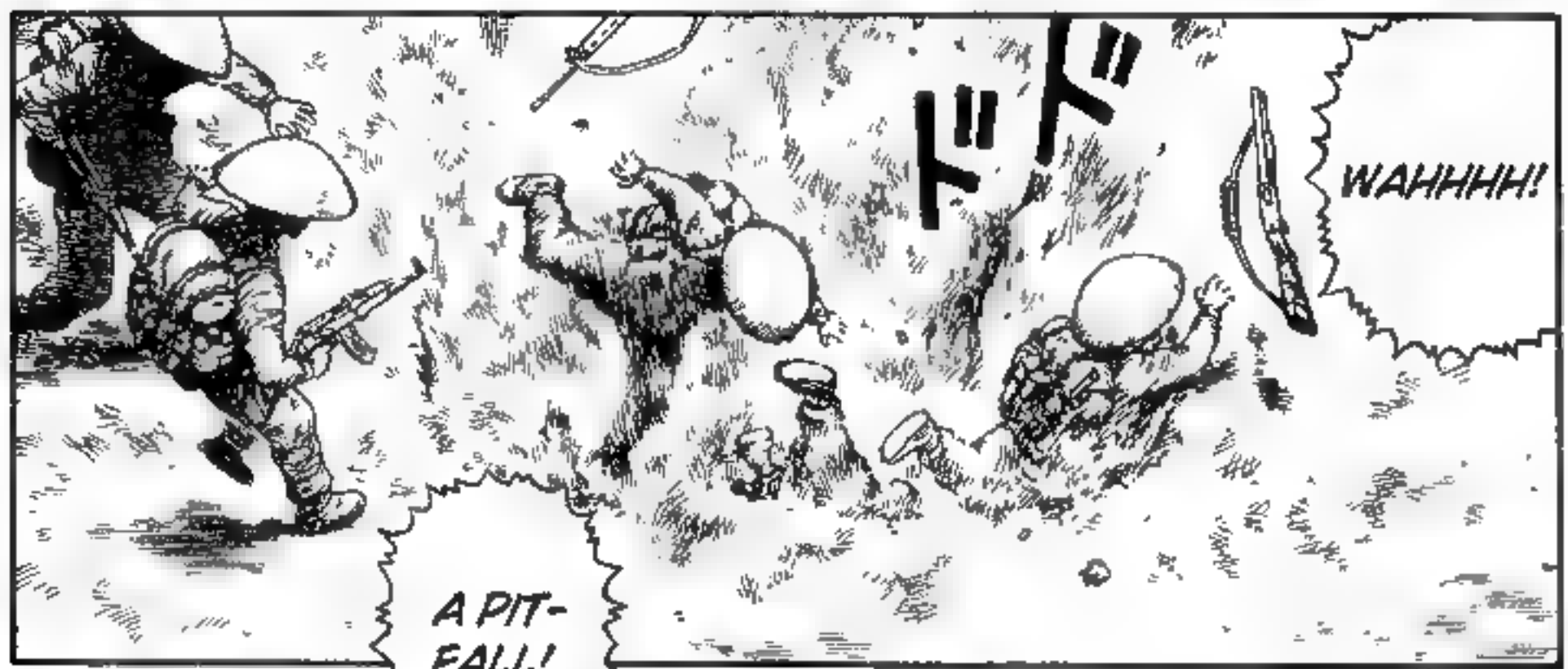
ドッ
WAHHHH!
A PIT-FALL!

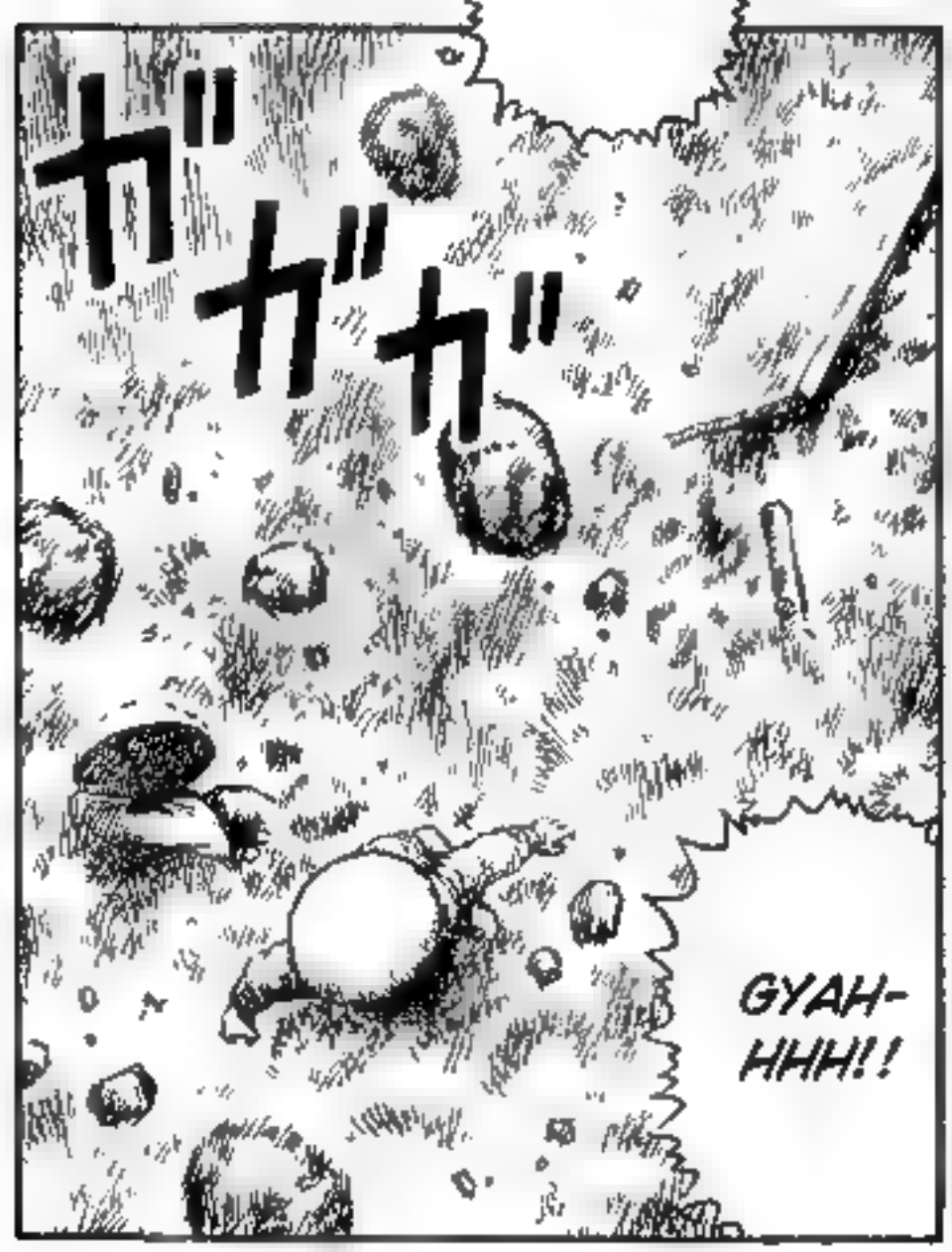
ガガガ
GYAH-HHH!!

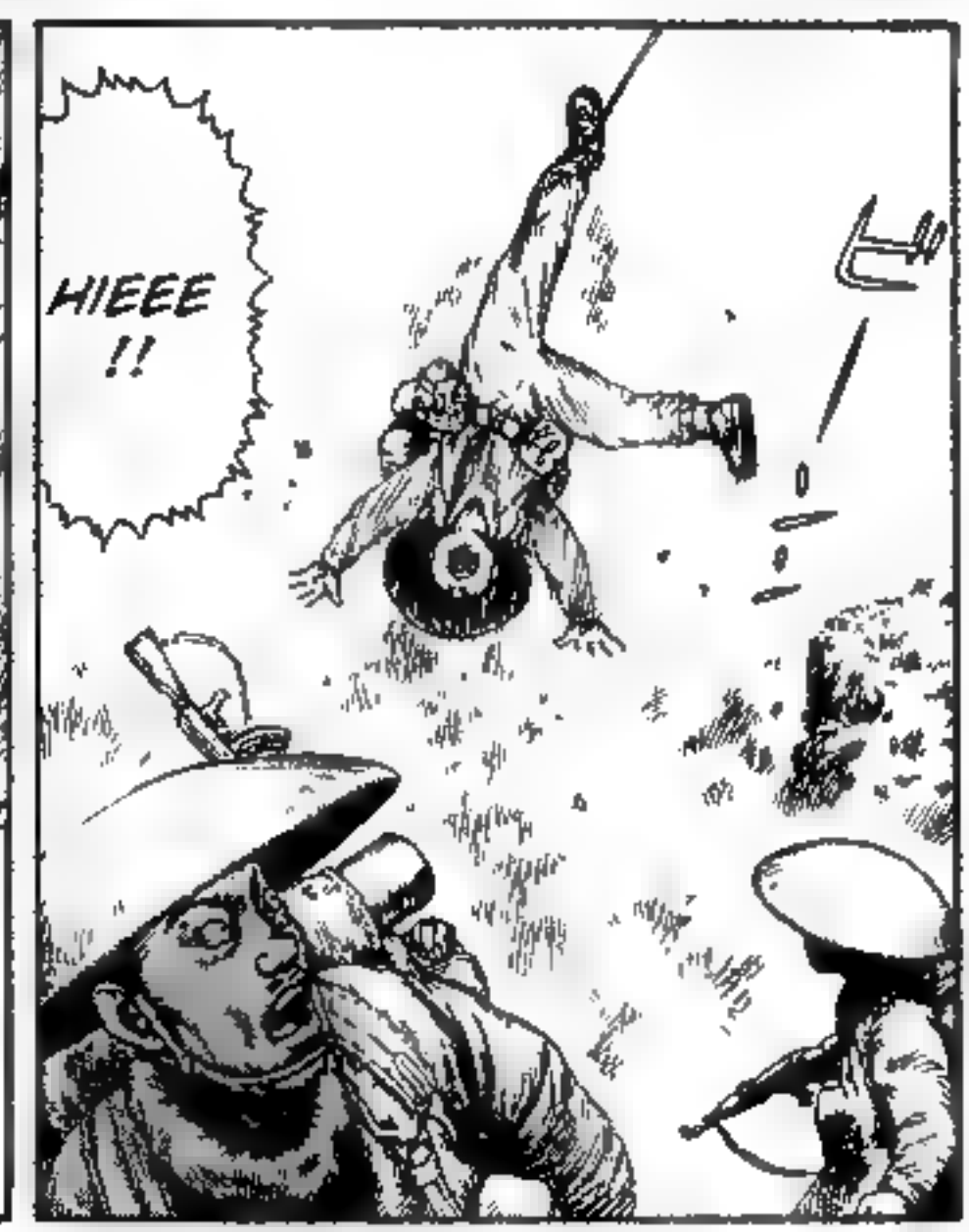
HIEEE !!

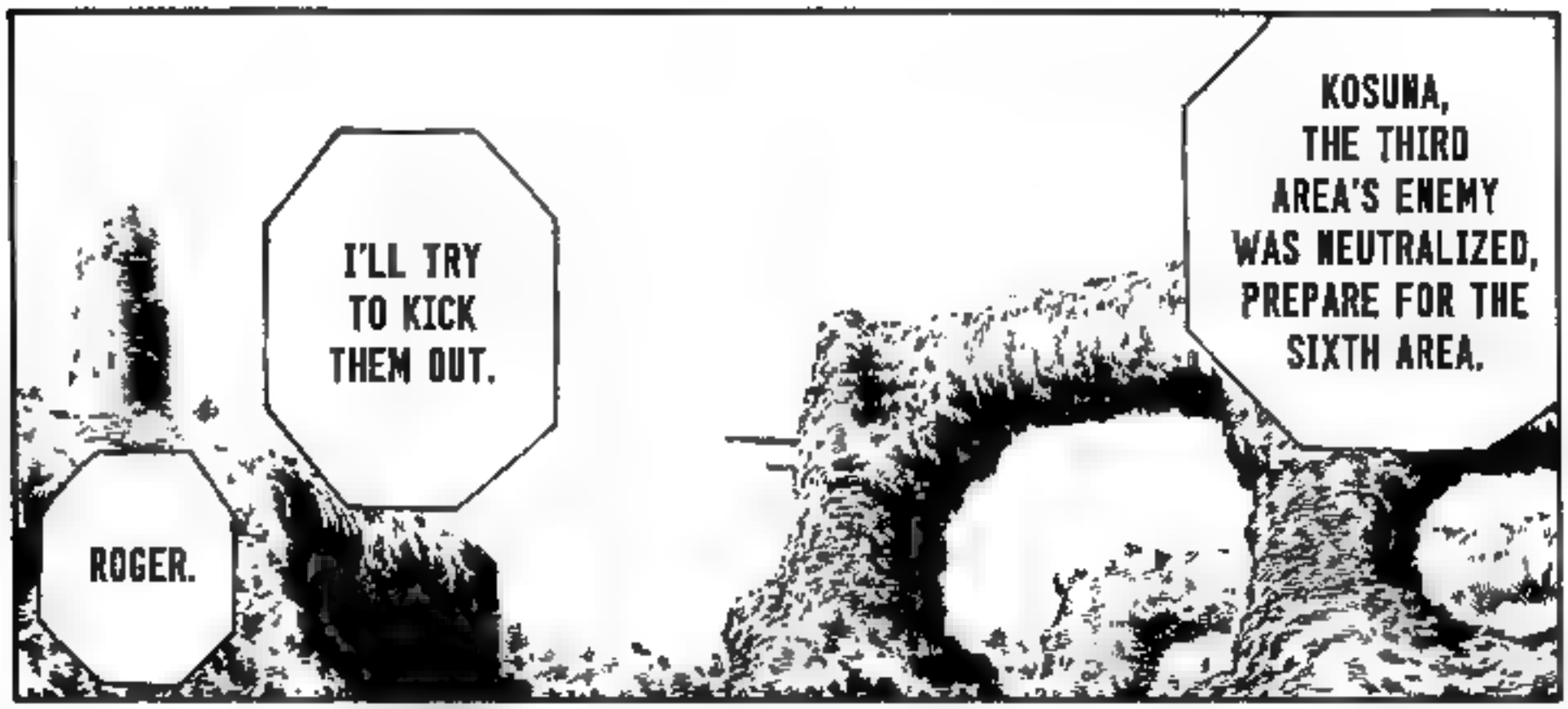
ROGER.
I'LL TRY TO KICK THEM OUT.
KOSUNA, THE THIRD AREA'S ENEMY WAS NEUTRALIZED, PREPARE FOR THE SIXTH AREA.

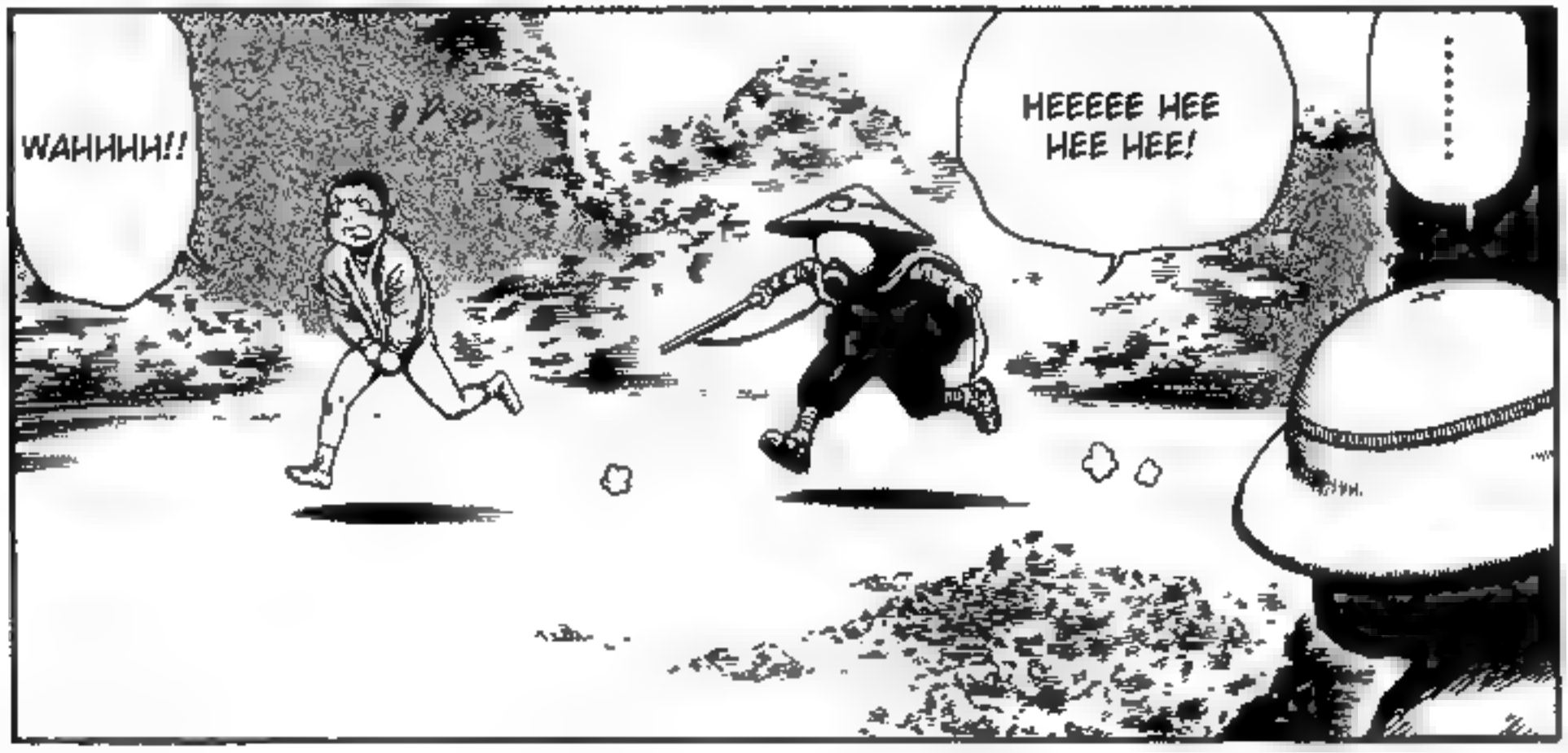
WAHHHH!!
HEEEEE HEE HEE HEE!
.....

THIS ISN'T GOOD.
ポカ

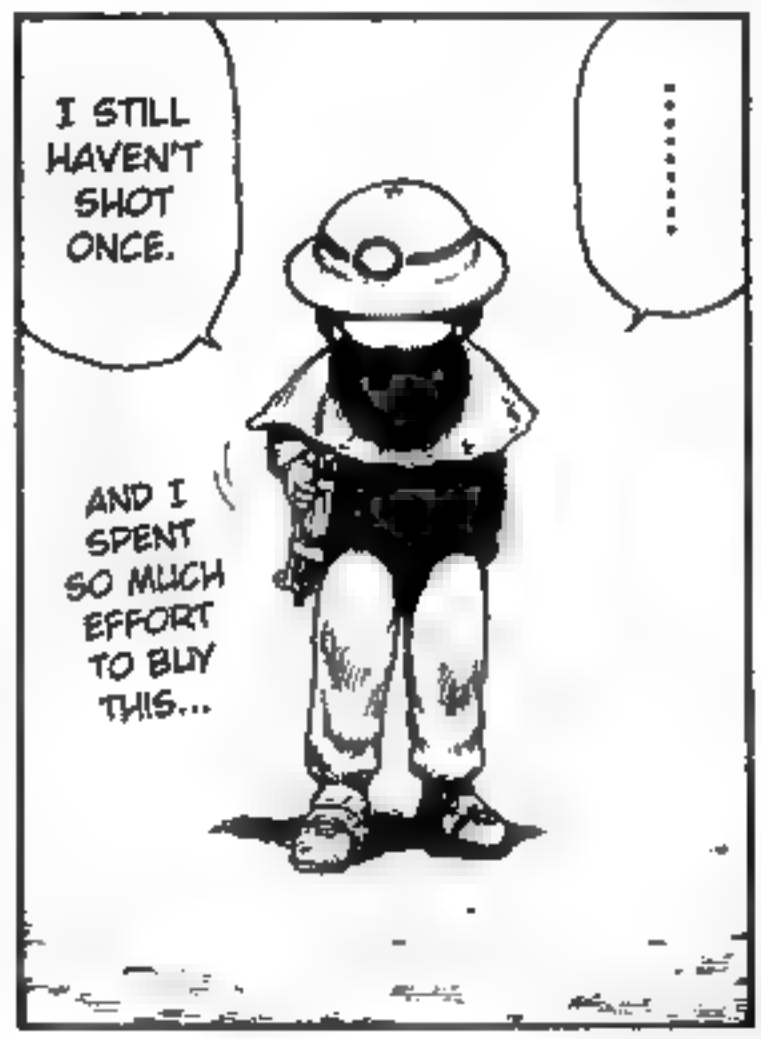
I STILL HAVEN'T SHOT ONCE.
.....
AND I SPENT SO MUCH EFFORT TO BUY THIS...

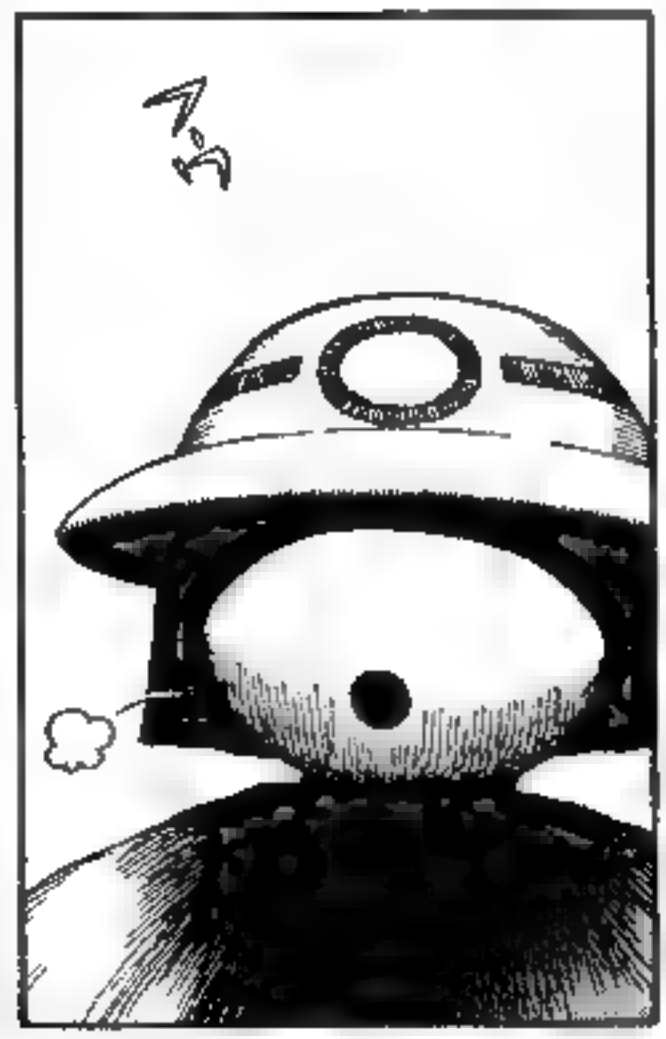

I'M DOING NOTHING BUT DIGGING HOLES, BUT THIS IS ANOTHER PART OF MY TRAINING.

The path to becoming a strong, beautiful woman is still a long way off.
Taiko Koizumi, fourteen years old.

VOL.24 END

DESERT PUNK! GUN COLLECTION 4

WELL THIS IS A PROBLEM...
I WANTED TO DRAW GUNS THAT WERE ACTUALLY USED,
SO THAT ALWAYS ENDS UP BEING OLD ONES.
THE NEWEST-MODEL GUNS ARE COOL,
AND THERE ARE SOME CRAZY ONES,
BUT THE ONLY ACTUAL USABLE ONES ARE THOSE
THAT HAVE SEEN MANY WARS.
(I HAVE DRAWN VIRGIN GUNS BEFORE, THOUGH).
WHAT A PROBLEM.

MAT MIE 1947 (FRANCE)

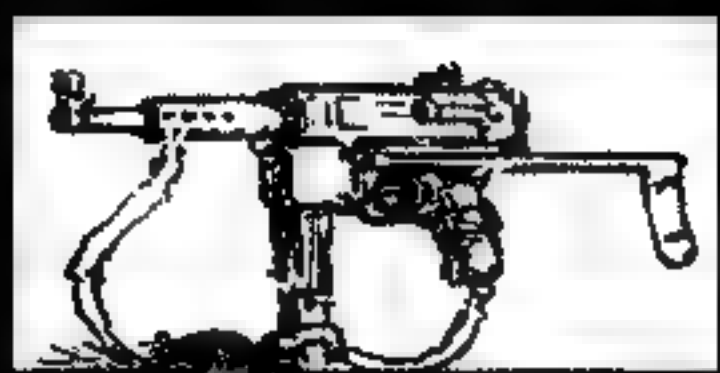

Vol.23/P.136

Length	710mm
Barrel Length	235mm
Weight	3630g
Cartridge	9mm×19
Action	Blowback
Rifling	4 slots, right-rotation

STEYR AUG (AUSTRIA)

Vol.24/P.165

Length	790mm
Barrel Length	503mm
Weight	4100g
Cartridge	5.56mm×45
Action	Gas Operation Semi/Full
Rifling	6 slots, right-rotation

MINI UZI (ISRAEL)

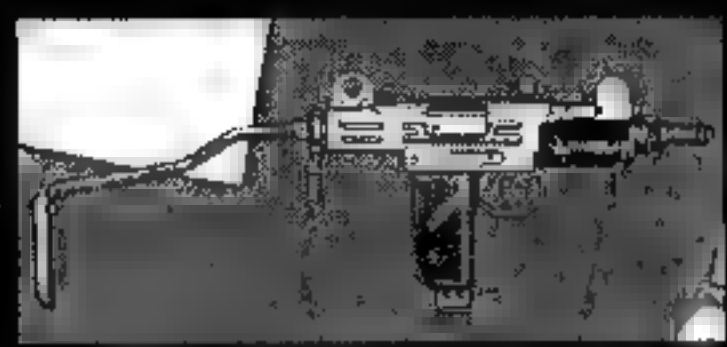

Lenghth	595mm
Barrel Length	197mm
Weight	3110g
Cartridge	9mm×19
Action	Blowback Semi/Full
Rifling	4 slots, right-rotation

Vol.24/P.191

Vol.24/P.174

Vol.24/P.174④ HIGH STANDARD M10B

Length	686mm
Barrel Length	457mm
Weight	4400g
Cartridge	12 gauge
Action	Blowback Semi-Auto
Rifling	——

Vol.24/P.174① STREET SWEEPER (AMERICA)

Length	960mm (ストック折りたたみ時660mm)
Barrel Length	457mm
Weight	4000g
Cartridge	12 gauge
Action	Spring Motor, Revolving, DA Repeater
Rifling	——

Vol.24/P.174⑤ ITHACA M37 (AMERICA)

Length	990mm
Barrel Length	508mm
Weight	2720g
Cartridge	12 gauge
Action	Pump Action
Rifling	——

Vol.24/P.174② UZI(MP2) (ISRAEL)

Length	690mm
Barrel Length	260mm
Weight	3500g
Cartridge	9mm×19
Action	Blowback Semi/Full
Rifling	4 slots, right-rotation

Vol.24/P.174⑥ THOMPSON SMG MI (AMERICA)

Length	804mm
Barrel Length	270mm
Weight	4900g
Cartridge	11.43mm×23 (45ACP)
Action	Straight Blowback Semi/Full
Rifling	6 slots, right-rotation

Vol.24/P.174③ AR10A2 (AMERICA)

Length	1040mm
Barrel Length	508mm
Weight	4400g
Cartridge	7.26mm×51mm
Action	Gas Operation Semi-Auto
Rifling	4 slots, right-rotation

DESCRIPTION

① Night Suits
With anti-night and anti-heat vision.
You simply need to stand still to activate it.

② Starboard Harness
Equipment for getting raised up. Mostly used when escaping.
You can use it with normal equipment, so it's fun and easy to match it up with equipment for battle <3 It's a very simple tool.
Warning: When one is raised, sometimes your nuts hurt.

④ Sunabouzu's Beloved M-10 Six-Shot Revolver (38 Cartridge)
This is pretty much all Sunabouzu ever carries when in his night suit.
Sometimes he puts a silencer on it (one that goes all the way to the cylinder) and a few light anti-surveillance light and heat grenades.
In his pocket, he might have one small knife. These are the absolute bare necessities one needs for sneaking around.
Having a half-assed set of tools could actually save one's life.

③ Amide Gloves (5) Amide Knickerbockers (6) Amide Gaiters (7) Desert Shoes
The same as what he always uses, with night vision and anti-tracking abilities. These are the best goods one can get for sneaking around!

⑧ 1 Liter Canteen x2
The canteen and its cover are both anti-night and anti-heat vision.
Water is necessary at all times in the desert.

⑨ Raveling Rope & carabiner (Swiss Sheet Style)
The rope is used for lowering oneself down from high places, but since Sunabouzu has a rocket winch, he doesn't use it that much, except for putting himself and people he rescued in the bag and then lowering it that way.

⑩ M-10 Six-Shot revolver Reserve Ammo Carrier 6 rounds x2

⑪ Personal Air Conditioner (Zero Helmet System)
Normally he uses an extravagant one that handles cold, heat, and anti-moisture, but when he's sneaking he uses a smaller, light model.
In hot places he uses an air conditioner with only cold and anti-moisture capabilities. In cold places, he switches that one out for one with only heat.

THE EQUIPMENT OF DESERT PUNK 4

The equipment of Sunabo-zu

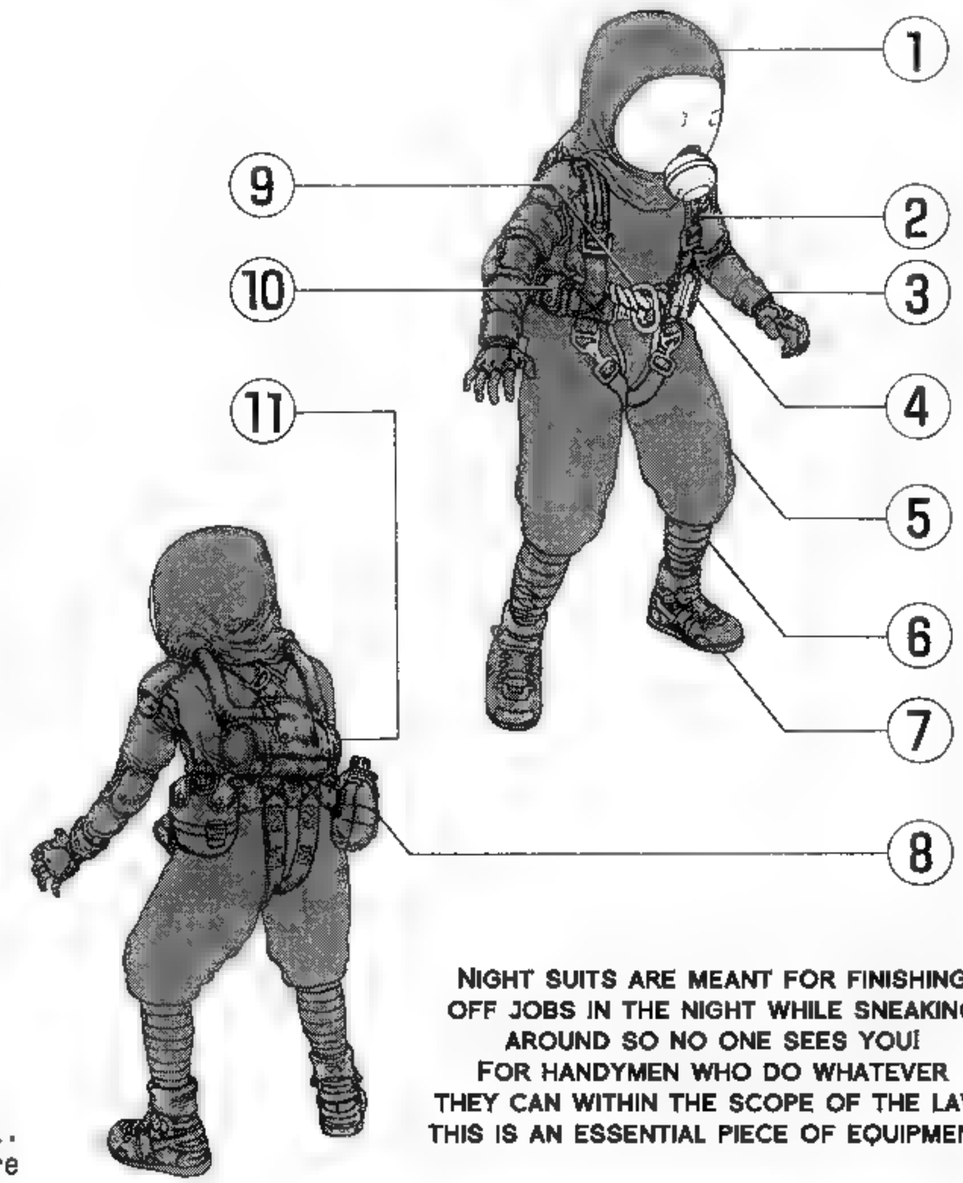

NIGHT SUITS ARE MEANT FOR FINISHING OFF JOBS IN THE NIGHT WHILE SNEAKING AROUND SO NO ONE SEES YOU! FOR HANDYMEN WHO DO WHATEVER THEY CAN WITHIN THE SCOPE OF THE LAW, THIS IS AN ESSENTIAL PIECE OF EQUIPMENT.

ヨワイ奴はテッテー的に——

ツヨイ奴はつしろから——

灼熱の太陽と砂。何もない、乾ききった大地。
貧困と殺戮が滾れ、
生き残りをかけた闘争が繰り返される
未来の砂漠で、金とプライドと巨乳のためなら
手段を選ばず敵を倒し、嘲り笑う
便利屋「砂ぼうず」の痛快コミカル・ガンアクション!!

絶賛発売中!!

うすね正俊
砂ぼうず
①～③
B6判 ①619円 ②～③620円

●表示価格は税別です。●本製品は書店でお買い求めください。●品切れの際は書店にてご注文していただくか、通信販売をご利用ください。●通信販売のお問い合わせ先 株式会社アスキーイーシー 電話 (03)5351-8202 http://www.ascii.co.jp/direct/

ASPECT COMIX

1999年3月11日初版初刷発行

著　　者——うすね正俊
©MASATOSHI USUNE 1999
発行人・編集人——浜村弘一
編　　集——株式会社アスキー　コミック編集部
編集長・連載担当——奥村勝彦
単行本担当——宮崎久美子
装　　丁——児嶋真希子／米本恭己
発　行　所——株式会社アスキー
〒151-8024 東京都渋谷区代々木 4-33-10
電話 03-5351-8111（代表）
発　売　元——株式会社アスペクト
〒154-0023 東京都世田谷区若林 1-18-10 みかみビル6F
電話 03-5433-7850（ETM営業部）
印　刷　所——凸版印刷株式会社

本書は著作権法上の保護を受けています。本書の一部あるいは全部について、株式会社アスキーから文書による許諾を得ずに、いかなる方法によっても無断で複写、複製することは禁じられています。

落丁・乱丁本は、お手数ですがアスペクト営業部までお送りください。送料小社負担により、お取り替えいたします。

定価はカバーに表示してあります。

Printed in Japan　ISBN4-7572-0337-3　●1189369

初出／月刊コミックビーム 1998年8月号〜1999年1月号

9784757203372

ISBN4-7572-0337-3

C0979 ¥620E

定価 本体620円 +税

アスペクト

19209790062 01

COMICS LINE UP

うすね正俊の作品

砂ぼうず 1～4巻

ASPECT COMIX

CERBERUS

GANTZ WAITING ROOM
ENXAME

OFFTOPIA

[gantz_waitingroom]

raws by krizzx
translation by Aki & Molokidan
cleaning by Archer
editing by morten
proof_read by Molokidan
quality_check by mono